

11TH AVENUE SE

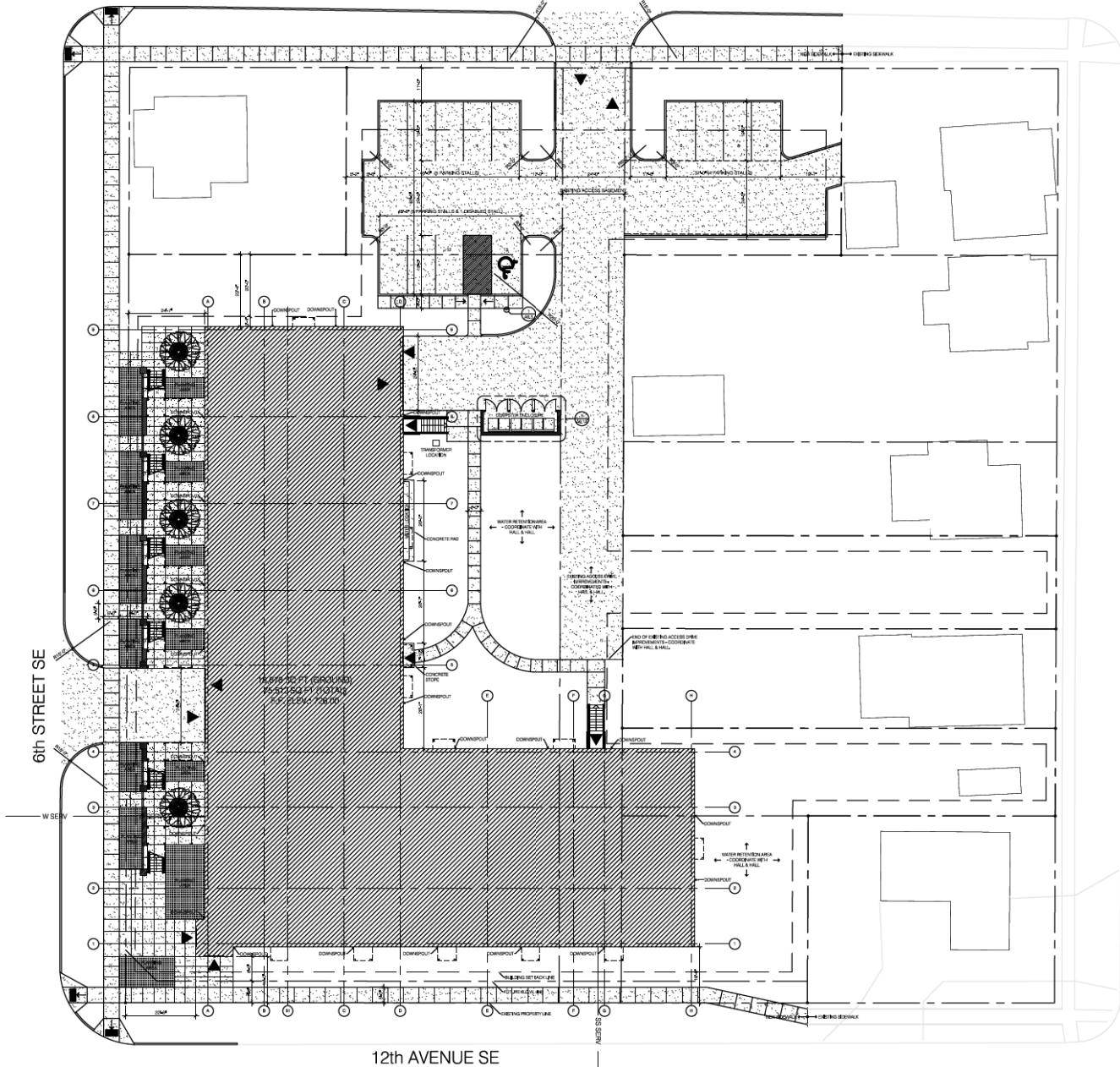

SITE PLAN - BUILDING A 12TH AVENUE

SCALE: 1/16" = 1'-0"

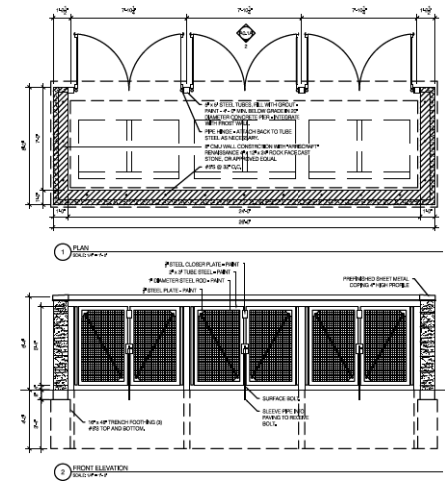

NOVAK  
DESIGN  
GROUP

ARCHITECTS

OAK HILL JACKSON BRICKSTONE  
BUILDING A: 1150 SIXTH STREET SE CEDAR RAPIDS, IOWA  
BUILDING B: 951 SIXTH STREET SE CEDAR RAPIDS, IOWA

REVISION	DATE
1	
2	
3	
4	

DATE OF ISSUE  
16 DEC 09  
PROJECT NUMBER  
09-033



A0.1A

SITE PLAN

7th STREET SE

6th STREET SE

12th AVENUE SE

AXIS SE

9th AVENUE SE



**SITE PLAN - BUILDING B 9TH AVENUE**

SCALE: 1/16" = 1'-0"

**NOVAK  
DESIGN  
GROUP**

**ARCHITECTS**

2011 PETER HENRIK OBERG AND  
DUSTY HANSEN, PETER HANSEN AND  
PETER HANSEN, PETER HANSEN  
PETER HANSEN, PETER HANSEN

**OAK HILL JACKSON BRICKSTONE**  
BUILDING A: 1150 SIXTH STREET SE CEDAR RAPIDS, IOWA  
BUILDING B: 951 SIXTH STREET SE CEDAR RAPIDS, IOWA

REVISION	DATE
1	
2	
3	
4	

DATE OF ISSUE  
16 DEC 09

PROJECT NUMBER  
09-033



**A0.1B**

SITE PLAN

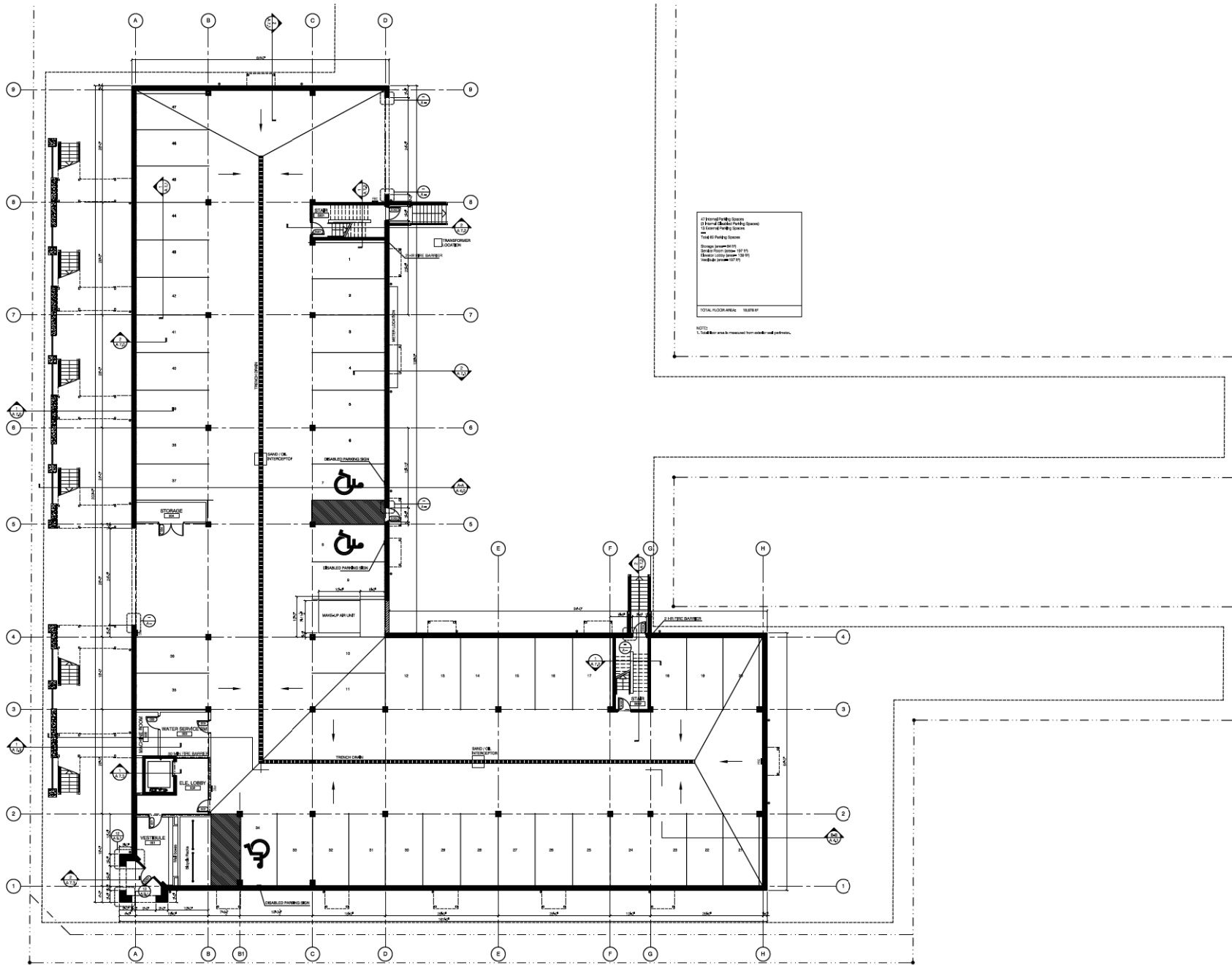

01 Existing Parking Spaces  
 02 New Deafened Parking Spaces  
 03 Existing Parking Spaces  
 Total 60 Parking Spaces  
 Garage area: 100  
 Deafened area: 100  
 Vertical: 100 (100)

TOTAL FLOOR AREA: 18,816 SF

NOTES:  
 1. Total floor area is measured from outside wall perimeters.

**GROUND FLOOR PLAN**  
SCALE: 3/32" = 1'-0"

REVISION	DATE
1	16 DEC 09
2	
3	

DATE OF ISSUE: 16 DEC 09  
 PROJECT NUMBER: 09-033

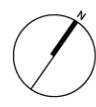

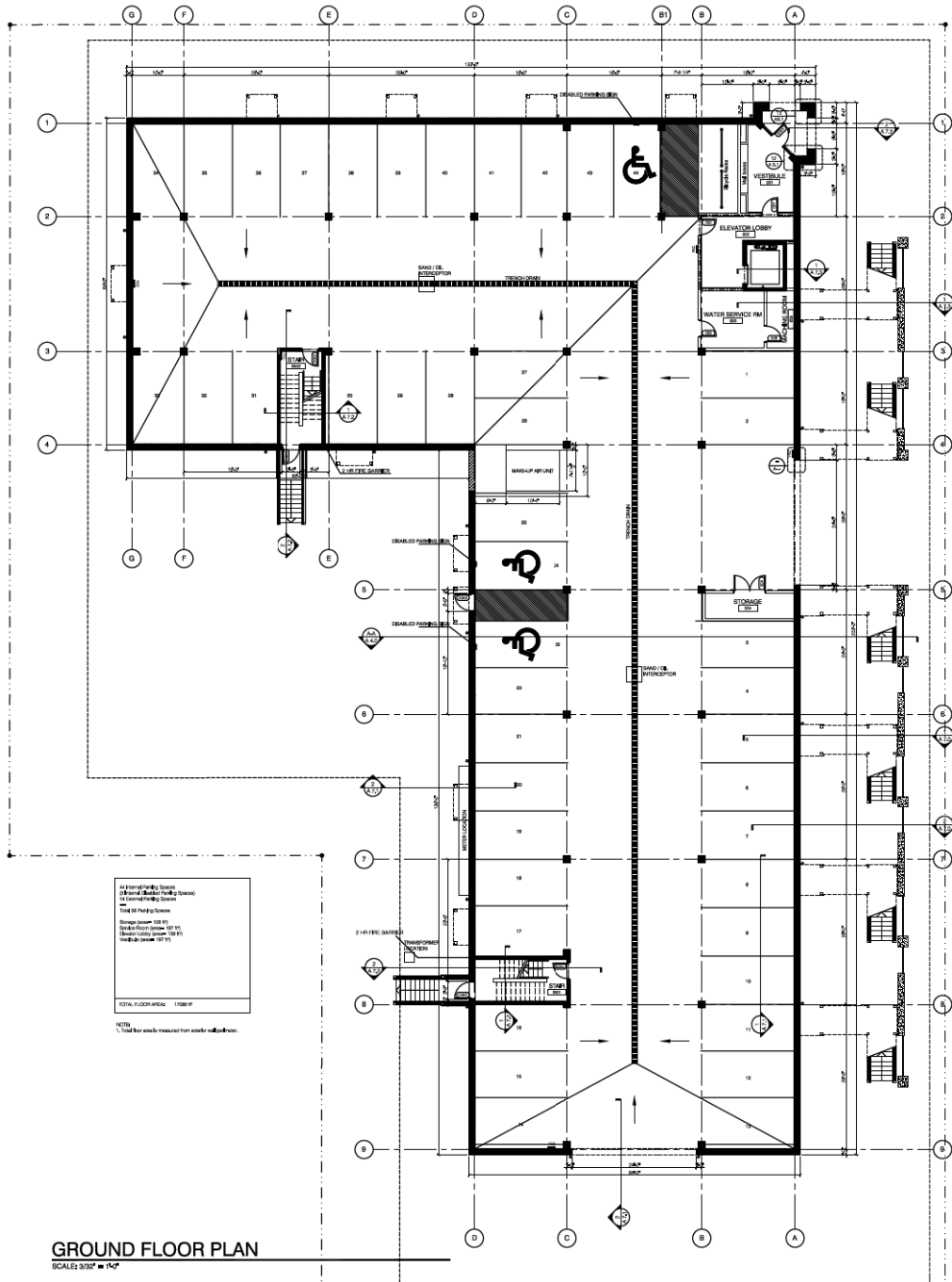

Add 3' total (1.5' to each) to  
 (1) Wall and (2) Double Parking Spaces  
 to Current Parking System  
 Total 48' Parking System  
 Ramp to Level 2 (10' x 10')  
 Stair to Level 2 (10' x 10')  
 Stair to Level 3 (10' x 10')  
 Stair to Level 4 (10' x 10')

TOTAL FLOOR AREA: 15000 SF

NOTES:  
 1. 1500' floor area measured from outside walls.

**GROUND FLOOR PLAN**  
 SCALE: 1/8" = 1'-0"

REVISION	DATE
1	16 DEC 09
2	
3	
4	

DATE OF ISSUE  
 16 DEC 09  
 PROJECT NUMBER  
 09-033



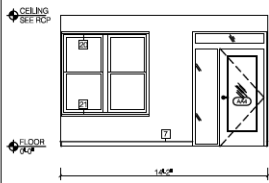

1 LIVING/ DINING  
1/4" = 1'-0" ELEVATION

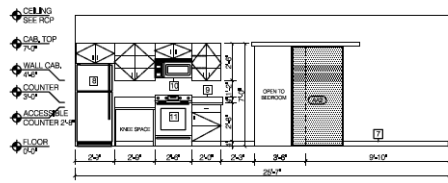

2 LIVING/ DINING  
1/4" = 1'-0" ELEVATION

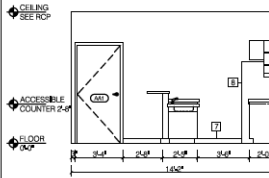

3 LIVING/ DINING  
1/4" = 1'-0" ELEVATION

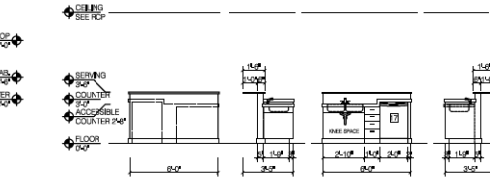

4 KITCHEN ISLAND  
1/4" = 1'-0" ELEVATION

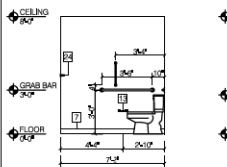

6 BATHROOM  
1/4" = 1'-0" ELEVATION

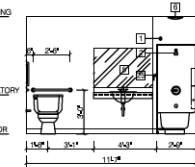

7 BATHROOM  
1/4" = 1'-0" ELEVATION

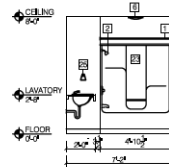

8 BATHROOM  
1/4" = 1'-0" ELEVATION

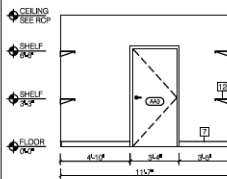

9 STORAGE  
1/4" = 1'-0" ELEVATION

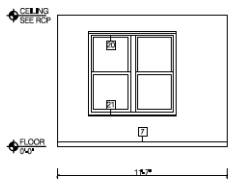

10 BEDROOM  
1/4" = 1'-0" ELEVATION

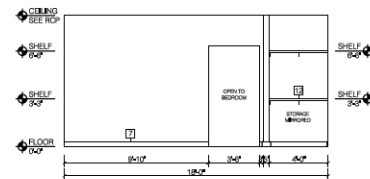

11 BEDROOM  
1/4" = 1'-0" ELEVATION

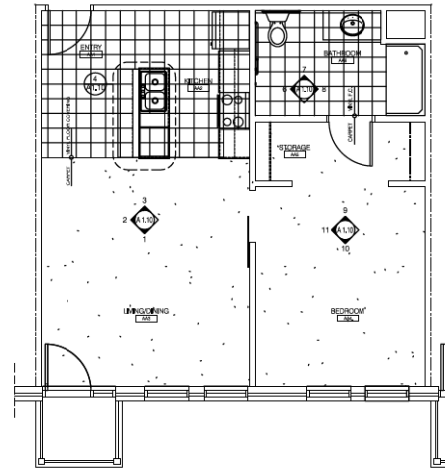

5 UNIT AA ACCESSIBLE  
1/4" = 1'-0" ENLARGED FLOOR PLAN

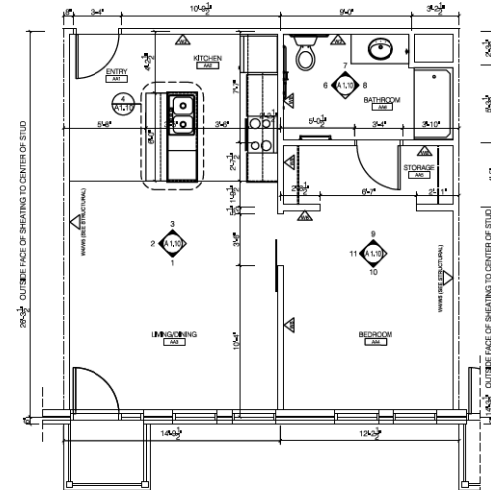

12 UNIT AA ACCESSIBLE  
1/4" = 1'-0" ENLARGED FLOOR PLAN

INTERIOR ELEVATION KEY NOTES

- 1 SHOWER CURTAIN ROD, MOUNT AT 78" - SEE SPEC
- 2 SHOWER HEAD - SEE SPEC
- 3 ROLL-IN SHOWER - SEE SPEC
- 4 SHOWER BULKHEAD
- 5 MIRROR - SEE SPEC
- 6 BATH FAN - FOR LOCATION REFER TO RCP (SERIES A 6)
- 7 4" BASE TRIM, SEE FINISH SCHEDULE
- 8 REFRIGERATOR - SEE SPEC
- 9 4" BACKPLASH - SEE SPEC
- 10 MICROWAVE - SEE SPEC
- 11 ELECTRIC RANGE - SEE SPEC
- 12 WIRE FRAME SHLF - SEE SPEC
- 13 TP DISPENSER, MOUNT AT 19" - SEE SPEC
- 14 TOWEL ROD, MOUNT AT 55" - SEE SPEC
- 15 BLOODING FOR FUTURE GRAB BARS
- 16 TOWEL RING, MOUNT AT 60" - SEE SPEC
- 17 DISHWASHER - SEE SPEC
- 18 OPEN SHELVING
- 19 HANGING ROD
- 20 WINDOW COVERING - SEE SPEC
- 21 HARD SURFACE WINDOW SILL
- 22 PANTRY
- 23 BATHTUB - SEE SPEC
- 24 TOWEL ROD, MOUNT AT 48" - SEE SPEC
- 25 TOWEL RING, MOUNT AT 40" - SEE SPEC
- 26 SHOWER TAP - SEE SPEC
- 27 BUILT-IN OPEN LINEN CLOSET
- 28 ADA SHOWER ENCLOSURE - SEE SPEC
- 29 FIRE EXTINGUISHER CABINET - SEE SPEC
- 30 PAPER TOWEL DISPENSER
- 31 ROLL-IN CABINET
- 32 IDENTIFICATION SIGNAGE, MOUNT AT 60" - SEE SPEC

INTERIOR ELEVATION GENERAL NOTES

- 1 ALL COUNTERTOPS PLASTIC LAMINATE
- 2 ALL CABINETS (BATH AND KITCHEN) CONTAIN ADJUSTABLE SHELVING
- 3 ALL BASE 4" TALL
- 4 ALL WALL FIXTURES SURFACE MOUNTED

NOTES

- 1. EXTERNAL WALL DIMENSIONS REFER TO SHEETS A 1.0 ABB + 1.3 ABB OVERALL PLANS
- 2. HEAD AND SILL HEIGHTS REFER TO SHEETS A 7.0 - A 7.4
- 3. WALL TYPES REFER TO SHEET A 9.0

INTERIOR ELEVATION KEY NOTES	
1	SHOWER CURTAIN ROD, MOUNT AT 78" - SEE SPEC
2	SHOWER HEAD - SEE SPEC
3	ROLL-IN SHOWER - SEE SPEC
4	MIRROR - SEE SPEC
5	BATH FAN - FOR LOCATION REFER TO RCP (SERIES A 6)
6	4" BASE TRIM - SEE FINISH SCHEDULE
7	REFRIGERATOR - SEE SPEC
8	4" BACKPLASH - SEE SPEC
9	MICROWAVE - SEE SPEC
10	ELECTRIC RANGE - SEE SPEC
11	WIRE FRAME SINK - SEE SPEC
12	TP DISPENSER, MOUNT AT 19" - SEE SPEC
13	TOWEL ROD, MOUNT AT 55" - SEE SPEC
14	BLOCKING FOR FUTURE GRAB BARS
15	TOWEL RING, MOUNT AT 60" - SEE SPEC
16	DISHWASHER - SEE SPEC
17	OPEN SHELVING
18	HANGING ROD
19	WINDOW COVERING - SEE SPEC
20	HARD SURFACE WINDOW SILL
21	PANTRY
22	BATHTUB - SEE SPEC
23	TOWEL ROD, MOUNT AT 48" - SEE SPEC
24	TOWEL RING, MOUNT AT 48" - SEE SPEC
25	SHOWER TAP - SEE SPEC
26	BUILT IN OPEN LINEN CLOSET
27	ADA SHOWER ENCLOSURE - SEE SPEC
28	FIRE EXTINGUISHER CABINET - SEE SPEC
29	PAPER TOWEL DISPENSER
30	ROLL-IN CABINET
31	IDENTIFICATION STORAGE, MOUNT AT 60" - SEE SPEC

INTERIOR ELEVATION GENERAL NOTES	
1	ALL COUNTERTOPS PLASTIC LAMINATE
2	ALL CABINETS (BATH AND KITCHEN) CONTAIN ADJUSTABLE SHELVING
3	ALL BASE 4" TALL
4	ALL WALL FIXTURES SURFACE MOUNTED

NOTES	
1.	INTERNAL WALL DIMENSIONS REFER TO SHEETS A 1.0 ABB + 1.3 ABB OVERALL PLANS
2.	HEAD AND SILL HEIGHTS REFER TO SHEETS A 7.0 - A 7.4
3.	WALL TYPES REFER TO SHEET A 9.0



**5 UNIT C ACCESSIBLE**  
1/4" = 1/4" ENLARGED FLOOR FINISH PLAN

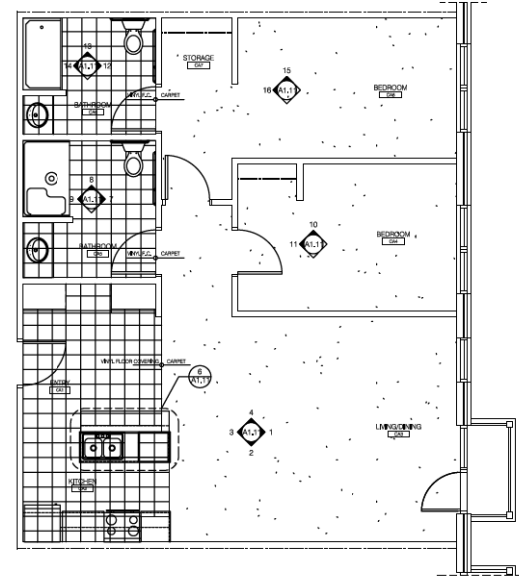

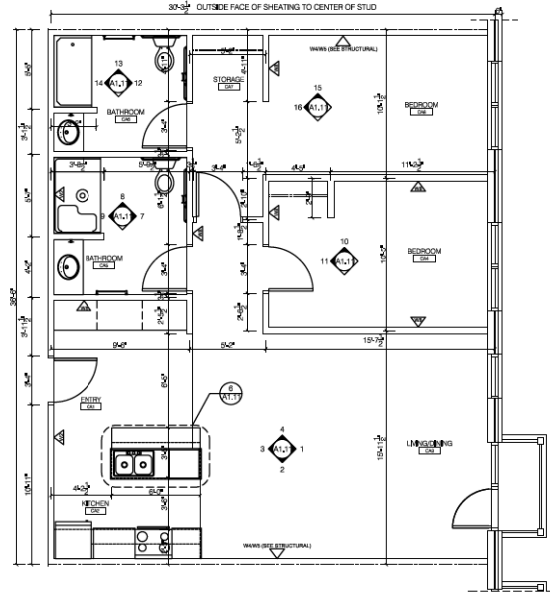
**17 UNIT CA ACCESSIBLE**  
1/4" = 1/4" ENLARGED FLOOR PLAN

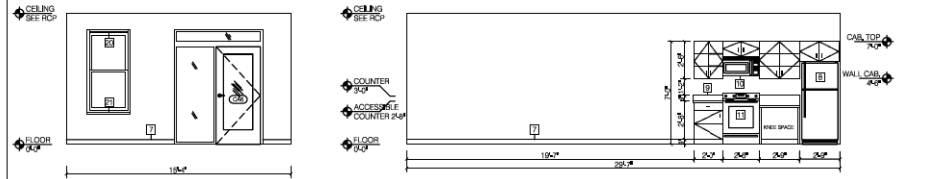

**1 LIVING/ DINING** 1/4" = 1/4" ELEVATION  
**2 LIVING/ DINING** 1/4" = 1/4" ELEVATION

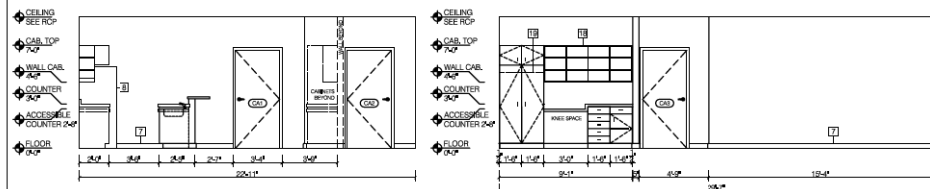

**3 LIVING/ DINING** 1/4" = 1/4" ELEVATION  
**4 LIVING/ DINING** 1/4" = 1/4" ELEVATION

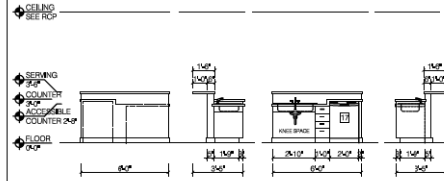

**6 KITCHEN ISLAND** 1/4" = 1/4" ELEVATION

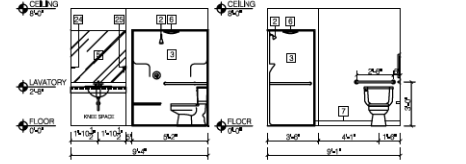

**7 BATHROOM** 1/4" = 1/4" ELEVATION  
**8 BATHROOM** 1/4" = 1/4" ELEVATION

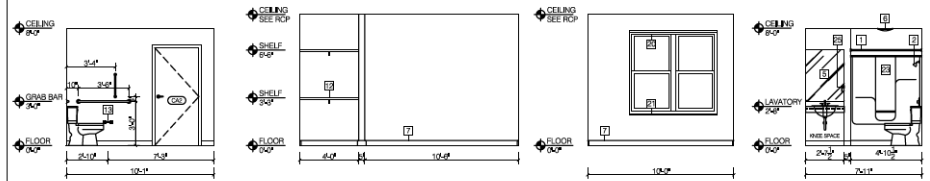

**9 BATHROOM** 1/4" = 1/4" ELEVATION  
**10 BEDROOM** 1/4" = 1/4" ELEVATION  
**11 BEDROOM** 1/4" = 1/4" ELEVATION  
**12 M. BATHROOM** 1/4" = 1/4" ELEVATION

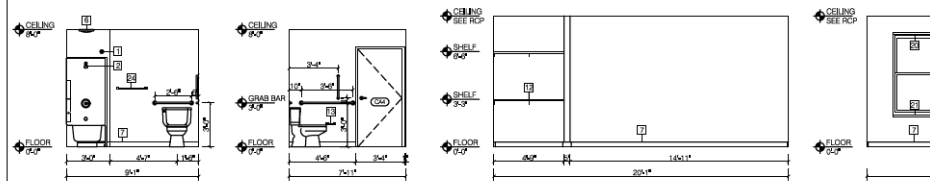

**13 M. BATHROOM** 1/4" = 1/4" ELEVATION  
**14 M. BATHROOM** 1/4" = 1/4" ELEVATION  
**15 M. BEDROOM** 1/4" = 1/4" ELEVATION  
**16 M. BEDROOM** 1/4" = 1/4" ELEVATION

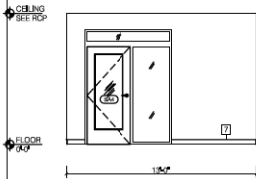

1 LIVING/ DINING  
1/8" = 1'-0" LIVING ROOM ELEVATION

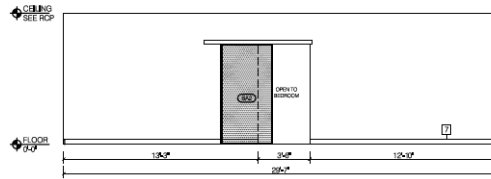

2 LIVING/ DINING  
1/8" = 1'-0" LIVING ROOM ELEVATION

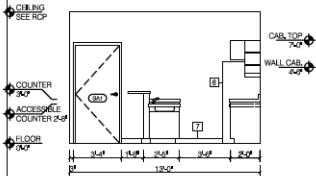

3 LIVING/ DINING  
1/8" = 1'-0" KITCHEN ELEVATION

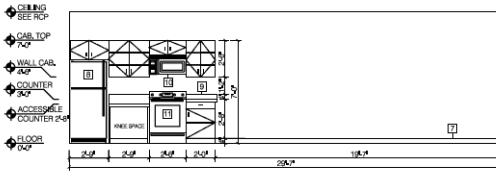

4 LIVING/ DINING  
1/8" = 1'-0" KITCHEN/ LIVING ROOM ELEVATION

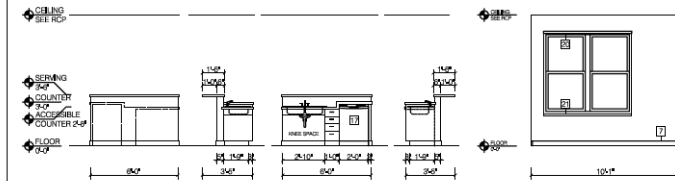

6 KITCHEN ISLAND  
1/8" = 1'-0" ELEVATION

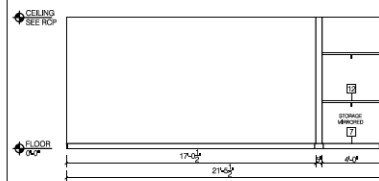

8 BEDROOM  
1/8" = 1'-0" BEDROOM STORAGE ELEVATION

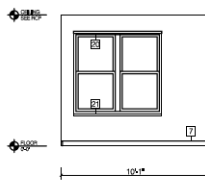

7 BEDROOM  
1/8" = 1'-0" ELEVATION

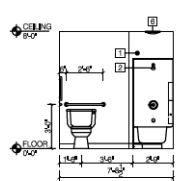

9 BATHROOM  
1/8" = 1'-0" ELEVATION

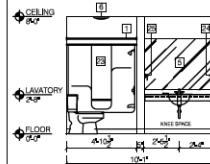

10 BATHROOM  
1/8" = 1'-0" ELEVATION

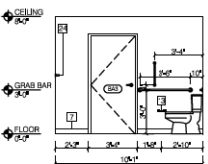

11 BATHROOM  
1/8" = 1'-0" ELEVATION

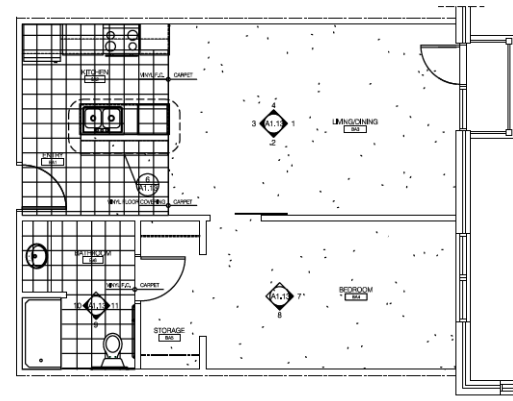

5 UNIT BA ACCESSIBLE  
1/8" = 1'-0" ENLARGED FLOOR FINISH PLAN

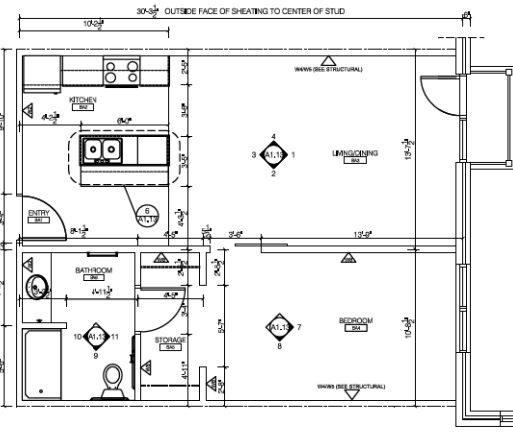

12 UNIT BA ACCESSIBLE  
1/8" = 1'-0" ENLARGED FLOOR PLAN

INTERIOR ELEVATION KEY NOTES	
1	SHOWER CURTAIN ROD, MOUNT AT 7'-0" - SEE SPEC
2	SHOWER HEAD - SEE SPEC
3	ROLL-IN SHOWER - SEE SPEC
4	SHOWER BULKHEAD
5	MIRROR - SEE SPEC
6	BATH FAN - FOR LOCATION REFER TO RCP (SERIES A 6)
7	#4 BASE TRIM, SEE FINISH SCHEDULE
8	REFRIGERATOR - SEE SPEC
9	#4 BACKPLASH - SEE SPEC
10	MICROWAVE - SEE SPEC
11	ELECTRIC RANGE - SEE SPEC
12	WIRE FRAME SHELVE - SEE SPEC
13	TP DISPENSER, MOUNT AT 1'-0" - SEE SPEC
14	TOWEL ROD, MOUNT AT 5'-0" - SEE SPEC
15	BLOCKING FOR FUTURE GRAB BARS
16	TOWEL RING, MOUNT AT 5'-0" - SEE SPEC
17	DISHWASHER - SEE SPEC
18	OPEN SHELVING
19	HANGING ROD
20	WINDOW COVERING - SEE SPEC
21	HARD SURFACE WINDOW SILL
22	PANTRY
23	BATH TUB - SEE SPEC
24	TOWEL ROD, MOUNT AT 4'-0" - SEE SPEC
25	TOWEL RING, MOUNT AT 4'-0" - SEE SPEC
26	SHOWER TAP - SEE SPEC
27	BUILT IN OPEN LINEN CLOSET
28	ADA SHOWER ENCLOSURE - SEE SPEC
29	FIRE EXTINGUISHER CABINET - SEE SPEC
30	PAPER TOWEL DISPENSER
31	ROLL-IN CABINET
32	IDENTIFICATION SIGNAGE, MOUNT AT 5'-0" - SEE SPEC

INTERIOR ELEVATION GENERAL NOTES	
1	ALL COUNTERTOPS PLASTIC LAMINATE
2	ALL CABINETS (BATH AND KITCHEN) CONTAIN ADJUSTABLE SHELVING
3	ALL BASE #4 TAL.
4	ALL WALL FIXTURES SURFACE MOUNTED

NOTES	
1.	INTERNAL WALL DIMENSIONS REFER TO SHEETS A 1.0 ABB + 1.3 ABB OVERALL PLANS
2.	HEAD AND SILL HEIGHTS REFER TO SHEETS A 7.0 - A 7.4
3.	WALL TYPES REFER TO SHEET A 9.0



**1 ENTRANCE**  
1/4" = 1'-0" DOOR ELEVATION

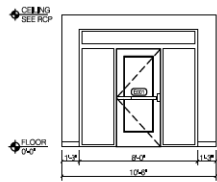

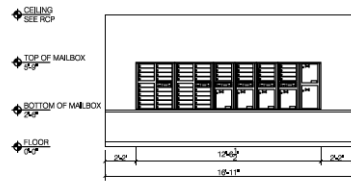
**2 ENTRANCE**  
1/4" = 1'-0" VESTIBULE MAILBOXES - BLOCK 1

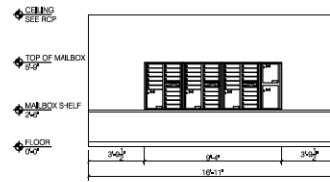

**2 ENTRANCE**  
1/4" = 1'-0" VESTIBULE MAILBOXES - BLOCK 2

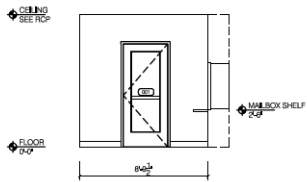

**3 ENTRANCE**  
1/4" = 1'-0" VESTIBULE ELEVATION

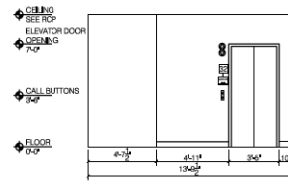

**4 ELEVATOR LOBBY**  
1/4" = 1'-0" ELEVATION

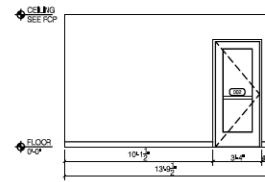

**5 ELEVATOR LOBBY**  
1/4" = 1'-0" ELEVATION

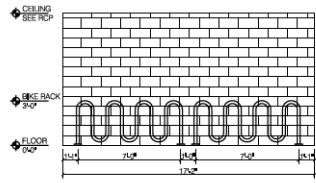

**6 BICYCLE RACK**  
1/4" = 1'-0" ELEVATION

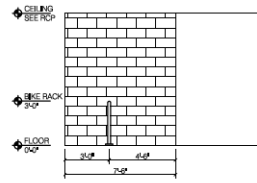

**7 BICYCLE RACK**  
1/4" = 1'-0" ELEVATION

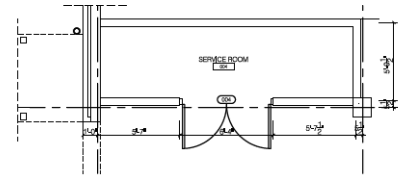

**7 GROUND FLOOR STORAGE PLAN**  
1/4" = 1'-0" ENLARGED FLOOR PLAN

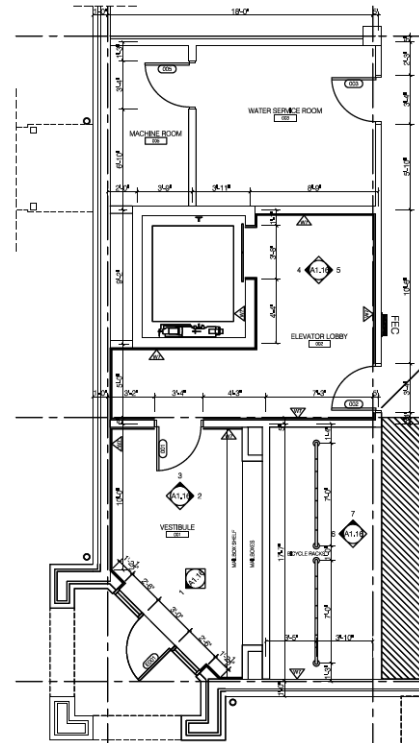

**8 ENTRANCE AREA PLAN**  
1/4" = 1'-0" ENLARGED FLOOR PLAN

INTERIOR ELEVATION KEY NOTES	
1	SHOWER CURTAIN ROD, MOUNT AT 78" - SEE SPEC
2	SHOWER HEAD - SEE SPEC
3	ROLL-IN SHOWER - SEE SPEC
4	SHOWER BULKHEAD
5	MIRROR - SEE SPEC
6	BATH FAN - FOR LOCATION REFER TO RCP (SERIES A & B)
7	4" BASE TRIM, SEE FINISH SCHEDULE
8	REFRIGERATOR - SEE SPEC
9	4" BACKSPLASH - SEE SPEC
10	MICROWAVE - SEE SPEC
11	ELECTRIC RANGE - SEE SPEC
12	WIRE FRAME SHELF - SEE SPEC
13	TP DISPENSER, MOUNT AT 18" - SEE SPEC
14	TOWEL ROD, MOUNT AT 55" - SEE SPEC
15	BLOCKING FOR FUTURE GRAB BARS
16	TOWEL RING, MOUNT AT 50" - SEE SPEC
17	DISHWASHER - SEE SPEC
18	OPEN SHELVING
19	HANGING ROD
20	WINDOW COVERING - SEE SPEC
21	HARD SURFACE WINDOW SILL
22	PANTRY
23	BATHTUB - SEE SPEC
24	TOWEL ROD, MOUNT AT 48" - SEE SPEC
25	TOWEL RING, MOUNT AT 48" - SEE SPEC
26	SHOWER TAP - SEE SPEC
27	BUILT IN OPEN LINEN CLOSET
28	ADA SHOWER ENCLOSURE - SEE SPEC
29	FIRE EXTINGUISHER CABINET - SEE SPEC
30	PAPER TOWEL DISPENSER
31	ROLL-IN CHAIR
32	IDENTIFICATION SIGNAGE, MOUNT AT 56" - SEE SPEC

INTERIOR ELEVATION GENERAL NOTES	
1	ALL COUNTERTOPS PLASTIC LAMINATE
2	ALL CABINETS (BATH AND KITCHEN) CONTAIN ADJUSTABLE SHELVING
3	ALL BASE 4" TALL
4	ALL WALL FIXTURES SURFACE MOUNTED

1.	EXTERNAL WALL DIMENSIONS REFER TO SHEETS A.1.0 A&B + 1.3 A&B OVERALL PLANS
2.	HEAD AND SILL HEIGHTS REFER TO SHEETS A.7.0 - A.7.4
3.	WALL TYPES REFER TO SHEET A.8.0



INTERIOR ELEVATION KEY NOTES

- 1 SHOWER CURTAIN ROD, MOUNT AT 78" - SEE SPEC
- 2 SHOWER HEAD - SEE SPEC
- 3 ROLL-IN SHOWER - SEE SPEC
- 4 SHOWER BULK HEAD
- 5 MIRROR - SEE SPEC
- 6 BATH FAN - FOR LOCATION REFER TO RCP (SERIES A 6)
- 7 #4 BASE TRIM, SEE FINISH SCHEDULE
- 8 REFRIGERATOR - SEE SPEC
- 9 #4 BACKRASH - SEE SPEC
- 10 MICROWAVE - SEE SPEC
- 11 ELECTRIC RANGE - SEE SPEC
- 12 WIRE FRAME SHELF - SEE SPEC
- 13 TP DISPENSER, MOUNT AT 19" - SEE SPEC
- 14 TOWEL ROD, MOUNT AT 58" - SEE SPEC
- 15 BLOCKING FOR FUTURE GRAB BARS
- 16 TOWEL RING, MOUNT AT 50" - SEE SPEC
- 17 DISHWASHER - SEE SPEC
- 18 OPEN SHELVING
- 19 HANGING ROD
- 20 WINDOW COVERING - SEE SPEC
- 21 HARD SURFACE WINDOW SILL
- 22 PANTRY
- 23 BATH TUB - SEE SPEC
- 24 TOWEL ROD, MOUNT AT 48" - SEE SPEC
- 25 TOWEL RING, MOUNT AT 48" - SEE SPEC
- 26 SHOWER TAP - SEE SPEC
- 27 BUILT-IN OPEN LINEN CLOSET
- 28 ADA SHOWER ENCLOSURE - SEE SPEC
- 29 FIRE EXTINGUISHER CABINET - SEE SPEC
- 30 PAPER TOWEL DISPENSER
- 31 ROLL-IN CABINET
- 32 IDENTIFICATION STORAGE, MOUNT AT 54" - SEE SPEC

INTERIOR ELEVATION GENERAL NOTES

- 1 ALL COUNTERTOPS PLASTIC LAMINATE
- 2 ALL CABINETS (BATH AND KITCHEN) CONTAIN ADJUSTABLE SHELVING
- 3 ALL BASE #4 TAL.
- 4 ALL WALL FIXTURES SURFACE MOUNTED

- 1. INTERNAL WALL DIMENSIONS REFER TO SHEETS A 1.0-ABB - 1.3-ABB OVERALL PLANS
- 2. HEAD AND SILL HEIGHTS REFER TO SHEETS A 7.0 - A 7.4
- 3. WALL TYPES REFER TO SHEET A 6.0

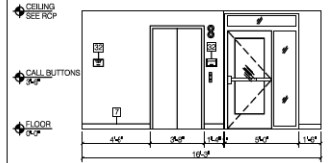

**1** ENTRANCE VESTIBULE  
1/4" = 1/4" ELEVATION

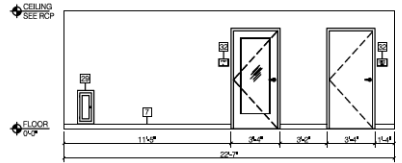

**2** ENTRANCE VESTIBULE  
1/4" = 1/4" ELEVATION

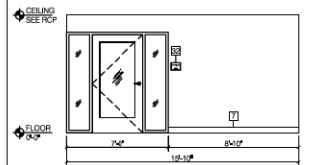

**3** ENTRANCE VESTIBULE  
1/4" = 1/4" ELEVATION

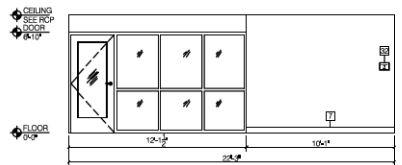

**4** ENTRANCE VESTIBULE  
1/4" = 1/4" ELEVATION

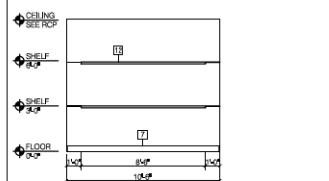

**5** JANITOR'S CLOSET  
1/4" = 1/4" ELEVATION

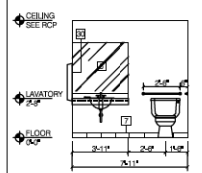

**6** DISABLED TOILET  
1/4" = 1/4" ELEVATION

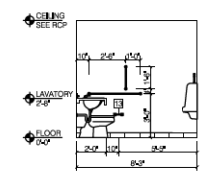

**7** DISABLED TOILET  
1/4" = 1/4" ELEVATION

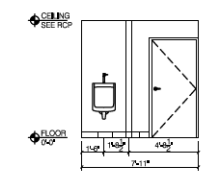

**8** DISABLED TOILET  
1/4" = 1/4" ELEVATION

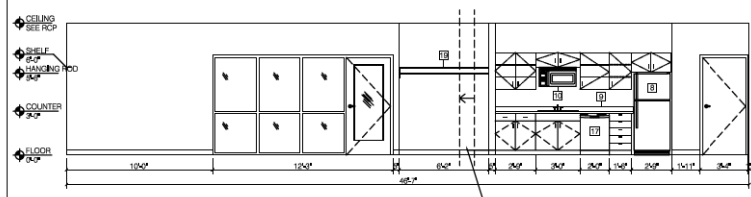

**9** COMMUNITY ROOM  
1/4" = 1/4" ELEVATION

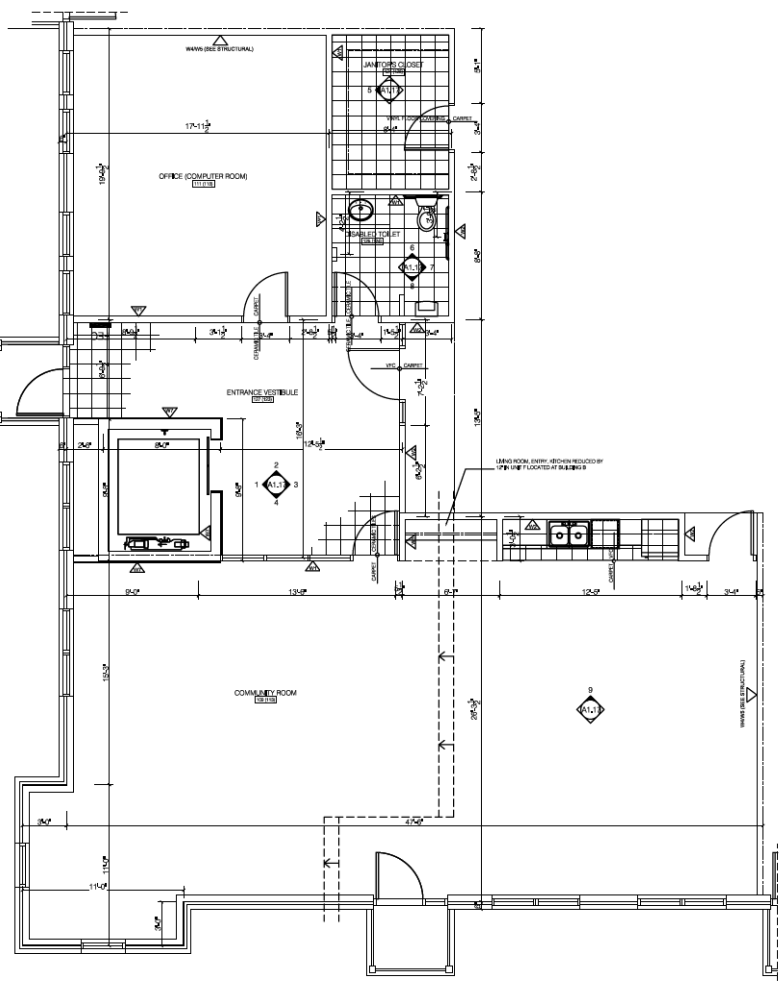

**10** COMMUNITY AREA ENLARGED PLAN  
1/4" = 1/4" ENLARGED PLAN

INTERIOR ELEVATION KEY NOTES

- 1 SHOWER CURTAIN ROD, MOUNT AT 78" - SEE SPEC
- 2 SHOWER HEAD - SEE SPEC
- 3 ROLL-IN SHOWER - SEE SPEC
- 4 SHOWER BULKHEAD
- 5 MIRROR - SEE SPEC
- 6 BATH FAN - FOR LOCATION REFER TO RCP (SERIES A 6)
- 7 4" BASE TRIM, SEE FINISH SCHEDULE
- 8 REFRIGERATOR - SEE SPEC
- 9 4" BACKPLASH - SEE SPEC
- 10 MICROWAVE - SEE SPEC
- 11 ELECTRIC RANGE - SEE SPEC
- 12 WIRE FRAME SINK - SEE SPEC
- 13 TP DISPENSER, MOUNT AT 18" - SEE SPEC
- 14 TOWEL ROD, MOUNT AT 58" - SEE SPEC
- 15 BLOCKING FOR FUTURE GRAB BARS
- 16 TOWEL RING, MOUNT AT 58" - SEE SPEC
- 17 DISHWASHER - SEE SPEC
- 18 OPEN SHELVING
- 19 HANGING ROD
- 20 WINDOW COVERING + SIF - SPEC
- 21 HARD SURFACE WINDOW SILL
- 22 PANTRY
- 23 BATHTUB - SEE SPEC
- 24 TOWEL ROD, MOUNT AT 48" - SEE SPEC
- 25 TOWEL RING, MOUNT AT 48" - SEE SPEC
- 26 SHOWER TAP - SEE SPEC
- 27 BUILT IN OPEN LINEN CLOSET
- 28 ADA SHOWER ENCLOSURE - SEE SPEC
- 29 FIRE EXTINGUISHER CABINET - SEE SPEC
- 30 PAPER TOWEL DISPENSER
- 31 ROLL-IN CABINET
- 32 IDENTIFICATION STORAGE, MOUNT AT 58" - SEE SPEC

INTERIOR ELEVATION GENERAL NOTES

- 1 ALL COUNTERTOPS PLASTIC LAMINATE
- 2 ALL CABINETS (BATH AND KITCHEN) CONTAIN ADJUSTABLE SHELVING
- 3 ALL BASE 4" TALL
- 4 ALL WALL FIXTURES SURFACE MOUNTED

- 1. INTERNAL WALL DIMENSIONS REFER TO SHEETS A 1.0 ABB + L3 ABB OVERALL PLANS
- 2. HEAD AND SILL HEIGHTS REFER TO SHEETS A 7.0 - A 7.4
- 3. WALL TYPES REFER TO SHEET A 9.0

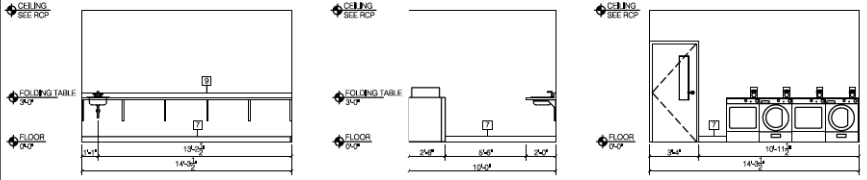
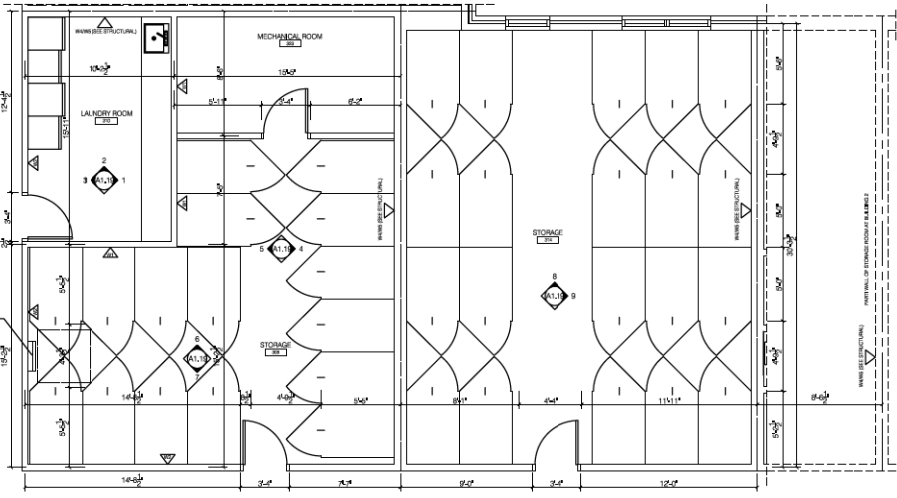
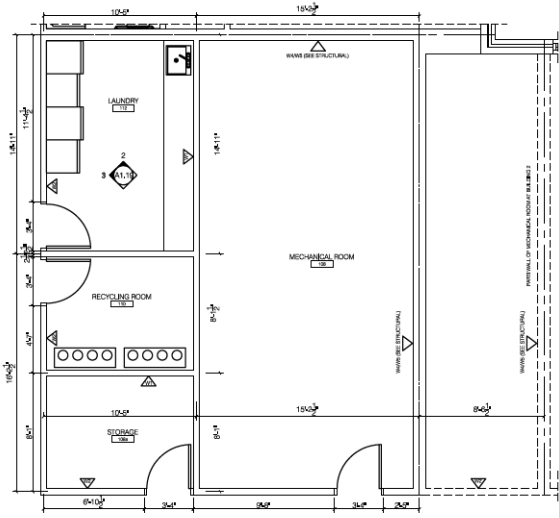

1 LAUNDRY ROOM  
2 LAUNDRY ROOM  
3 LAUNDRY ROOM

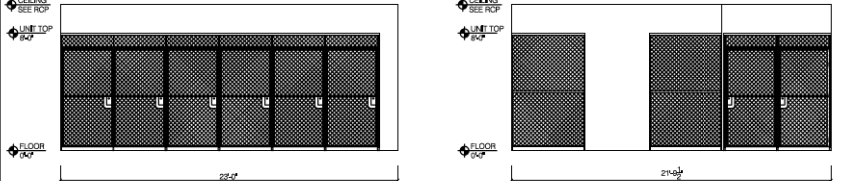

4 STORAGE UNIT  
5 STORAGE UNIT

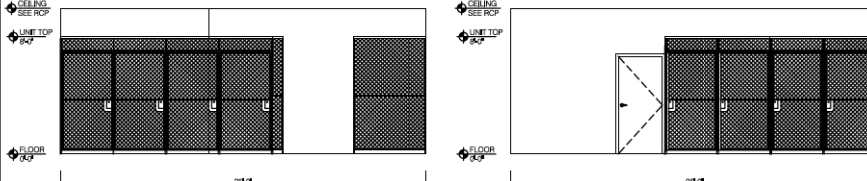

6 STORAGE UNIT  
7 STORAGE UNIT

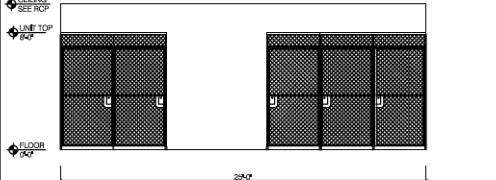

8 STORAGE UNIT

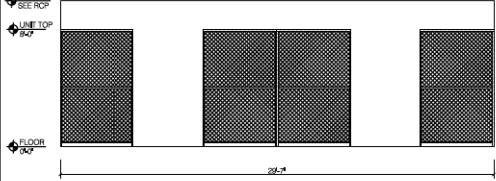

9 STORAGE UNIT

11 AUXILIARY SPACES PLAN

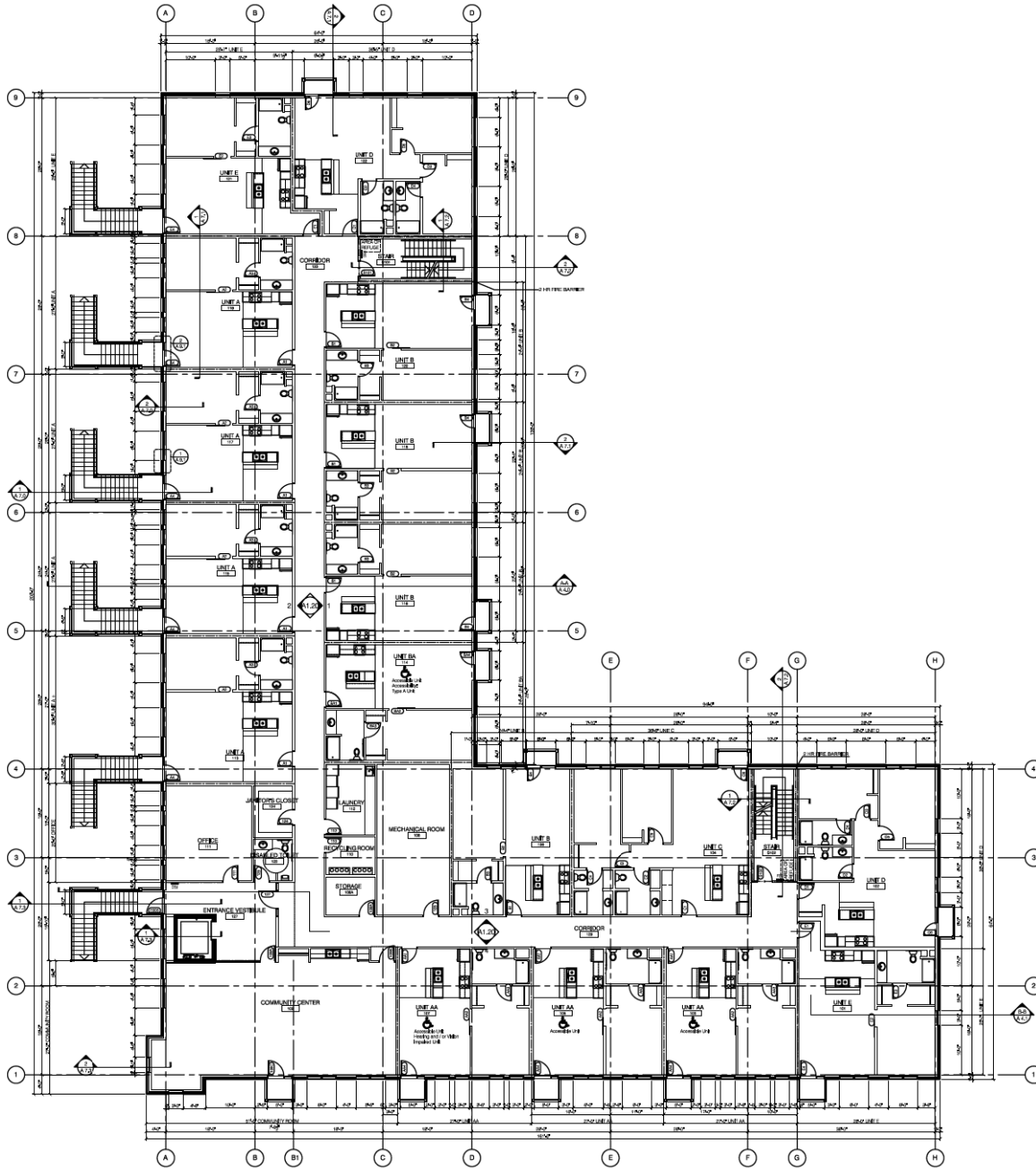

**FIRST FLOOR PLAN**  
SCALE: 3/32" = 1'-0"

BUILDING	UNIT TYPE								
	UNIT A (1) 1 Bedroom 670 SQ. FT.	UNIT B 2 Bedroom 885 SF	UNIT C 2 Bedroom 1035 SF	UNIT D 2 Bedroom 1035 SF	UNIT E 2 Bedroom 735 SF	UNIT F 2 Bedroom 875 SF	UNIT GA 2 Bedroom 875 SF	UNIT GB 2 Bedroom 885 SF	UNIT CA 2 Bedroom 1035 SF
UNIT REFERENCE	A 1/1	A 1/2	A 1/3	A 1/4	A 1/5	A 1/6	A 1/7	A 1/8	A 1/9
1ST FLOOR	4	4	1	2	2	0	3	1	0
2ND FLOOR	8	2	2	2	2	1	0	0	1
3RD FLOOR	8	1	3	2	2	1	0	0	0
TOTAL	28	7	6	6	6	2	3	1	1

BUILDING A TOTAL FLOOR AREA: 18825 SF

1 Bedroom Units	2 Bedroom Units	Total Units Per Floor
14	2	17
12	8	18
11	6	17
27	16	43

BUILDING	UNIT TYPE								
	UNIT A (1) 1 Bedroom 670 SQ. FT.	UNIT B 2 Bedroom 885 SF	UNIT C 2 Bedroom 1035 SF	UNIT D 2 Bedroom 1035 SF	UNIT E 2 Bedroom 735 SF	UNIT F 2 Bedroom 875 SF	UNIT GA 2 Bedroom 875 SF	UNIT GB 2 Bedroom 885 SF	UNIT CA 2 Bedroom 1035 SF
UNIT REFERENCE	A 1/1	A 1/2	A 1/3	A 1/4	A 1/5	A 1/6	A 1/7	A 1/8	A 1/9
1ST FLOOR	4	4	0	2	2	0	2	1	0
2ND FLOOR	7	1	2	2	2	1	0	0	1
3RD FLOOR	7	1	2	2	2	1	0	0	0
TOTAL	18	6	4	6	6	2	2	1	1

BUILDING B TOTAL FLOOR AREA: 17865 SF

1 Bedroom Units	2 Bedroom Units	Total Units Per Floor
13	2	15
10	8	18
10	6	16
33	16	49

BUILDING	COMMON SPACES									
	COMMON CENTER TRAP	UTILITY ROOM	JANETON CLOSET	MELOD TRAP	JANETON ROOM	MELOD ROOM	MECHANICAL ROOM	MECHANICAL ROOM	STORAGE	STORAGE
UNIT REFERENCE	A 1/17	A 1/17	A 1/17	A 1/17	A 1/18	A 1/18	A 1/18	A 1/18	A 1/18	A 1/18
1ST FLOOR	1	1	1	1	1	1	1	0	0	0
2ND FLOOR	0	0	0	0	1	0	0	1	0	1
3RD FLOOR	0	0	0	0	1	0	0	1	1	1
TOTAL	1	1	1	1	3	1	1	2	1	2

BUILDING	COMMON SPACES									
	COMMON CENTER TRAP	UTILITY ROOM	JANETON CLOSET	MELOD TRAP	JANETON ROOM	MELOD ROOM	MECHANICAL ROOM	MECHANICAL ROOM	STORAGE	STORAGE
UNIT REFERENCE	A 1/17	A 1/17	A 1/17	A 1/17	A 1/18	A 1/18	A 1/18	A 1/18	A 1/18	A 1/18
1ST FLOOR	1	1	1	1	1	1	1	0	0	0
2ND FLOOR	0	0	0	0	1	0	0	1	1	1
3RD FLOOR	0	0	0	0	1	0	0	1	1	1
TOTAL	1	1	1	1	3	1	1	2	2	2

NOTES:  
1. Total floor area is measured from outside walls only.  
2. Also see unit 1/18 - measurement from 1/18 front column.



ARCHITECTS  
1150 SIXTH STREET SE CEDAR RAPIDS, IOWA  
56401-1000  
PHONE: 319.244.1111  
WWW.NOVAKDESIGNGROUP.COM

**OAK HILL JACKSON BRICKSTONE**  
BUILDING A: 1150 SIXTH STREET SE CEDAR RAPIDS, IOWA  
BUILDING B: 951 SIXTH STREET SE CEDAR RAPIDS, IOWA

REVISION	DATE
1	11/11/09
2	11/11/09
3	11/11/09
4	11/11/09
5	11/11/09
6	11/11/09
7	11/11/09
8	11/11/09
9	11/11/09
10	11/11/09

DATE OF ISSUE: 16 DEC 09  
PROJECT NUMBER: 09-033



**A1.1A**

FIRST FLOOR PLAN

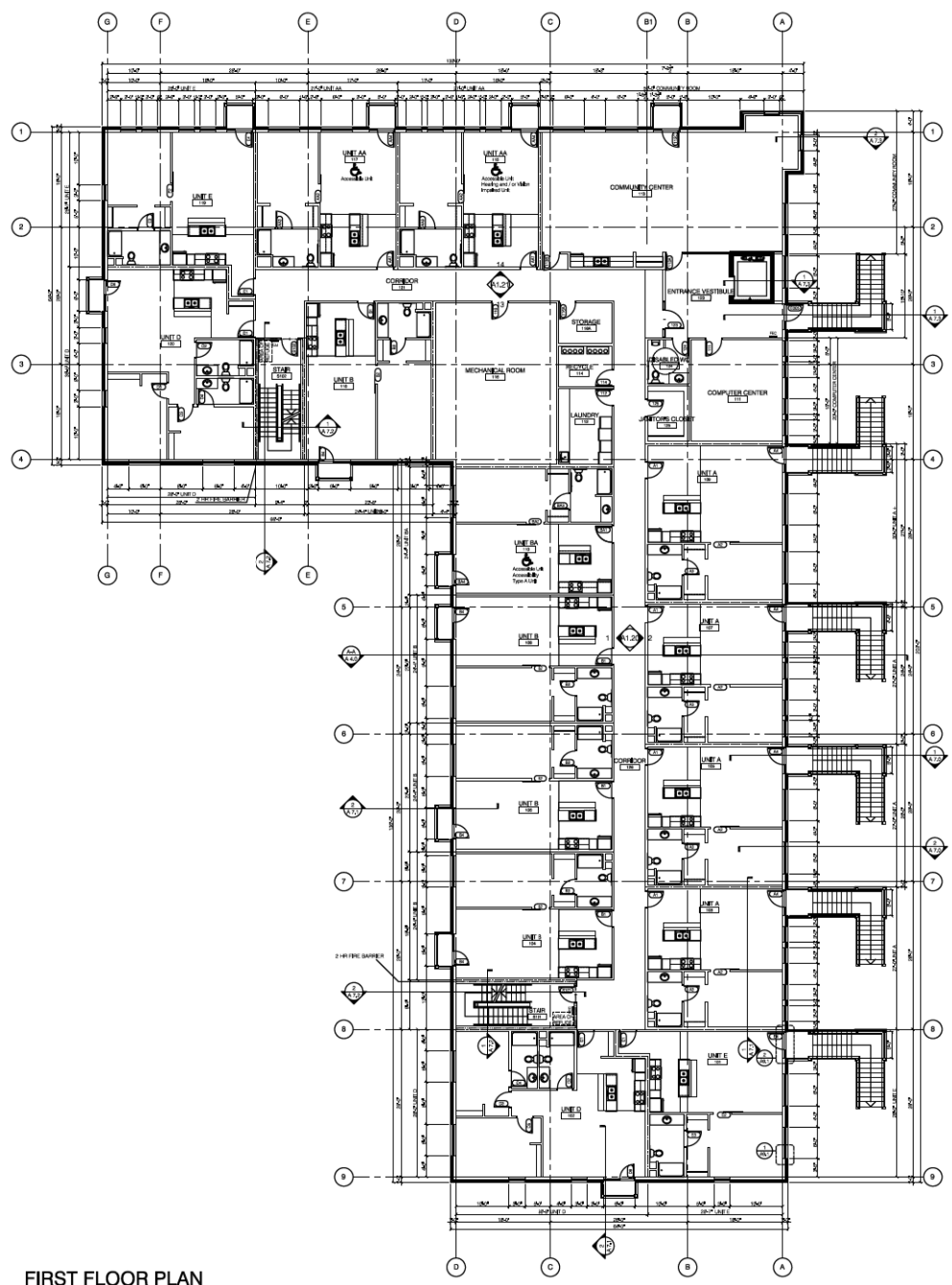

**FIRST FLOOR PLAN**  
SCALE: 3/32" = 1'-0"

LINE TYPE

BUILDING	UNIT A.1A 1 Bedroom 650 SQ. FT.	UNIT B 2 Bedroom 885 SQ. FT.	UNIT C 2 Bedroom 1085 SQ. FT.	UNIT D 2 Bedroom 885 SQ. FT.	UNIT E 1 Bedroom 715 SQ. FT.	UNIT F 2 Bedroom 1035 SQ. FT.	UNIT A.1 1 Bedroom 650 SQ. FT.	UNIT B.1 2 Bedroom 885 SQ. FT.	UNIT C.1 2 Bedroom 1085 SQ. FT.
1ST FLOOR	4	4	1	2	2	0	3	1	0
2ND FLOOR	8	2	2	2	2	1	0	0	1
3RD FLOOR	8	1	3	2	2	1	0	0	1
TOTAL	20	7	6	6	6	2	3	1	2

BUILDING A TOTAL FLOOR AREA: 10885 SF

Total 1 Bedroom Units	Total 2 Bedroom Units	Total Units Per Floor
14	3	17
12	6	18
11	6	17
37	15	52

NOTES:  
1. Total floor area is measured from exterior wall perimeters.  
2. Area of each unit is measured from unit interior dimensions.

LINE TYPE

BUILDING	UNIT A.1A 1 Bedroom 650 SQ. FT.	UNIT B 2 Bedroom 885 SQ. FT.	UNIT C 2 Bedroom 1085 SQ. FT.	UNIT D 2 Bedroom 885 SQ. FT.	UNIT E 1 Bedroom 715 SQ. FT.	UNIT F 2 Bedroom 1035 SQ. FT.	UNIT A.1 1 Bedroom 650 SQ. FT.	UNIT B.1 2 Bedroom 885 SQ. FT.	UNIT C.1 2 Bedroom 1085 SQ. FT.
1ST FLOOR	4	4	0	0	2	0	2	1	0
2ND FLOOR	7	1	2	0	2	1	0	0	1
3RD FLOOR	7	1	2	2	2	1	0	0	0
TOTAL	18	6	4	2	6	2	2	1	1

BUILDING B TOTAL FLOOR AREA: 10885 SF

Total 1 Bedroom Units	Total 2 Bedroom Units	Total Units Per Floor
13	2	15
12	2	14
12	2	14
37	12	49

APARTMENT SPACES

BUILDING	CORRIDOR 1150 SQ. FT.	ENTRANCE 385 SQ. FT.	HALLWAY 1085 SQ. FT.	DETAILED 1085 SQ. FT.	LAUNDRY 1085 SQ. FT.	MECHANICAL 1085 SQ. FT.	MECHANICAL 1085 SQ. FT.	STORAGE 885 SQ. FT.	STORAGE 885 SQ. FT.
1ST FLOOR	1	1	1	1	1	1	1	0	0
2ND FLOOR	0	0	0	0	1	0	0	1	0
3RD FLOOR	0	0	0	0	1	0	0	1	1
TOTAL	1	1	1	1	3	1	1	2	1

APARTMENT SPACES

BUILDING	CORRIDOR 1150 SQ. FT.	ENTRANCE 385 SQ. FT.	HALLWAY 1085 SQ. FT.	DETAILED 1085 SQ. FT.	LAUNDRY 1085 SQ. FT.	MECHANICAL 1085 SQ. FT.	MECHANICAL 1085 SQ. FT.	STORAGE 885 SQ. FT.	STORAGE 885 SQ. FT.
1ST FLOOR	1	1	1	1	1	1	1	0	0
2ND FLOOR	0	0	0	0	1	0	0	1	1
3RD FLOOR	0	0	0	0	1	0	0	1	1
TOTAL	1	1	1	1	3	1	1	2	2



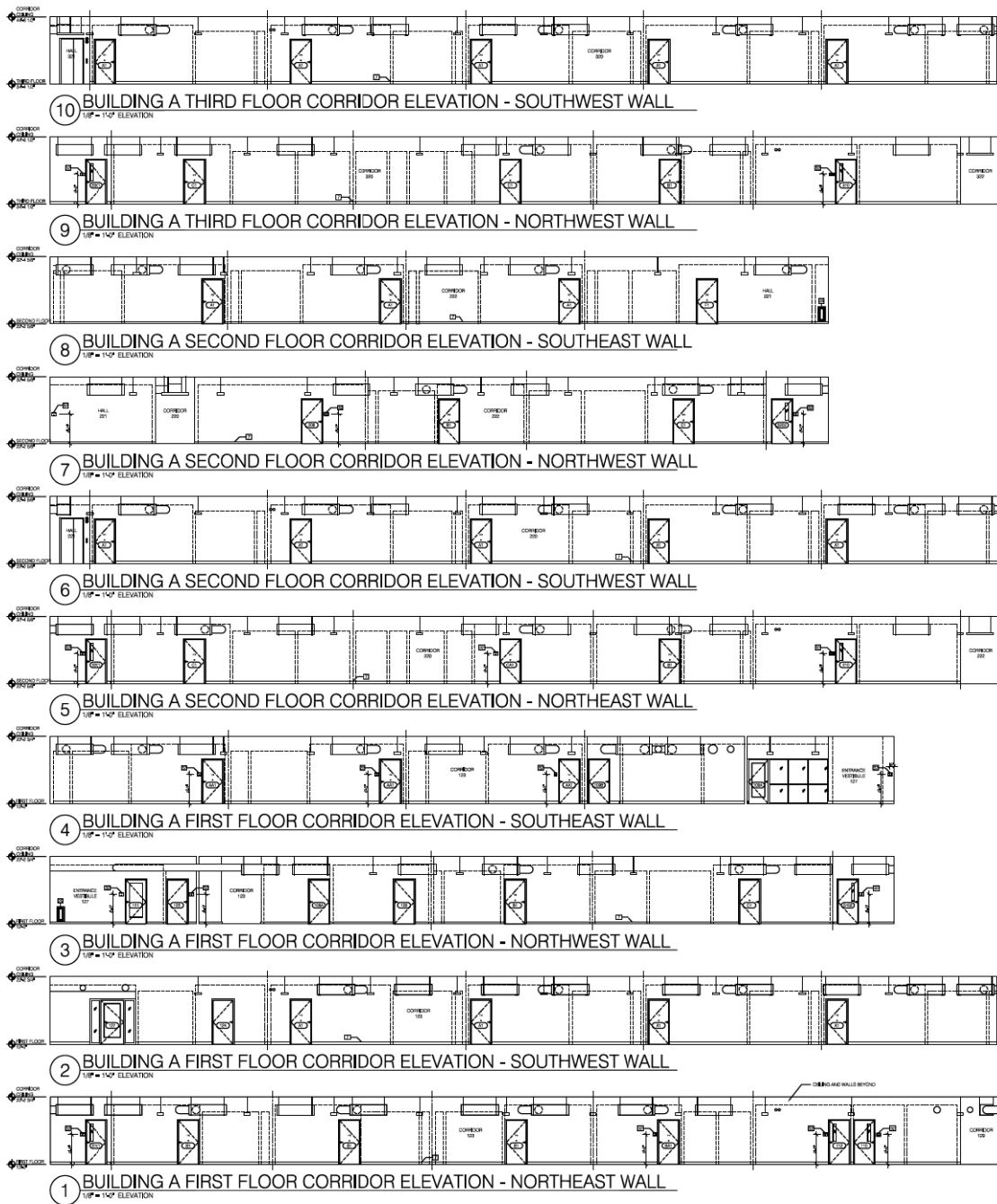

INTERIOR ELEVATION KEY NOTES	
□	SHOW CLUTTER MOUNT AT 4'-0" SEE SPEC
□	SHOW HOOKS SEE SPEC
□	HALL BENCHES SEE SPEC
□	SHOW BULKHEAD
□	MIRROR SEE SPEC
□	SHOW TV
□	IF BASE TRAIL SEE FRESH CHECKLIST
□	INTERPHONE SEE SPEC
□	IF MICROPHONE SEE SPEC
□	MICROPHONE SEE SPEC
□	ELECTRIC PANELS SEE SPEC
□	WALL FRAME SEE SPEC
□	TV MIRROR MOUNT AT 4'-0" SEE SPEC
□	TOMBSTONE MOUNT AT 4'-0" SEE SPEC
□	BLOCKING FOR PLUMBING OVER BAYS
□	TOMBSTONE MOUNT AT 4'-0" SEE SPEC
□	SHOW HANGER SEE SPEC
□	OPEN SHELVING
□	SHOW BENCH
□	WINDOW COVERINGS SEE SPEC
□	HAND SURFACE MOUNT SEE SPEC
□	PAINT
□	MATERIALS SEE SPEC
□	TOMBSTONE MOUNT AT 4'-0" SEE SPEC
□	TOMBSTONE MOUNT AT 4'-0" SEE SPEC
□	SHOW TV SEE SPEC
□	S&B IN OPEN AREA CLOSET
□	ADA SHOWING AND COLOR SEE SPEC
□	FRONT DOOR BUSH COUNTER SEE SPEC
□	PAPER TOWEL DISPENSER MOUNT WITH 4" OF CLEAR FLOOR SPACE
□	HALL CLOSET
□	SHOW BENCH MOUNT AT 4'-0" SEE SPEC

INTERIOR ELEVATION GENERAL NOTES	
□	ALL CABINETS AND DRAWERS
□	ALL CABINETS BATH AND KITCHEN COUNTER ADJUSTABLE SHAVING
□	ALL SMOKE PULL
□	ALL WALL MOUNTED SURFACE MOUNTED

NOTE	EXTERNAL WALL DIMENSIONS REFER TO SHEETS A 12-A 1/4
NOTE	WALL AND BELL HEIGHTS REFER TO SHEETS A 12-A 1/4

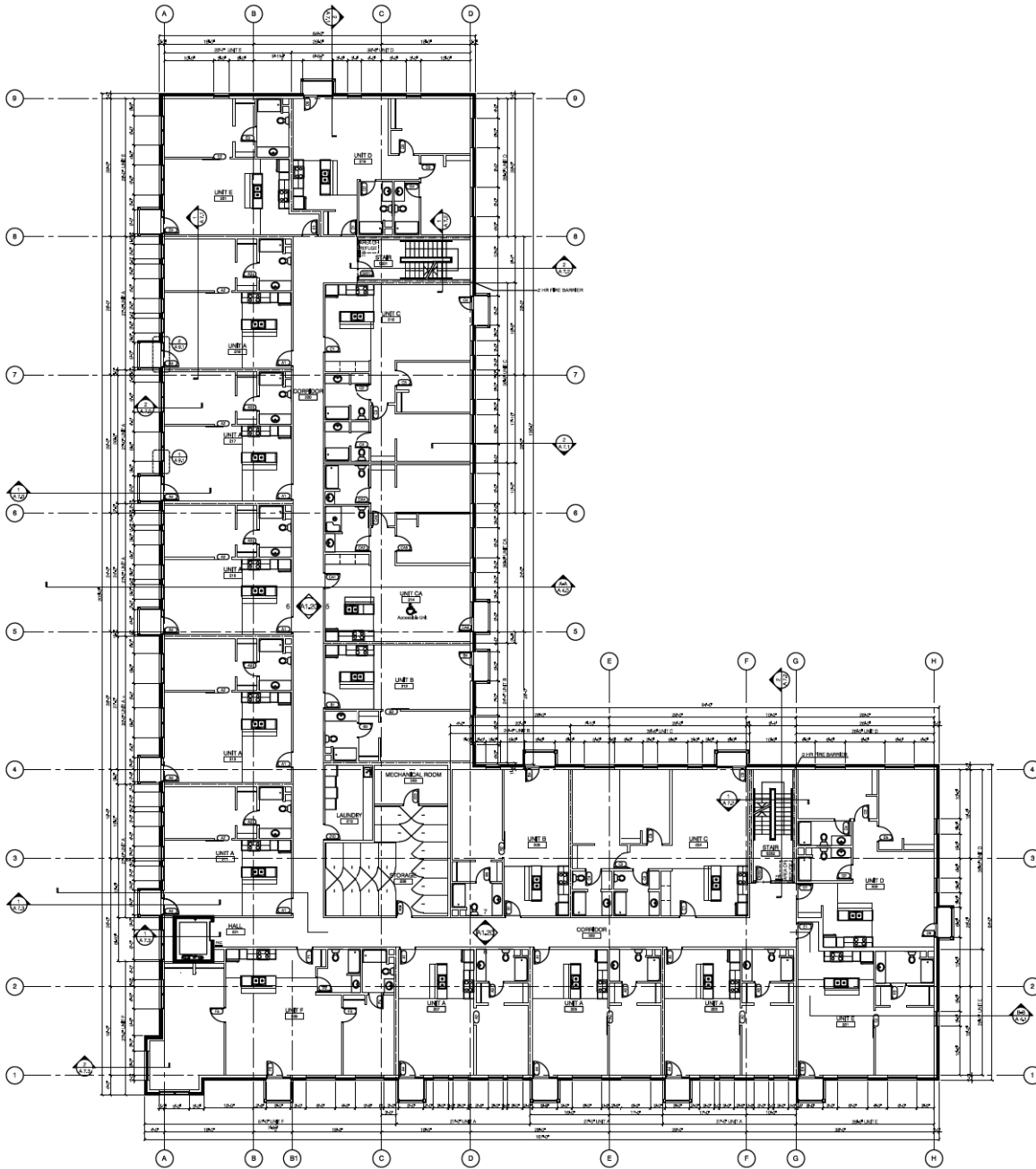

**SECOND FLOOR PLAN**  
SCALE: 3/32" = 1'-0"

BUILDING	UNIT TYPE								
	UNIT A (A) 1 Bedroom 850 SF	UNIT B 2 Bedroom 985 SF	UNIT C 2 Bedroom 1085 SF	UNIT D 2 Bedroom 885 SF	UNIT E 2 Bedroom 735 SF	UNIT F 2 Bedroom 735 SF	UNIT GA 1 Bedroom 850 SF	UNIT GB 2 Bedroom 985 SF	UNIT GC 2 Bedroom 1085 SF
1ST FLOOR	4	4	1	2	2	0	3	1	0
2ND FLOOR	8	2	2	2	2	1	0	0	1
3RD FLOOR	8	1	3	2	2	1	0	0	0
TOTAL	20	7	6	6	6	2	3	1	1

BUILDING A TOTAL FLOOR AREA: 17985 SF

Total 1 Bedroom Units	Total 2 Bedroom Units	Total Units Per Floor
14	3	17
12	6	18
11	6	17
37	15	52

NOTE: 1. Total floor area is measured from outside wall perimeters. 2. Area of each unit is measured from unit to unit boundaries.

BUILDING	UNIT TYPE								
	UNIT A (A) 1 Bedroom 850 SF	UNIT B 2 Bedroom 985 SF	UNIT C 2 Bedroom 1085 SF	UNIT D 2 Bedroom 885 SF	UNIT E 2 Bedroom 735 SF	UNIT F 2 Bedroom 735 SF	UNIT GA 1 Bedroom 850 SF	UNIT GB 2 Bedroom 985 SF	UNIT GC 2 Bedroom 1085 SF
1ST FLOOR	4	4	0	0	0	0	2	1	0
2ND FLOOR	7	1	2	0	2	1	0	0	1
3RD FLOOR	7	1	2	2	2	1	0	0	0
TOTAL	18	6	4	2	4	2	2	1	1

BUILDING B TOTAL FLOOR AREA: 10865 SF

Total 1 Bedroom Units	Total 2 Bedroom Units	Total Units Per Floor
13	2	15
12	2	14
12	2	14
37	12	49

BUILDING	APARTMENT SPACES									
	CORRIDOR 1135 SF	OFFICE 85 SF	ANIMATOR CLOSET 85 SF	DETAILED CLOSET 85 SF	LAUNDRY ROOM 140 SF	RENOVATION ROOM 140 SF	MECHANICAL ROOM 100 SF	MECHANICAL ROOM 100 SF	STORAGE 85 SF	STORAGE 85 SF
1ST FLOOR	1	1	1	1	1	1	1	0	0	0
2ND FLOOR	0	0	0	0	1	0	0	1	0	1
3RD FLOOR	0	0	0	0	1	0	0	1	1	1
TOTAL	1	1	1	1	3	1	1	2	1	2

BUILDING	APARTMENT SPACES									
	CORRIDOR 1135 SF	CORRIDOR 385 SF	ANIMATOR CLOSET 85 SF	DETAILED CLOSET 85 SF	LAUNDRY ROOM 140 SF	RENOVATION ROOM 140 SF	MECHANICAL ROOM 100 SF	MECHANICAL ROOM 100 SF	STORAGE 475 SF	STORAGE 85 SF
1ST FLOOR	1	1	1	1	1	1	1	0	0	0
2ND FLOOR	0	0	0	0	1	0	0	1	1	1
3RD FLOOR	0	0	0	0	1	0	0	1	1	1
TOTAL	1	1	1	1	3	1	1	2	2	2



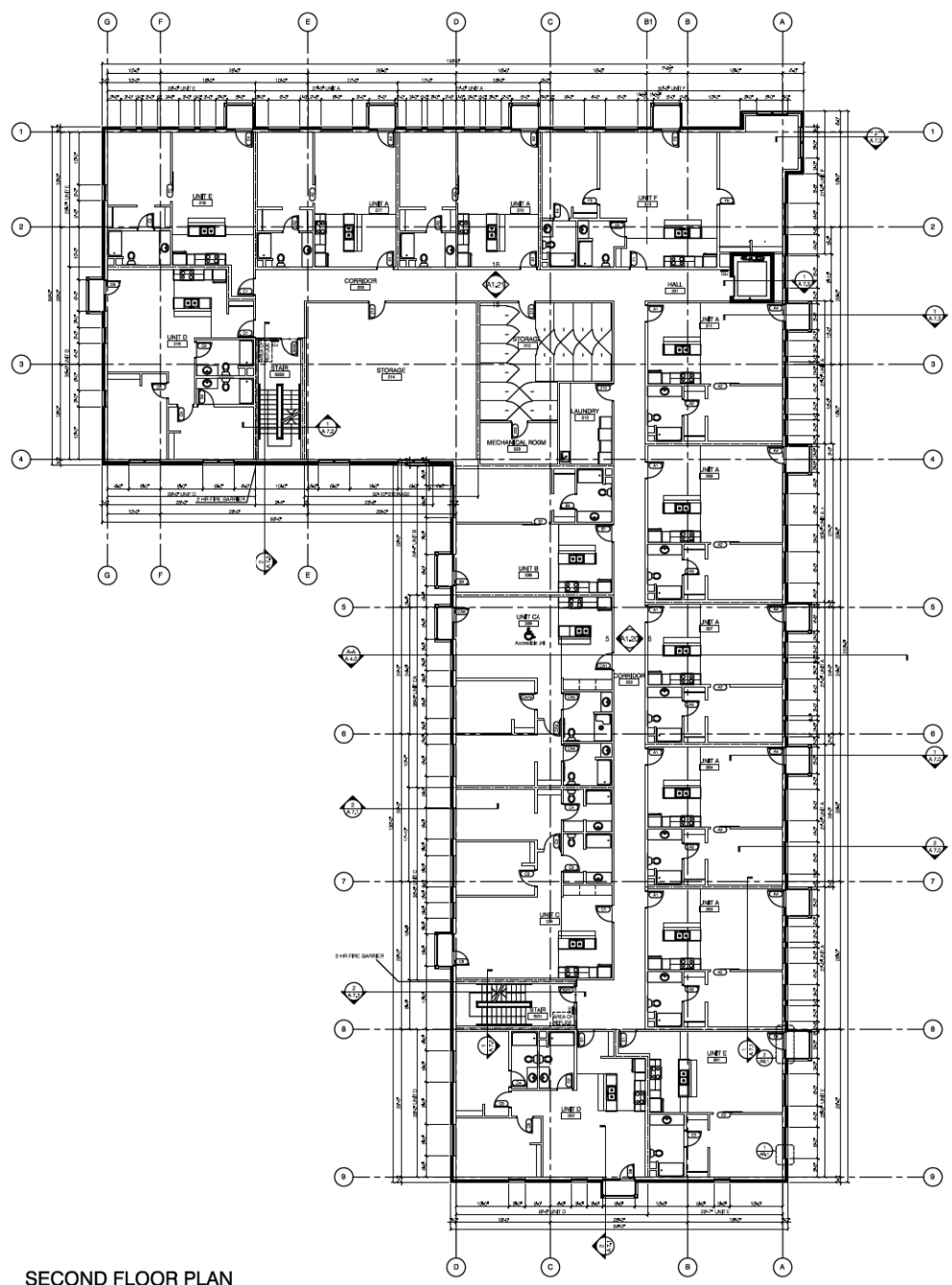

**SECOND FLOOR PLAN**  
SCALE: 3/32" = 1'-0"

**UNIT TYPE**

BUILDING	UNIT A.1 (1 Bedroom 850 SF)	UNIT B (2 Bedroom 985 SF)	UNIT C (2 Bedroom 1085 SF)	UNIT D (2 Bedroom 985 SF)	UNIT E (1 Bedroom 715 SF)	UNIT F (2 Bedroom 1085 SF)	UNIT A.1 (1 Bedroom 850 SF)	UNIT B.1 (2 Bedroom 985 SF)	UNIT C.1 (2 Bedroom 1085 SF)
1ST FLOOR	4	4	1	2	2	0	3	1	0
2ND FLOOR	8	2	2	2	2	1	0	0	1
3RD FLOOR	8	1	3	3	2	1	0	0	1
TOTAL	20	7	6	7	6	2	3	1	2

BUILDING A TOTAL FLOOR AREA: 10585 SF

Total 1 Bedroom Units	Total 2 Bedroom Units	Total Units Per Floor
14	3	17
12	6	18
11	6	17
37	15	52

NOTES:  
1. Total floor area measured from exterior wall perimeters.  
2. Area of each unit is measured from all 4 boundaries.

**UNIT TYPE**

BUILDING	UNIT A.1 (1 Bedroom 850 SF)	UNIT B (2 Bedroom 985 SF)	UNIT C (2 Bedroom 1085 SF)	UNIT D (2 Bedroom 985 SF)	UNIT E (1 Bedroom 715 SF)	UNIT F (2 Bedroom 1085 SF)	UNIT A.1 (1 Bedroom 850 SF)	UNIT B.1 (2 Bedroom 985 SF)	UNIT C.1 (2 Bedroom 1085 SF)
1ST FLOOR	4	4	0	0	0	0	2	1	0
2ND FLOOR	7	1	2	0	2	1	0	0	1
3RD FLOOR	7	1	2	2	2	1	0	0	1
TOTAL	18	6	4	2	4	2	2	1	2

BUILDING B TOTAL FLOOR AREA: 10585 SF

Total 1 Bedroom Units	Total 2 Bedroom Units	Total Units Per Floor
13	2	15
12	2	14
12	2	14
37	12	49

**APUR/BIP SPACES**

BUILDING	CORRIDOR 1135 SF	OFFICE 385 SF	ANIMATOR CLOSET 85 SF	DETAILED 185 SF	LAUNDRY ROOM 745 SF	MECHANICAL ROOM 745 SF	MECHANICAL ROOM STORAGE 615 SF	MECHANICAL ROOM 104 SF	STORAGE 825 SF	STORAGE 885 SF
1ST FLOOR	1	1	1	1	1	1	1	0	0	0
2ND FLOOR	0	0	0	0	1	0	0	1	0	1
3RD FLOOR	0	0	0	0	1	0	0	1	1	1
TOTAL	1	1	1	1	3	1	1	2	1	2

**APUR/BIP SPACES**

BUILDING	CORRIDOR 1135 SF	CORRIDOR 385 SF	ANIMATOR CLOSET 85 SF	DETAILED 185 SF	LAUNDRY ROOM 745 SF	MECHANICAL ROOM STORAGE 615 SF	MECHANICAL ROOM 104 SF	STORAGE 825 SF	STORAGE 885 SF
1ST FLOOR	1	1	1	1	1	1	1	0	0
2ND FLOOR	0	0	0	0	1	0	0	1	1
3RD FLOOR	0	0	0	0	1	0	0	1	1
TOTAL	1	1	1	1	3	1	1	2	2

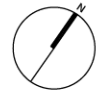

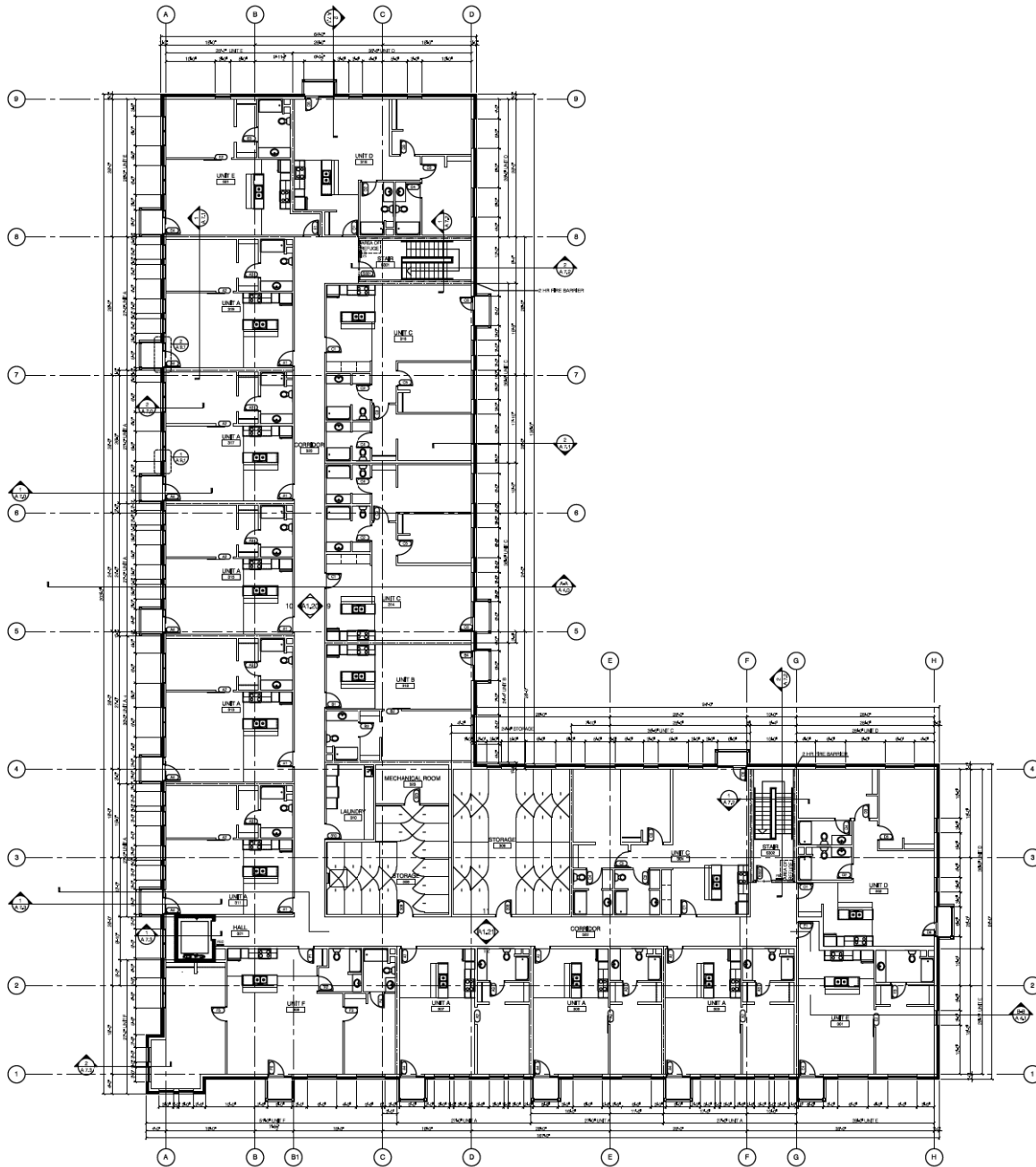

**THIRD FLOOR PLAN**  
 SCALES 3/32" = 1'-0"

BUILDING	LINE TYPE								
	LINE A (A) 1 Bedroom 850 SF	LINE B 2 Bedroom 985 SF	LINE C 2 Bedroom 1085 SF	LINE D 2 Bedroom 985 SF	LINE E 2 Bedroom 1085 SF	LINE F 2 Bedroom 1085 SF	LINE A-A 1 Bedroom 850 SF	LINE B-A 2 Bedroom 985 SF	LINE C-A 2 Bedroom 1085 SF
1ST FLOOR	4	4	1	2	2	0	3	1	0
2ND FLOOR	8	2	2	2	2	1	0	0	1
3RD FLOOR	8	1	3	3	2	1	0	0	0
TOTAL	20	7	6	6	6	2	3	1	1

BUILDING A TOTAL FLOOR AREA 10985 SF

Total 1 Bedroom Units	Total 2 Bedroom Units	Total Units Per Floor
14	3	17
12	6	18
11	6	17
37	15	52

NOTE:  
 1. Total floor area is measured from outside wall perimeters.  
 2. Area is not unit & measured from 0.0 to 0.0 dimensions.

BUILDING	LINE TYPE								
	LINE A (A) 1 Bedroom 850 SF	LINE B 2 Bedroom 985 SF	LINE C 2 Bedroom 1085 SF	LINE D 2 Bedroom 985 SF	LINE E 2 Bedroom 1085 SF	LINE F 2 Bedroom 1085 SF	LINE A-A 1 Bedroom 850 SF	LINE B-A 2 Bedroom 985 SF	LINE C-A 2 Bedroom 1085 SF
1ST FLOOR	4	4	0	0	2	0	2	1	0
2ND FLOOR	7	1	2	0	2	1	0	0	1
3RD FLOOR	7	1	2	2	2	1	0	0	0
TOTAL	18	6	4	2	6	3	2	1	1

BUILDING B TOTAL FLOOR AREA 10985 SF

Total 1 Bedroom Units	Total 2 Bedroom Units	Total Units Per Floor
13	2	15
10	2	12
10	2	12
33	12	45

BUILDING	AUXILIARY SPACES									
	COMMUNITY CENTER 1138 SF	GYM 885 SF	JANITORS CLOSET 85 SF	DETAILED USE 85 SF	LAUNDRY ROOM 140 SF	RECORDS ROOM 140 SF	MECHANICAL ROOM STORAGE 101 SF 7 1/2 X 8 1/2	MECHANICAL ROOM 104 SF	STORAGE 85 SF	STORAGE 88 SF
1ST FLOOR	1	1	1	1	1	1	1	0	0	0
2ND FLOOR	0	0	0	0	1	0	0	1	0	1
3RD FLOOR	0	0	0	0	1	0	0	1	1	1
TOTAL	1	1	1	1	3	1	1	2	1	2

BUILDING	AUXILIARY SPACES									
	COMMUNITY CENTER 1138 SF	CONFER ROOM 385 SF	JANITORS CLOSET 85 SF	DETAILED USE 85 SF	LAUNDRY ROOM 140 SF	RECORDS ROOM 140 SF	MECHANICAL ROOM STORAGE 101 SF 7 1/2 X 8 1/2	MECHANICAL ROOM 104 SF	STORAGE 85 SF	STORAGE 88 SF
1ST FLOOR	1	1	1	1	1	1	1	0	0	0
2ND FLOOR	0	0	0	0	1	0	0	1	1	1
3RD FLOOR	0	0	0	0	1	0	0	1	1	1
TOTAL	1	1	1	1	3	1	1	2	2	2





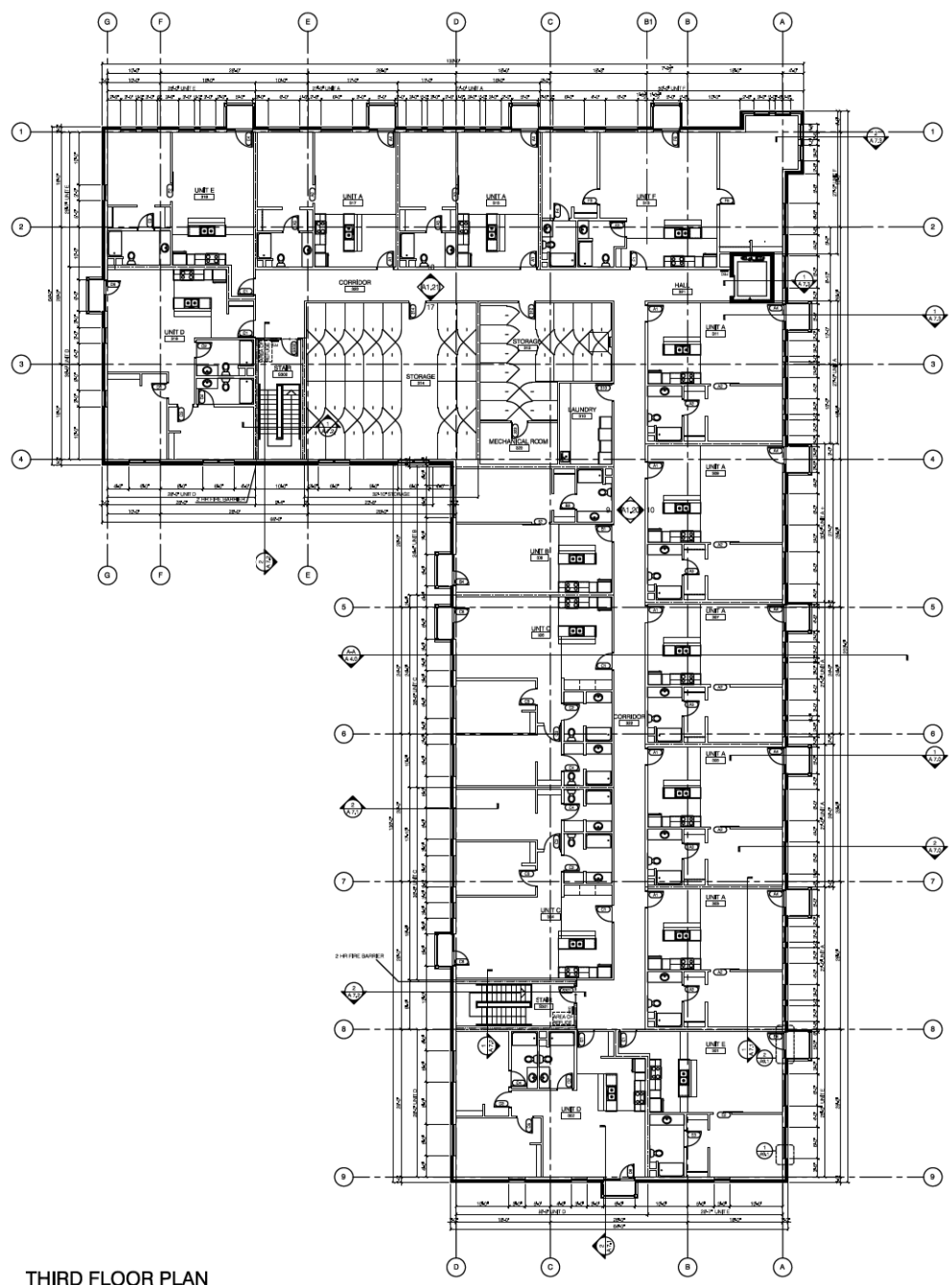

**THIRD FLOOR PLAN**  
SCALE: 3/32" = 1'-0"

LINE ITEM

BUILDING	UNIT A (A.1) 1 Bedroom 850 SF	UNIT B 2 Bedroom 980 SF	UNIT C 2 Bedroom 980 SF	UNIT D 2 Bedroom 980 SF	UNIT E 2 Bedroom 710 SF	UNIT F 2 Bedroom 650 SF	UNIT G 1 Bedroom 650 SF	UNIT H 1 Bedroom 650 SF	UNIT I 2 Bedroom 1080 SF
LINE ITEM REFERENCE	A.1A	A.1B	A.1C	A.1D	A.1E	A.1F	A.1G	A.1H	A.1I
1ST FLOOR	4	4	1	2	2	0	3	1	0
2ND FLOOR	8	2	2	2	2	1	0	0	1
3RD FLOOR	8	1	3	3	2	1	0	0	1
TOTAL	28	7	6	6	6	2	3	1	1

BUILDING A TOTAL FLOOR AREA: 10980 SF

Total 1 Bedroom Units	Total 2 Bedroom Units	Total Units Per Floor
14	3	17
12	6	18
11	6	17
37	15	52

NOTE:  
1. Total floor area is measured from exterior wall perimeters.  
2. Area of each unit is measured from unit interior walls.

BUILDING	UNIT A (A.1) 1 Bedroom 850 SF	UNIT B 2 Bedroom 980 SF	UNIT C 2 Bedroom 980 SF	UNIT D 2 Bedroom 980 SF	UNIT E 2 Bedroom 710 SF	UNIT F 2 Bedroom 650 SF	UNIT G 1 Bedroom 650 SF	UNIT H 1 Bedroom 650 SF	UNIT I 2 Bedroom 1080 SF
LINE ITEM REFERENCE	A.1A	A.1B	A.1C	A.1D	A.1E	A.1F	A.1G	A.1H	A.1I
1ST FLOOR	4	4	0	0	0	0	2	1	0
2ND FLOOR	7	1	2	0	2	1	0	0	1
3RD FLOOR	7	1	2	2	2	1	0	0	0
TOTAL	18	6	4	2	4	2	2	1	1

BUILDING B TOTAL FLOOR AREA: 10980 SF

Total 1 Bedroom Units	Total 2 Bedroom Units	Total Units Per Floor
13	2	15
12	2	14
12	2	14
37	12	49

ALUMBER SPACES

BUILDING	CORRIDOR 1100 SF	OFFICE 380 SF	ANALYST CLOSET 80 SF	DETAILED 180 SF	LAUNDRY ROOM 740 SF	MECHANICAL ROOM 740 SF	MECHANICAL ROOM STORAGE 610 SF	MECHANICAL ROOM 104 SF	STORAGE 800 SF	STORAGE 800 SF
LINE ITEM REFERENCE	A.1J	A.1K	A.1L	A.1M	A.1N	A.1O	A.1P	A.1Q	A.1R	A.1S
1ST FLOOR	1	1	1	1	1	1	1	0	0	0
2ND FLOOR	0	0	0	0	1	0	0	1	0	1
3RD FLOOR	0	0	0	0	1	0	0	1	1	1
TOTAL	1	1	1	1	3	1	1	2	1	2

BUILDING	CORRIDOR 1100 SF	CONFERENCE ROOM 380 SF	ANALYST CLOSET 80 SF	DETAILED 180 SF	LAUNDRY ROOM 740 SF	MECHANICAL ROOM 740 SF	MECHANICAL ROOM STORAGE 610 SF	MECHANICAL ROOM 104 SF	STORAGE 800 SF	STORAGE 800 SF
LINE ITEM REFERENCE	A.1T	A.1U	A.1V	A.1W	A.1X	A.1Y	A.1Z	A.1AA	A.1AB	A.1AC
1ST FLOOR	1	1	1	1	1	1	1	0	0	0
2ND FLOOR	0	0	0	0	1	0	0	1	1	1
3RD FLOOR	0	0	0	0	1	0	0	1	1	1
TOTAL	1	1	1	1	3	1	1	2	2	2

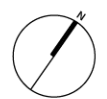

INTERIOR ELEVATION KEY NOTES	
1	SHOWER CURTAIN ROD, MOUNT AT 7'-0" - SEE SPEC
2	SHOWER HEAD - SEE SPEC
3	ROLL-IN SHOWER - SEE SPEC
4	SHOWER BULKHEAD
5	MIRROR - SEE SPEC
6	BATH FAN - FOR LOCATION REFER TO RCP (SERIES A 6)
7	#4 BASE TRIM, SEE FINISH SCHEDULE
8	REFRIGERATOR - SEE SPEC
9	#4 BACKSPLASH - SEE SPEC
10	MICROWAVE - SEE SPEC
11	ELECTRIC RANGE - SEE SPEC
12	WIRE FRAME SHELF - SEE SPEC
13	TP DISPENSER, MOUNT AT 1'-0" - SEE SPEC
14	TOWEL ROD, MOUNT AT 5'-0" - SEE SPEC
15	BLOCKING FOR FUTURE GRAB BARS
16	TOWEL RING, MOUNT AT 5'-0" - SEE SPEC
17	DISHWASHER - SEE SPEC
18	OPEN SHELVING
19	HANGING ROD
20	WINDOW COVERING - SEE SPEC
21	HARD SURFACE WINDOW SILL
22	PANTRY
23	BATH TUB - SEE SPEC
24	TOWEL ROD, MOUNT AT 4'-0" - SEE SPEC
25	TOWEL RING, MOUNT AT 4'-0" - SEE SPEC
26	SHOWER TAP - SEE SPEC
27	BUILT-IN OPEN LINEN CLOSET
28	ADA SHOWER ENCLOSURE - SEE SPEC
29	FIRE EXTINGUISHER CABINET - SEE SPEC
30	PAPER TOWEL DISPENSER
31	ROLL-IN CABINET
32	IDENTIFICATION STORAGE, MOUNT AT 6'-0" - SEE SPEC

INTERIOR ELEVATION GENERAL NOTES	
1	ALL COUNTERTOPS PLASTIC LAMINATE
2	ALL CABINETS (BATH AND KITCHEN) CONTAIN ADJUSTABLE SHELVING
3	ALL BASE #4 T&L
4	ALL WALL FIXTURES SURFACE MOUNTED

NOTES	
1.	INTERNAL WALL DIMENSIONS REFER TO SHEETS A 1.0 ABB - 1.3 ABB OVERALL PLANS
2.	HEAD AND SILL HEIGHTS REFER TO SHEETS A 7.0 - A 7.4
3.	WALL TYPES REFER TO SHEET A 6.0

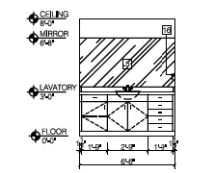
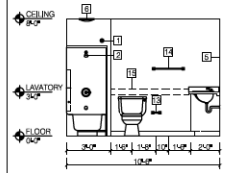
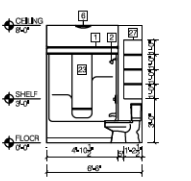
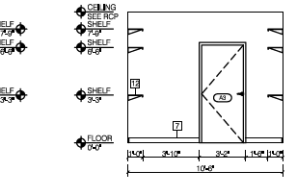
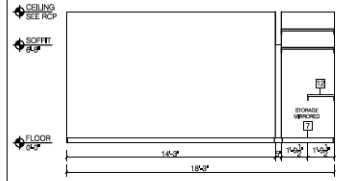
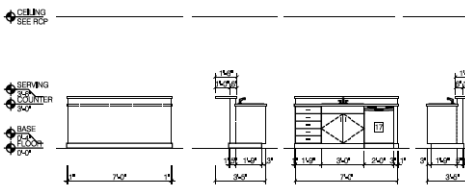
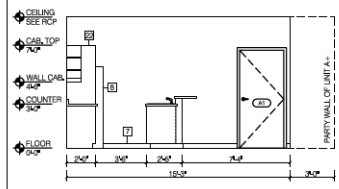
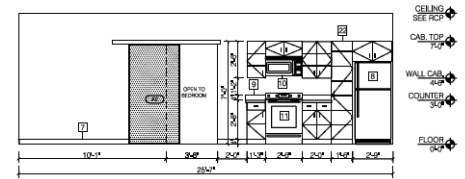
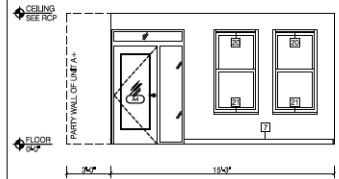
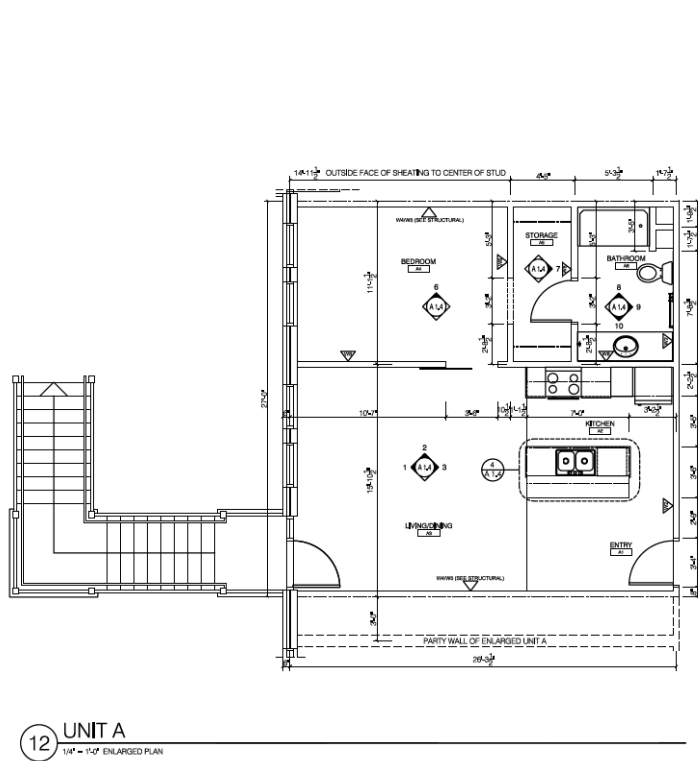
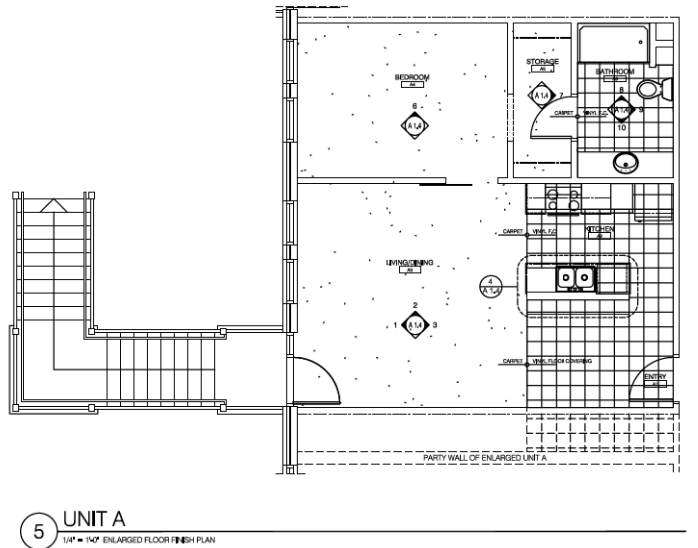

INTERIOR ELEVATION KEY NOTES	
1	SHOWER CURTAIN ROD, MOUNT AT 78" - SEE SPEC
2	SHOWER HEAD - SEE SPEC
3	ROLL-IN SHOWER - SEE SPEC
4	SHOWER BULKHEAD
5	MIRROR - SEE SPEC
6	BATH FAN - FOR LOCATION REFER TO RCP (SERIES A 6)
7	4" BASE TRIM, SEE FINISH SCHEDULE
8	REFRIGERATOR - SEE SPEC
9	4" BACKLASH - SEE SPEC
10	MICROWAVE - SEE SPEC
11	ELECTRIC RANGE - SEE SPEC
12	WIRE FRAME SHLELF - SEE SPEC
13	TP DISPENSER, MOUNT AT 18" - SEE SPEC
14	TOWEL ROD, MOUNT AT 58" - SEE SPEC
15	BLOCKING FOR FUTURE GRAB BARS
16	TOWEL RING, MOUNT AT 58" - SEE SPEC
17	DISHWASHER - SEE SPEC
18	OPEN SHELVING
19	HANGING ROD
20	WINDOW COVERING - SEE SPEC
21	HARD SURFACE WINDOW SILL
22	PANTRY
23	BATH TUB - SEE SPEC
24	TOWEL ROD, MOUNT AT 48" - SEE SPEC
25	TOWEL RING, MOUNT AT 48" - SEE SPEC
26	SHOWER TAP - SEE SPEC
27	BUILT IN OPEN LINEN CLOSET
28	ADA SHOWER ENCLOSURE - SEE SPEC
29	FIRE EXTINGUISHER CABINET - SEE SPEC
30	PAPER TOWEL DISPENSER
31	ROLL-IN CABINET
32	IDENTIFICATION STORAGE, MOUNT AT 58" - SEE SPEC

INTERIOR ELEVATION GENERAL NOTES	
1	ALL COUNTERTOPS PLASTIC LAMINATE
2	ALL CABINETS (BATH AND KITCHEN) CONTAIN ADJUSTABLE SHELVING
3	ALL BASE 4" TALL
4	ALL WALL FIXTURES SURFACE MOUNTED

NOTES	
1.	EXTERNAL WALL DIMENSIONS REFER TO SHEETS A 1.0 ABB + L3 ABB OVERALL PLANS
2.	HEAD AND SILL HEIGHTS REFER TO SHEETS A 7.0 - A 7.4
3.	WALL TYPES REFER TO SHEET A 9.0



5 UNIT B  
1/4" = 1'-0" ENLARGED FLOOR FINISH PLAN

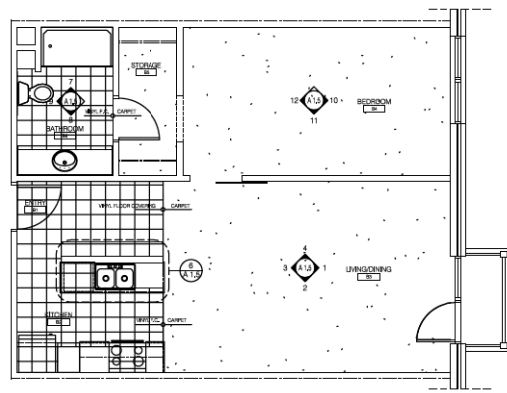

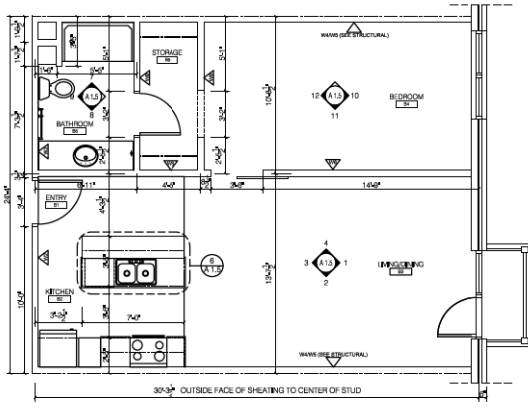
13 UNIT B  
1/4" = 1'-0" ENLARGED FLOOR PLAN

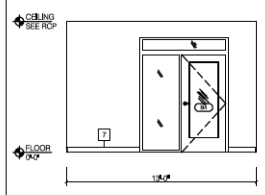

1 LIVING ROOM  
1/4" = 1'-0" ELEVATION

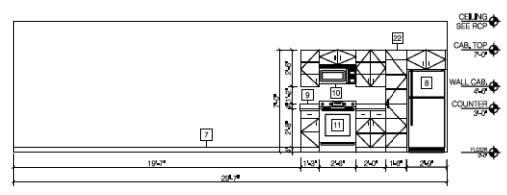

2 LIVING/ KITCHEN  
1/4" = 1'-0" ELEVATION

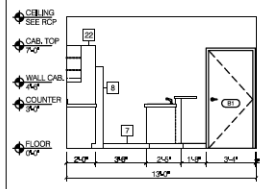

3 KITCHEN/ ENTRY  
1/4" = 1'-0" ELEVATION

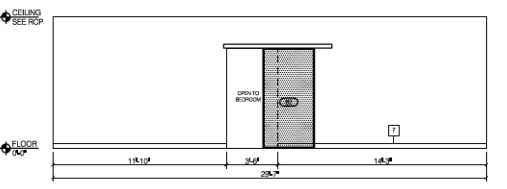

4 ENTRY/ LIVING  
1/4" = 1'-0" ELEVATION

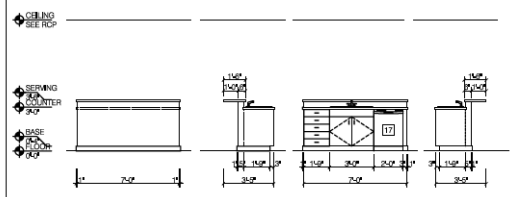

6 KITCHEN ISLAND  
1/4" = 1'-0" ELEVATION

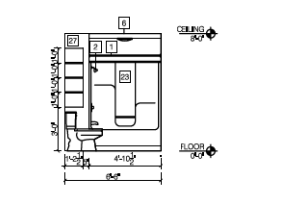

7 BATHROOM  
1/4" = 1'-0" ELEVATION

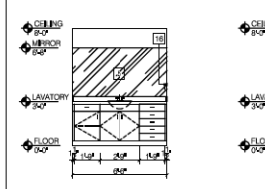

8 BATHROOM  
1/4" = 1'-0" ELEVATION

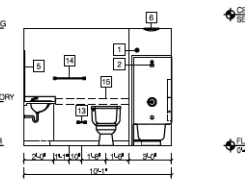

9 BATHROOM  
1/4" = 1'-0" ELEVATION

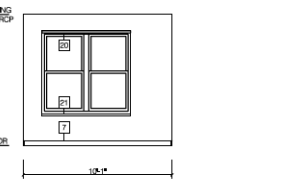

10 BEDROOM  
1/4" = 1'-0" ELEVATION

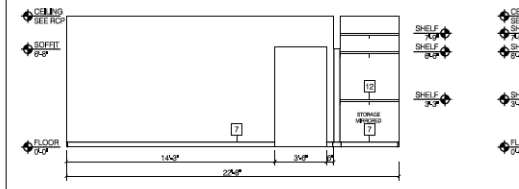

11 BEDROOM  
1/4" = 1'-0" ELEVATION

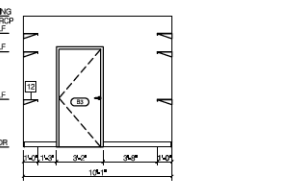

12 BEDROOM  
1/4" = 1'-0" ELEVATION

INTERIOR ELEVATION KEY NOTES

- 1 SHOWER CURTAIN ROD, MOUNT AT 78" - SEE SPEC
- 2 SHOWER HEAD - SEE SPEC
- 3 ROLL-IN SHOWER - SEE SPEC
- 4 SHOWER BULKHEAD
- 5 MIRROR - SEE SPEC
- 6 BATH FAN - FOR LOCATION REFER TO RCP (SERIES A 6)
- 7 #4 BASE TRIM - SEE FINISH SCHEDULE
- 8 REFRIGERATOR - SEE SPEC
- 9 #8 BACKPLASH - SEE SPEC
- 10 MICROWAVE - SEE SPEC
- 11 ELECTRIC RANGE - SEE SPEC
- 12 WIRE FRAME SHLF - SEE SPEC
- 13 TP DISPENSER, MOUNT AT 19" - SEE SPEC
- 14 TOWEL ROD, MOUNT AT 58" - SEE SPEC
- 15 BLOCKING FOR FUTURE GRAB BARS
- 16 TOWEL RING, MOUNT AT 58" - SEE SPEC
- 17 DISHWASHER - SEE SPEC
- 18 OPEN SHELVING
- 19 HANGING ROD
- 20 WINDOW COVERING - SEE SPEC
- 21 HARD SURFACE WINDOW SILL
- 22 PANTRY
- 23 BATH TUB - SEE SPEC
- 24 TOWEL ROD, MOUNT AT 48" - SEE SPEC
- 25 TOWEL RING, MOUNT AT 48" - SEE SPEC
- 26 SHOWER TAP - SEE SPEC
- 27 BUILT IN OPEN LINEN CLOSET
- 28 ADA SHOWER ENCLOSURE - SEE SPEC
- 29 FIRE EXTINGUISHER CABINET - SEE SPEC
- 30 PAPER TOWEL DISPENSER
- 31 ROLL-IN CABINET
- 32 IDENTIFICATION SIGNAGE, MOUNT AT 58" - SEE SPEC

INTERIOR ELEVATION GENERAL NOTES

- 1 ALL COUNTERTOPS PLASTIC LAMINATE
- 2 ALL CABINETS (BATH AND KITCHEN) CONTAIN ADJUSTABLE SHELVING
- 3 ALL BASE #4 TAL.
- 4 ALL WALL FIXTURES SURFACE MOUNTED

NOTES

1. EXTERNAL WALL DIMENSIONS REFER TO SHEETS A 1.0 ABB + 1.3 ABB OVERALL PLANS
2. HEAD AND SILL HEIGHTS REFER TO SHEETS A 7.0 - A 7.4
3. WALL TYPES REFER TO SHEET A 9.0

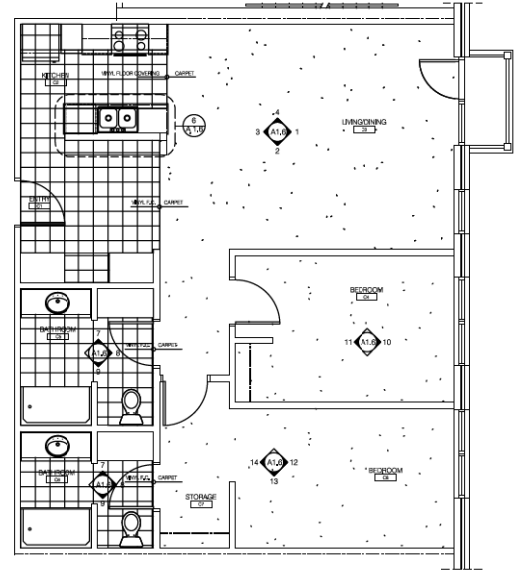

5 UNIT C  
1/4" = 1/4" ENLARGED FLOOR FINISH PLAN

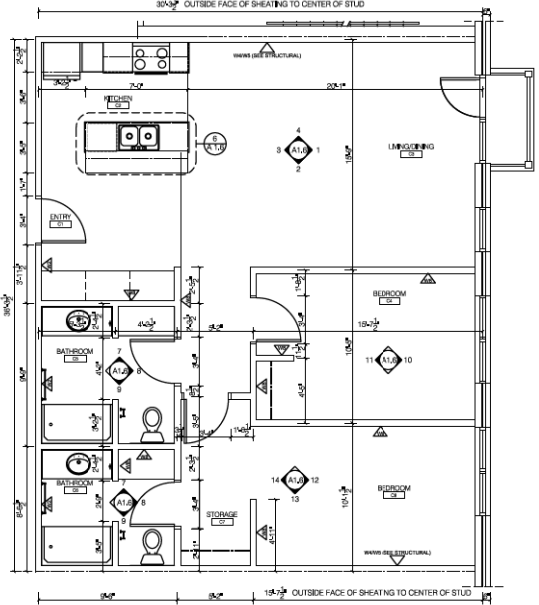

15 UNIT C  
1/4" = 1/4" ENLARGED FLOOR PLAN

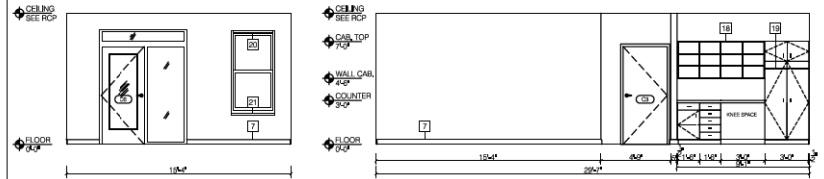

1 LIVING/ DINING  
1/4" = 1/4" ELEVATION

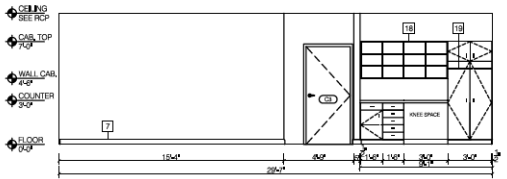

2 LIVING/ ENTRY  
1/4" = 1/4" ELEVATION

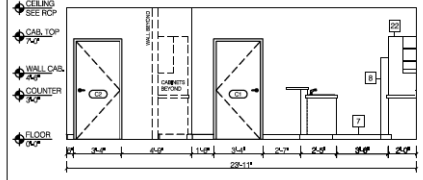

3 ENTRY/ KITCHEN  
1/4" = 1/4" ELEVATION

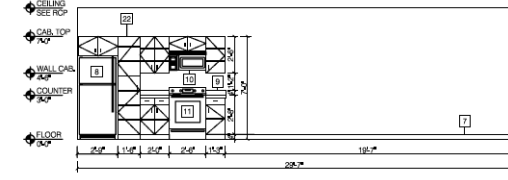

4 KITCHEN/ LIVING  
1/4" = 1/4" ELEVATION

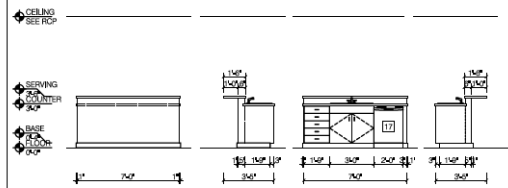

6 KITCHEN ISLAND  
1/4" = 1/4" ELEVATION

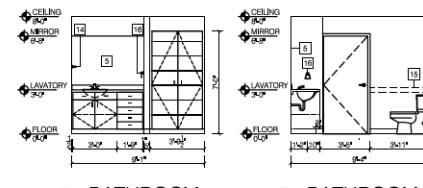

7 BATHROOM  
1/4" = 1/4" ELEVATION

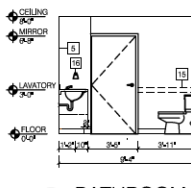

8 BATHROOM  
1/4" = 1/4" ELEVATION

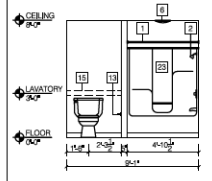

9 BATHROOM  
1/4" = 1/4" ELEVATION

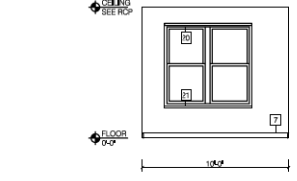

10 BEDROOM  
1/4" = 1/4" ELEVATION

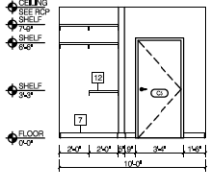

11 BEDROOM  
1/4" = 1/4" ELEVATION

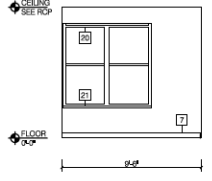

12 M. BEDROOM  
1/4" = 1/4" ELEVATION

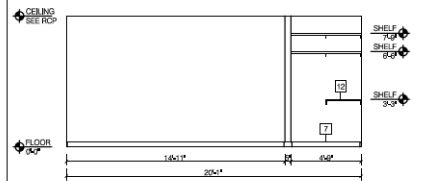

13 M. BEDROOM  
1/4" = 1/4" ELEVATION

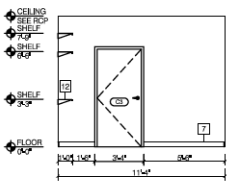

14 M. BEDROOM  
1/4" = 1/4" ELEVATION

INTERIOR ELEVATION KEY NOTES	
1	SHOWER CURTAIN ROD, MOUNT AT 78" - SEE SPEC
2	SHOWER HEAD - SEE SPEC
3	ROLL-IN SHOWER - SEE SPEC
4	SHOWER BULKHEAD
5	MIRROR - SEE SPEC
6	BATH FAN - FOR LOCATION REFER TO RCP (SEE SHEET A.6)
7	4" BASE TRIM, SEE FINISH SCHEDULE
8	REFRIGERATOR - SEE SPEC
9	4" BACKPLASH - SEE SPEC
10	MICROWAVE - SEE SPEC
11	ELECTRIC RANGE - SEE SPEC
12	WIRE FRAME SHELF - SEE SPEC
13	TP DISPENSER, MOUNT AT 19" - SEE SPEC
14	TOWEL ROD, MOUNT AT 58" - SEE SPEC
15	BLOCKING FOR FUTURE GRAB BARS
16	TOWEL RING, MOUNT AT 50" - SEE SPEC
17	DISHWASHER - SEE SPEC
18	OPEN SHELVING
19	HANGING ROD
20	WINDOW COVERING - SEE SPEC
21	HARD SURFACE WINDOW SILL
22	PANTRY
23	BATH TUB - SEE SPEC
24	TOWEL ROD, MOUNT AT 48" - SEE SPEC
25	TOWEL RING, MOUNT AT 48" - SEE SPEC
26	SHOWER TAP - SEE SPEC
27	BUILT-IN OPEN LINEN CLOSET
28	ADA SHOWER ENCLOSURE - SEE SPEC
29	FIRE EXTINGUISHER CABINET - SEE SPEC
30	PAPER TOWEL DISPENSER
31	ROLL-IN CABINET
32	IDENTIFICATION SIGNAGE, MOUNT AT 64" - SEE SPEC

  

INTERIOR ELEVATION GENERAL NOTES	
1	ALL COUNTERTOPS PLASTIC LAMINATE
2	ALL CABINETS (BATH AND KITCHEN) CONTAIN ADJUSTABLE SHELVING
3	ALL BASE #1 TAL.
4	ALL WALL FIXTURES SURFACE MOUNTED

  

NOTES	
1.	EXTERNAL WALL DIMENSIONS REFER TO SHEETS A.1.0 ABB - 1.3 ABB OVERALL PLANS
2.	HEAD AND SILL HEIGHTS REFER TO SHEETS A.7.0 - A.7.4
3.	WALL TYPES REFER TO SHEET A.6.0

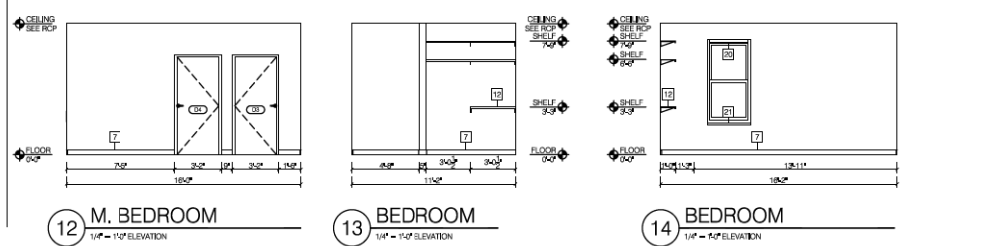
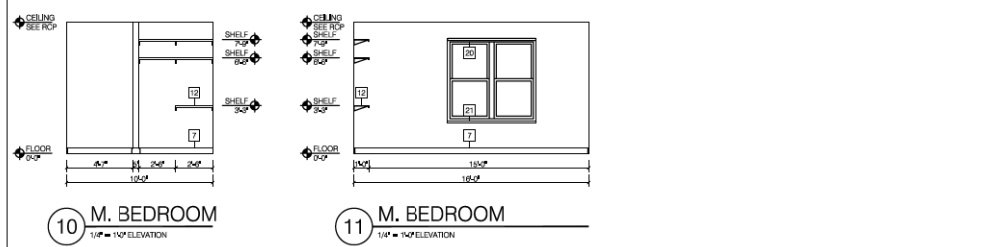
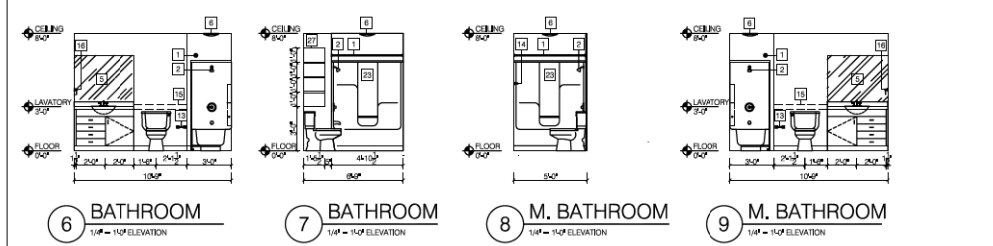
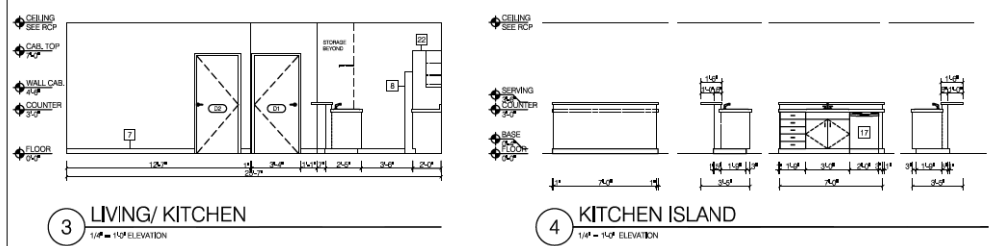
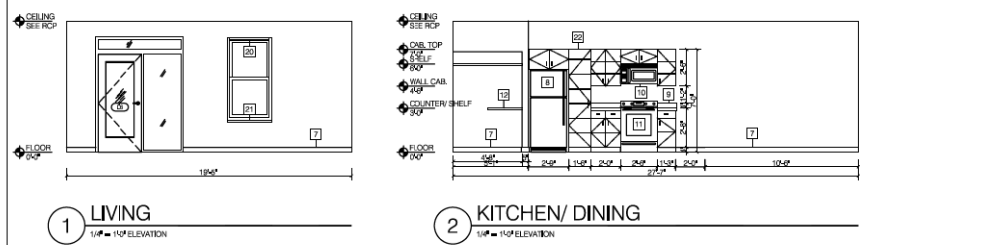
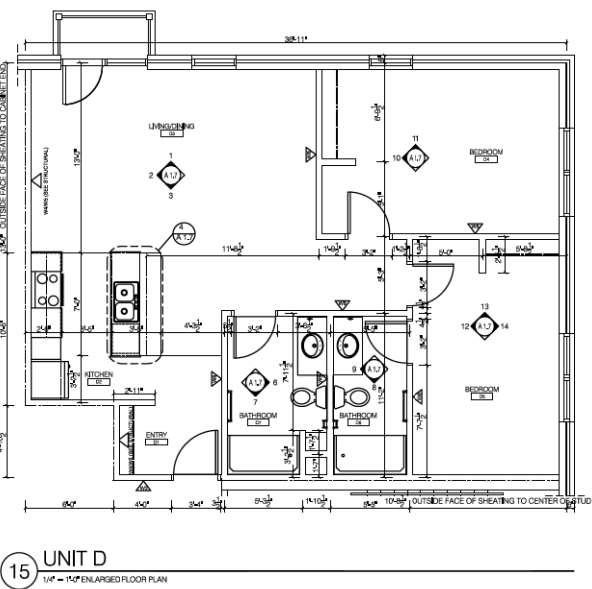
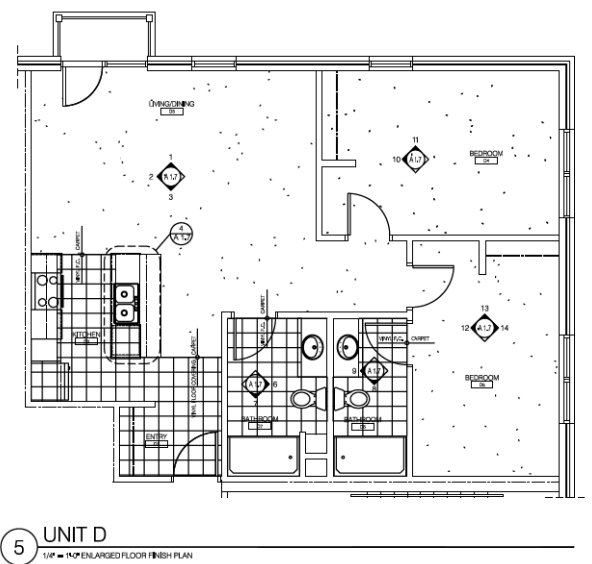

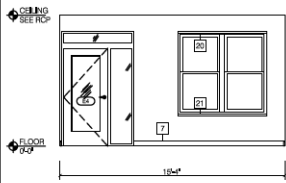

1 LIVING/ DINING  
1/4" = 1'-0" ELEVATION

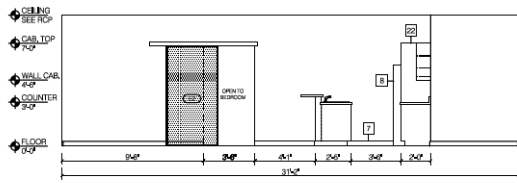

2 LIVING/ DINING  
1/4" = 1'-0" ELEVATION

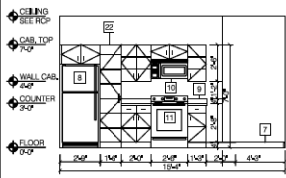

3 KITCHEN/ ENTRY  
1/4" = 1'-0" ELEVATION

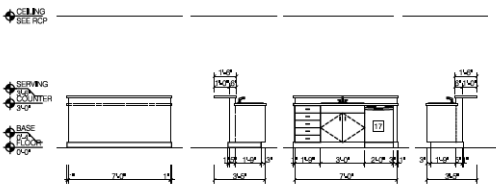

4 KITCHEN ISLAND  
1/4" = 1'-0" ELEVATION

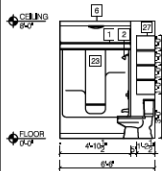

6 BATHROOM  
1/4" = 1'-0" ELEVATION

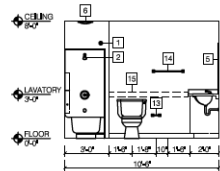

7 BATHROOM  
1/4" = 1'-0" ELEVATION

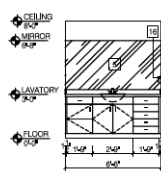

8 BATHROOM  
1/4" = 1'-0" ELEVATION

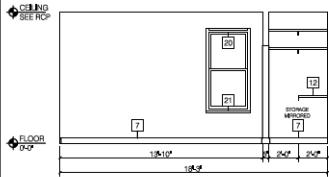

9 BEDROOM  
1/4" = 1'-0" ELEVATION

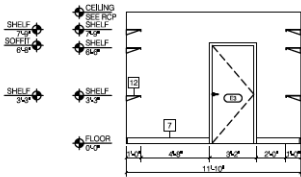

10 BATHROOM  
1/4" = 1'-0" ELEVATION

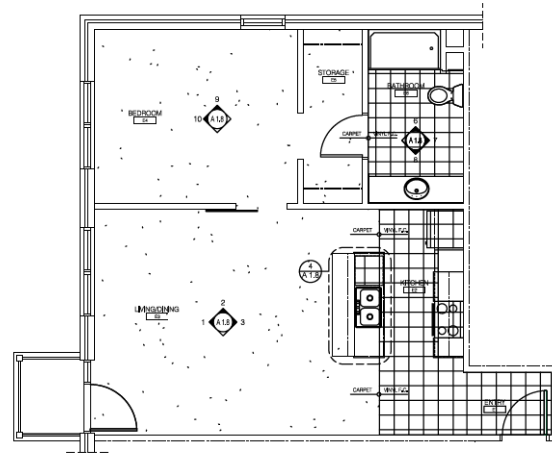

5 UNIT E  
1/4" = 1'-0" ENLARGED FLOOR FINISH PLAN

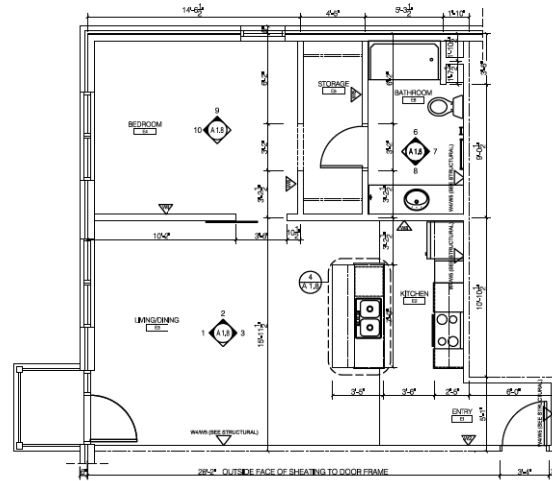

11 UNIT E  
1/4" = 1'-0" ENLARGED FLOOR PLAN

INTERIOR ELEVATION KEY NOTES	
1	SHOWER CURTAIN ROD, MOUNT AT 78" - SEE SPEC
2	SHOWER HEAD - SEE SPEC
3	ROLL-IN SHOWER - SEE SPEC
4	SHOWER BLURHEAD
5	MIRROR - SEE SPEC
6	BATH FAN - FOR LOCATION REFER TO RCP (SERIES A 6)
7	# BASE TRIM - SEE FINISH SCHEDULE
8	REFRIGERATOR - SEE SPEC
9	# BACKPLASH - SEE SPEC
10	MICROWAVE - SEE SPEC
11	ELECTRIC RANGE - SEE SPEC
12	WIRE FRAME SHLF - SEE SPEC
13	TP DISPENSER, MOUNT AT 19" - SEE SPEC
14	TOWEL ROD, MOUNT AT 58" - SEE SPEC
15	BLOCKING FOR FUTURE GRAB BARS
16	TOWEL RING, MOUNT AT 57" - SEE SPEC
17	DISHWASHER - SEE SPEC
18	OPEN SHELVING
19	HANGING ROD
20	WINDOW COVERING - SEE SPEC
21	HARD SURFACE WINDOW SILL
22	PANTRY
23	BATHTUB - SEE SPEC
24	TOWEL ROD, MOUNT AT 48" - SEE SPEC
25	TOWEL RING, MOUNT AT 48" - SEE SPEC
26	SHOWER TAP - SEE SPEC
27	BUILT IN OPEN LINEN CLOSET
28	ADA SHOWER ENCLOSURE - SEE SPEC
29	FIRE EXTINGUISHER CABINET - SEE SPEC
30	PAPER TOWEL DISPENSER
31	ROLL-IN CABINET
32	IDENTIFICATION STORAGE, MOUNT AT 54" - SEE SPEC

INTERIOR ELEVATION GENERAL NOTES	
1	ALL COUNTERTOPS PLASTIC LAMINATE
2	ALL CABINETS (BATH AND KITCHEN) CONTAIN ADJUSTABLE SHELVING
3	ALL BASE #1 TALL
4	ALL WALL FIXTURES SURFACE MOUNTED

NOTES	
1	EXTERNAL WALL DIMENSIONS REFER TO SHEET 3 A 1.0 ABB + 1.0 ABB OVERALL PLANS
2	HEAD AND SILL HEIGHTS REFER TO SHEET 3 A 7.0 - A 7.4
3	WALL TYPES REFER TO SHEET A 9.0

INTERIOR ELEVATION KEY NOTES

- 1 SHOWER CURTAIN ROD, MOUNT AT 78" - SEE SPEC
- 2 SHOWER HEAD - SEE SPEC
- 3 ROLL-IN SHOWER - SEE SPEC
- 4 SHOWER BULKHEAD
- 5 MIRROR - SEE SPEC
- 6 BATH FAN - FOR LOCATION REFER TO RCP (SHEETS A.6)
- 7 #4 BATH TRIM, SEE FINISH SCHEDULE
- 8 REFRIGERATOR - SEE SPEC
- 9 BACKSLASH - SEE SPEC
- 10 MICROWAVE - SEE SPEC
- 11 ELECTRIC RANGE - SEE SPEC
- 12 WIRE FRAME SHELF - SEE SPEC
- 13 TP DISPENSER, MOUNT AT 19" - SEE SPEC
- 14 TOWEL ROD, MOUNT AT 58" - SEE SPEC
- 15 BLOCKING FOR FUTURE GRAB BARS
- 16 TOWEL RING, MOUNT AT 50" - SEE SPEC
- 17 DISHWASHER - SEE SPEC
- 18 OPEN SHELVING
- 19 HANGING ROD
- 20 WINDOW COVERING - SEE SPEC
- 21 HARD SURFACE WINDOW SILL
- 22 PANTRY
- 23 BATH TUB - SEE SPEC
- 24 TOWEL ROD, MOUNT AT 48" - SEE SPEC
- 25 TOWEL RING, MOUNT AT 48" - SEE SPEC
- 26 SHOWER TAP - SEE SPEC
- 27 BUILT-IN OPEN LINEN CLOSET
- 28 ADA SHOWER ENCLOSURE - SEE SPEC
- 29 FIRE EXTINGUISHER CABINET - SEE SPEC
- 30 PAPER TOWEL DISPENSER
- 31 ROLL-IN CABINET
- 32 IDENTIFICATION STORAGE, MOUNT AT 58" - SEE SPEC

INTERIOR ELEVATION GENERAL NOTES

- 1 ALL COUNTERTOPS PLASTIC LAMINATE
- 2 ALL CABINETS (BATH AND KITCHEN) CONTAIN ADJUSTABLE SHELVING
- 3 ALL BASE #1 AL.
- 4 ALL WALL FIXTURES SURFACE MOUNTED

NOTES

- 1. INTERNAL WALL DIMENSIONS REFER TO SHEETS A.1.0 ABB - 1.3 ABB OVERALL PLANS
- 2. HEAD AND SILL HEIGHTS REFER TO SHEETS A.7.0 - A.7.4
- 3. WALL TYPES REFER TO SHEET A.9.0

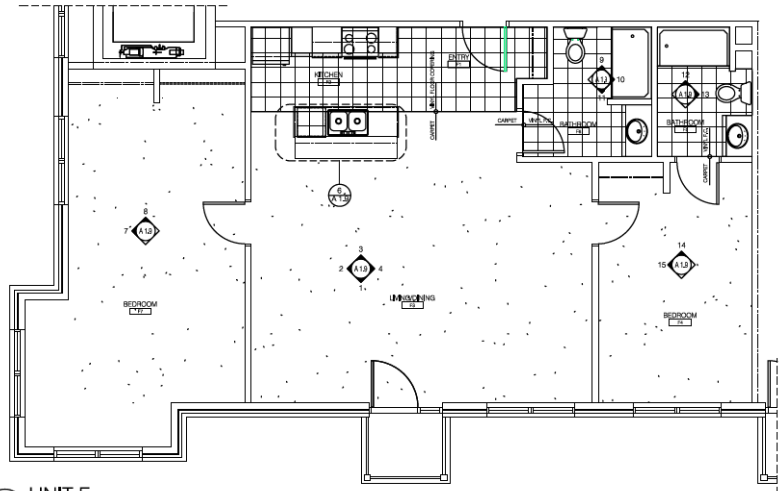

5 UNIT F  
1/4" = 1/4" ENLARGED FLOOR FINISH PLAN

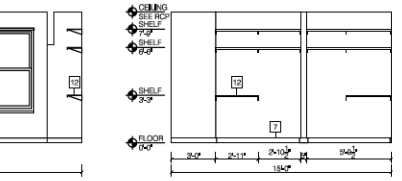

8 BEDROOM STORAGE  
1/4" = 1/4" ELEVATION

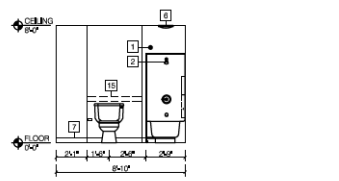

9 BATHROOM  
1/4" = 1/4" ELEVATION

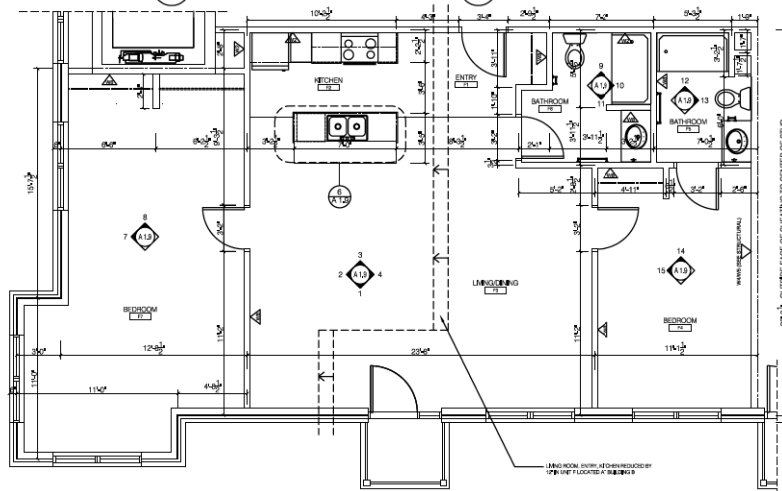

16 UNIT F  
1/4" = 1/4" ENLARGED FLOOR PLAN

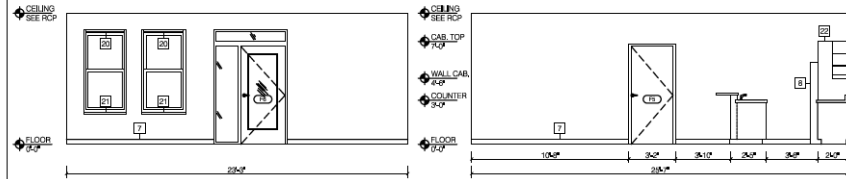

1 LIVING/ DINING  
1/4" = 1/4" ELEVATION

2 LIVING/ KITCHEN  
1/4" = 1/4" ELEVATION

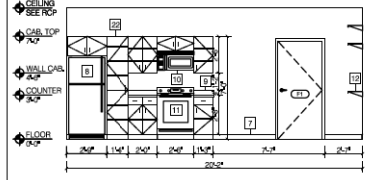

3 KITCHEN/ ENTRY  
1/4" = 1/4" ELEVATION

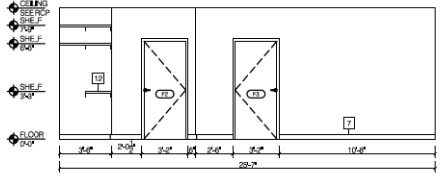

4 ENTRY/ LIVING  
1/4" = 1/4" ELEVATION

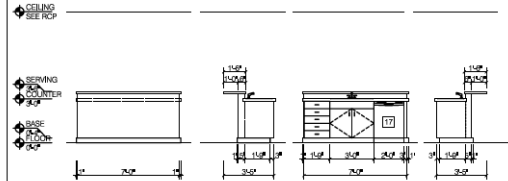

6 KITCHEN ISLAND  
1/4" = 1/4" ELEVATION

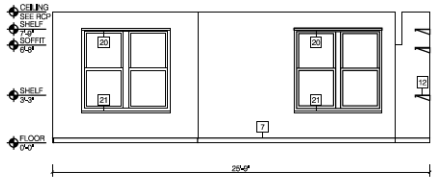

7 BEDROOM  
1/4" = 1/4" ELEVATION

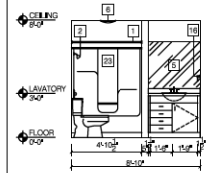

10 BATHROOM  
1/4" = 1/4" ELEVATION

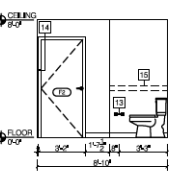

11 BATHROOM  
1/4" = 1/4" ELEVATION

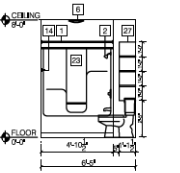

12 M. BATHROOM  
1/4" = 1/4" ELEVATION

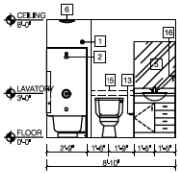

13 M. BATHROOM  
1/4" = 1/4" ELEVATION

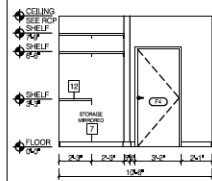

14 M. BEDROOM  
1/4" = 1/4" ELEVATION

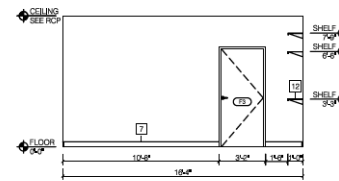

15 M. BEDROOM  
1/4" = 1/4" ELEVATION

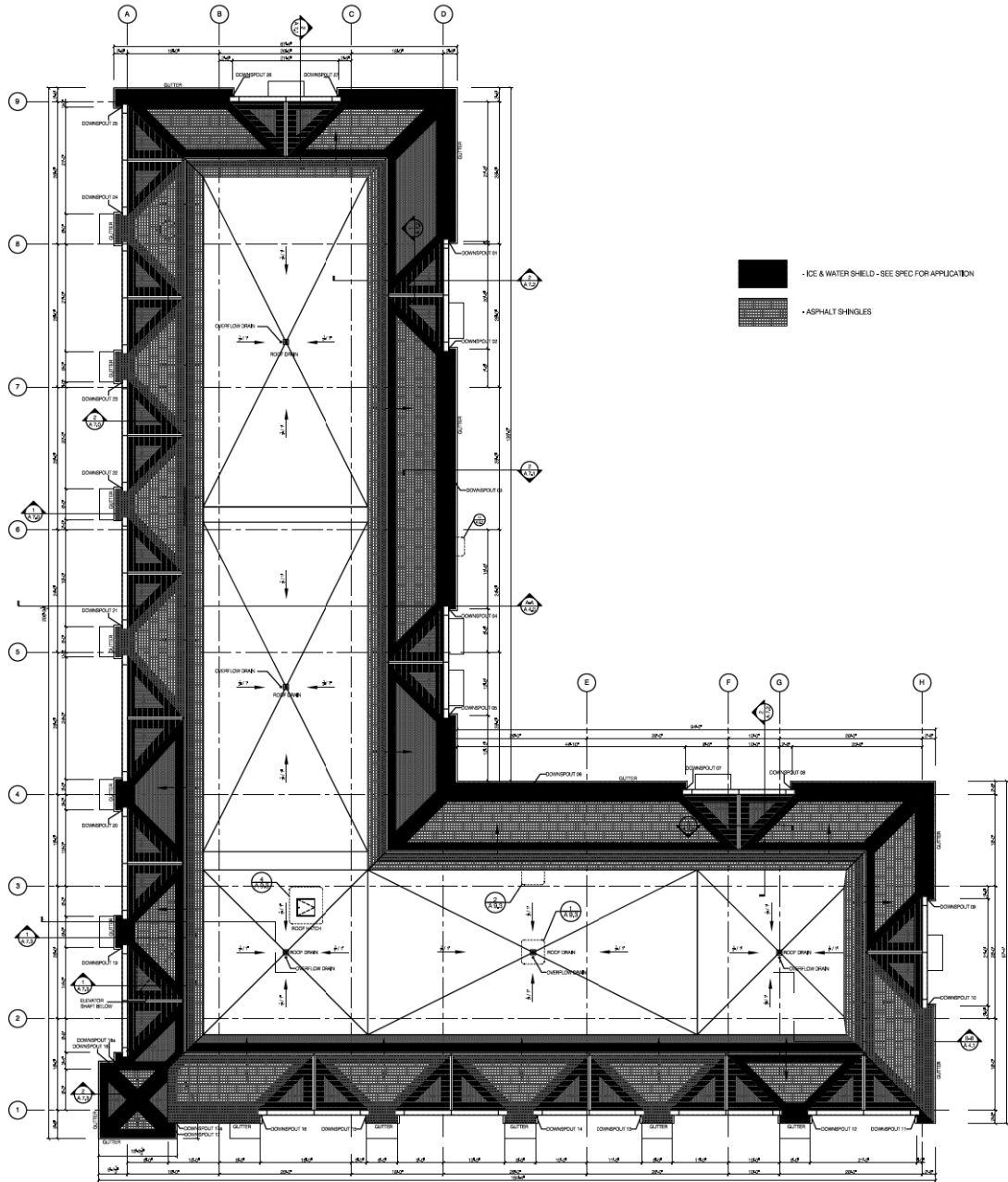

**ROOF PLAN**

SCALE: 3/32" = 1'-0"

**OAK HILL JACKSON BRICKSTONE**  
BUILDING A: 1150 SIXTH STREET SE CEDAR RAPIDS, IOWA  
BUILDING B: 951 SIXTH STREET SE CEDAR RAPIDS, IOWA

REVISION	DATE
1	
2	
3	
4	
5	
6	
7	
8	
9	
10	

DATE OF ISSUE  
16 DEC 09  
PROJECT NUMBER  
09-033



**A2.0A**



OAK HILL JACKSON BRICKSTONE  
BUILDING A: 1150 SIXTH STREET SE CEDAR RAPIDS, IOWA  
BUILDING B: 951 SIXTH STREET SE CEDAR RAPIDS, IOWA

REVISION	DATE
1	
2	
3	
4	

DATE OF ISSUE  
16 DEC 09  
PROJECT NUMBER  
09-033



A2.0B

ROOF PLAN

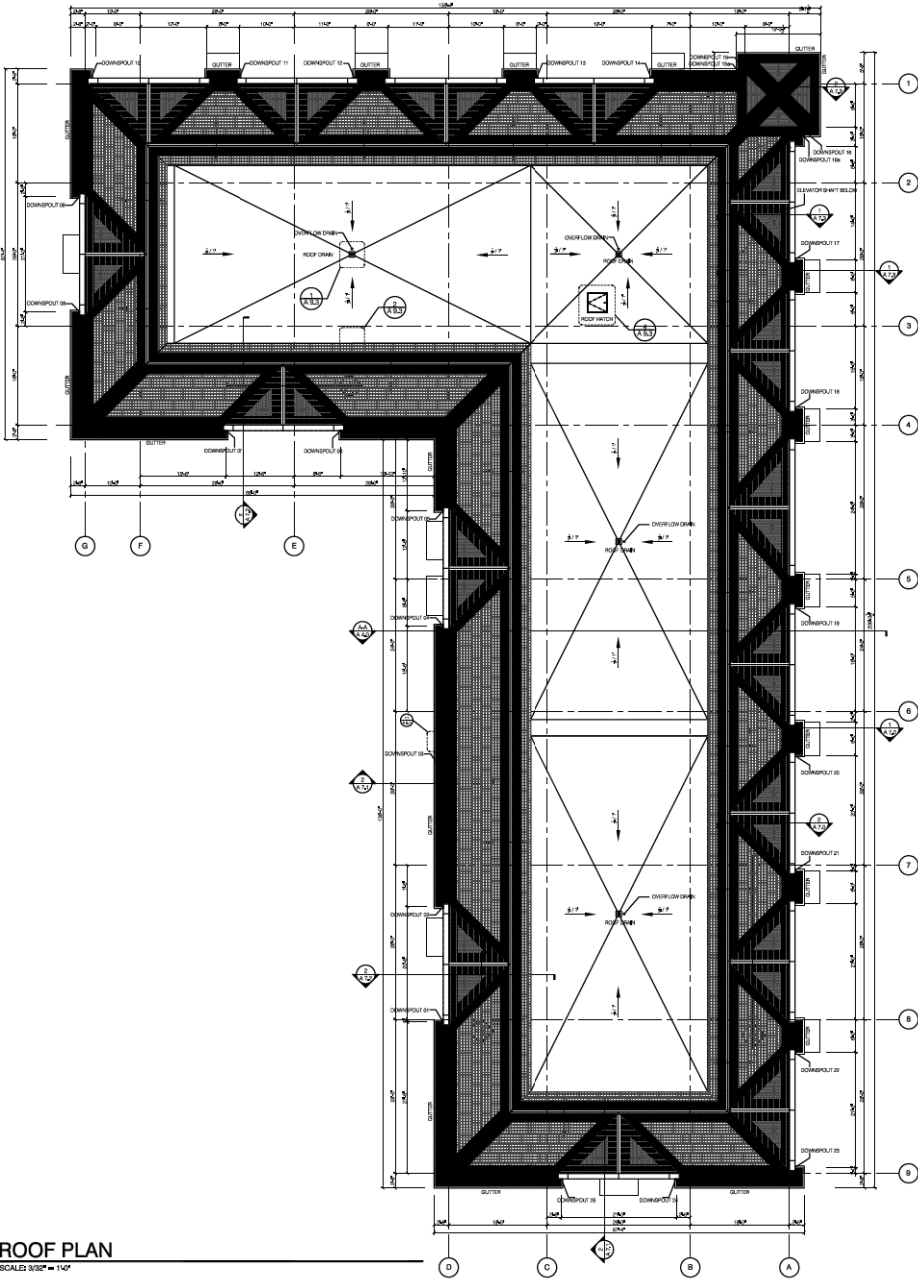

ROOF PLAN

SCALE 3/32" = 1'-0"





NORTHEAST ELEVATION

SCALE: 1/8" = 1'-0"

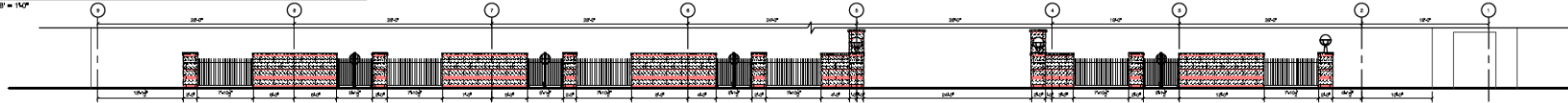

GARDEN WALL ELEVATION

SCALE: 1/8" = 1'-0"



NORTHWEST ELEVATION

SCALE: 1/8" = 1'-0"

EXTERIOR NOTES	
1	MANUFACTURER'S PRODUCT NAME SHALL BE SELECTED BY ARCHITECT. COLOR AND FINISH SHALL BE SUBJECT TO SELECT COLOR MANUFACTURER'S FULL RANGE OF OPTIONS.
2	MANUFACTURER'S PRODUCT NAME SHALL BE SELECTED BY ARCHITECT. COLOR AND FINISH SHALL BE SUBJECT TO SELECT COLOR MANUFACTURER'S FULL RANGE OF OPTIONS.
3	MANUFACTURER'S PRODUCT NAME SHALL BE SELECTED BY ARCHITECT. COLOR AND FINISH SHALL BE SUBJECT TO SELECT COLOR MANUFACTURER'S FULL RANGE OF OPTIONS.
4	MANUFACTURER'S PRODUCT NAME SHALL BE SELECTED BY ARCHITECT. COLOR AND FINISH SHALL BE SUBJECT TO SELECT COLOR MANUFACTURER'S FULL RANGE OF OPTIONS.
5	MANUFACTURER'S PRODUCT NAME SHALL BE SELECTED BY ARCHITECT. COLOR AND FINISH SHALL BE SUBJECT TO SELECT COLOR MANUFACTURER'S FULL RANGE OF OPTIONS.
6	MANUFACTURER'S PRODUCT NAME SHALL BE SELECTED BY ARCHITECT. COLOR AND FINISH SHALL BE SUBJECT TO SELECT COLOR MANUFACTURER'S FULL RANGE OF OPTIONS.
7	MANUFACTURER'S PRODUCT NAME SHALL BE SELECTED BY ARCHITECT. COLOR AND FINISH SHALL BE SUBJECT TO SELECT COLOR MANUFACTURER'S FULL RANGE OF OPTIONS.
8	MANUFACTURER'S PRODUCT NAME SHALL BE SELECTED BY ARCHITECT. COLOR AND FINISH SHALL BE SUBJECT TO SELECT COLOR MANUFACTURER'S FULL RANGE OF OPTIONS.
9	MANUFACTURER'S PRODUCT NAME SHALL BE SELECTED BY ARCHITECT. COLOR AND FINISH SHALL BE SUBJECT TO SELECT COLOR MANUFACTURER'S FULL RANGE OF OPTIONS.
10	MANUFACTURER'S PRODUCT NAME SHALL BE SELECTED BY ARCHITECT. COLOR AND FINISH SHALL BE SUBJECT TO SELECT COLOR MANUFACTURER'S FULL RANGE OF OPTIONS.
11	MANUFACTURER'S PRODUCT NAME SHALL BE SELECTED BY ARCHITECT. COLOR AND FINISH SHALL BE SUBJECT TO SELECT COLOR MANUFACTURER'S FULL RANGE OF OPTIONS.
12	MANUFACTURER'S PRODUCT NAME SHALL BE SELECTED BY ARCHITECT. COLOR AND FINISH SHALL BE SUBJECT TO SELECT COLOR MANUFACTURER'S FULL RANGE OF OPTIONS.
13	MANUFACTURER'S PRODUCT NAME SHALL BE SELECTED BY ARCHITECT. COLOR AND FINISH SHALL BE SUBJECT TO SELECT COLOR MANUFACTURER'S FULL RANGE OF OPTIONS.
14	MANUFACTURER'S PRODUCT NAME SHALL BE SELECTED BY ARCHITECT. COLOR AND FINISH SHALL BE SUBJECT TO SELECT COLOR MANUFACTURER'S FULL RANGE OF OPTIONS.
15	MANUFACTURER'S PRODUCT NAME SHALL BE SELECTED BY ARCHITECT. COLOR AND FINISH SHALL BE SUBJECT TO SELECT COLOR MANUFACTURER'S FULL RANGE OF OPTIONS.
16	MANUFACTURER'S PRODUCT NAME SHALL BE SELECTED BY ARCHITECT. COLOR AND FINISH SHALL BE SUBJECT TO SELECT COLOR MANUFACTURER'S FULL RANGE OF OPTIONS.
17	MANUFACTURER'S PRODUCT NAME SHALL BE SELECTED BY ARCHITECT. COLOR AND FINISH SHALL BE SUBJECT TO SELECT COLOR MANUFACTURER'S FULL RANGE OF OPTIONS.
18	MANUFACTURER'S PRODUCT NAME SHALL BE SELECTED BY ARCHITECT. COLOR AND FINISH SHALL BE SUBJECT TO SELECT COLOR MANUFACTURER'S FULL RANGE OF OPTIONS.
19	MANUFACTURER'S PRODUCT NAME SHALL BE SELECTED BY ARCHITECT. COLOR AND FINISH SHALL BE SUBJECT TO SELECT COLOR MANUFACTURER'S FULL RANGE OF OPTIONS.
20	MANUFACTURER'S PRODUCT NAME SHALL BE SELECTED BY ARCHITECT. COLOR AND FINISH SHALL BE SUBJECT TO SELECT COLOR MANUFACTURER'S FULL RANGE OF OPTIONS.

OAK HILL JACKSON BRICKSTONE  
BUILDING A: 1150 SIXTH STREET SE CEDAR RAPIDS, IOWA  
BUILDING B: 951 SIXTH STREET SE CEDAR RAPIDS, IOWA

REVISION	DATE
1	12/16/09
2	12/16/09
3	12/16/09
4	12/16/09

DATE OF ISSUE  
16 DEC 09  
PROJECT NUMBER  
09-033

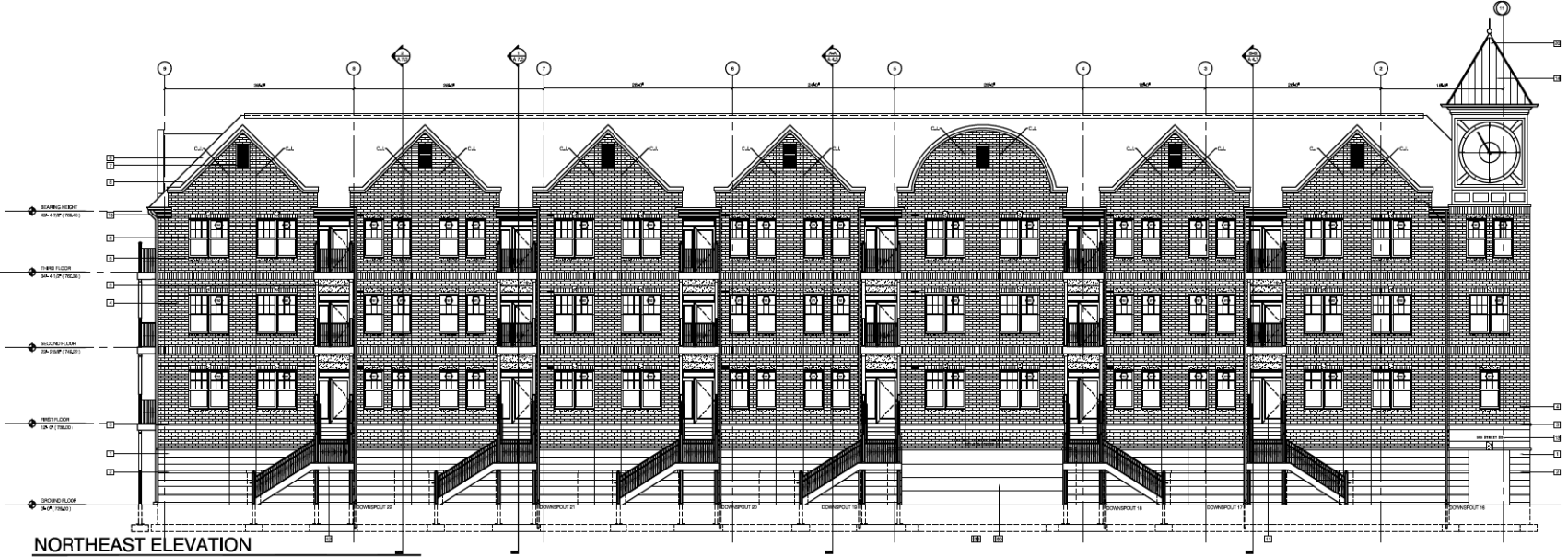

**NORTHEAST ELEVATION**

SCALE: 1/8" = 1'-0"

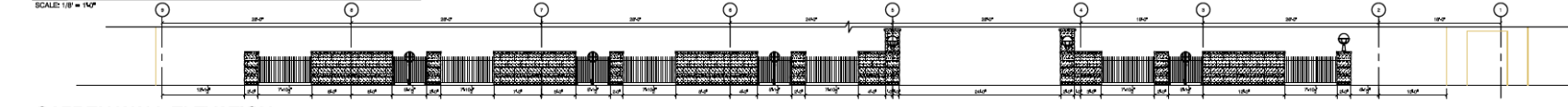

**GARDEN WALL ELEVATION**

SCALE: 1/8" = 1'-0"



**NORTHWEST ELEVATION**

SCALE: 1/8" = 1'-0"

EXTERIOR NOTES	
1	MANUFACTURER'S PRODUCT SHALL BE SELECTED BY ARCHITECT. COLOR AND FINISH SHALL BE SUBJECT TO MANUFACTURER'S FULL RANGE OF OPTIONS.
2	MANUFACTURER'S PRODUCT SHALL BE SELECTED BY ARCHITECT. COLOR AND FINISH SHALL BE SUBJECT TO MANUFACTURER'S FULL RANGE OF OPTIONS.
3	MANUFACTURER'S PRODUCT SHALL BE SELECTED BY ARCHITECT. COLOR AND FINISH SHALL BE SUBJECT TO MANUFACTURER'S FULL RANGE OF OPTIONS.
4	MANUFACTURER'S PRODUCT SHALL BE SELECTED BY ARCHITECT. COLOR AND FINISH SHALL BE SUBJECT TO MANUFACTURER'S FULL RANGE OF OPTIONS.
5	MANUFACTURER'S PRODUCT SHALL BE SELECTED BY ARCHITECT. COLOR AND FINISH SHALL BE SUBJECT TO MANUFACTURER'S FULL RANGE OF OPTIONS.
6	MANUFACTURER'S PRODUCT SHALL BE SELECTED BY ARCHITECT. COLOR AND FINISH SHALL BE SUBJECT TO MANUFACTURER'S FULL RANGE OF OPTIONS.
7	MANUFACTURER'S PRODUCT SHALL BE SELECTED BY ARCHITECT. COLOR AND FINISH SHALL BE SUBJECT TO MANUFACTURER'S FULL RANGE OF OPTIONS.
8	MANUFACTURER'S PRODUCT SHALL BE SELECTED BY ARCHITECT. COLOR AND FINISH SHALL BE SUBJECT TO MANUFACTURER'S FULL RANGE OF OPTIONS.
9	MANUFACTURER'S PRODUCT SHALL BE SELECTED BY ARCHITECT. COLOR AND FINISH SHALL BE SUBJECT TO MANUFACTURER'S FULL RANGE OF OPTIONS.
10	MANUFACTURER'S PRODUCT SHALL BE SELECTED BY ARCHITECT. COLOR AND FINISH SHALL BE SUBJECT TO MANUFACTURER'S FULL RANGE OF OPTIONS.
11	MANUFACTURER'S PRODUCT SHALL BE SELECTED BY ARCHITECT. COLOR AND FINISH SHALL BE SUBJECT TO MANUFACTURER'S FULL RANGE OF OPTIONS.
12	MANUFACTURER'S PRODUCT SHALL BE SELECTED BY ARCHITECT. COLOR AND FINISH SHALL BE SUBJECT TO MANUFACTURER'S FULL RANGE OF OPTIONS.
13	MANUFACTURER'S PRODUCT SHALL BE SELECTED BY ARCHITECT. COLOR AND FINISH SHALL BE SUBJECT TO MANUFACTURER'S FULL RANGE OF OPTIONS.
14	MANUFACTURER'S PRODUCT SHALL BE SELECTED BY ARCHITECT. COLOR AND FINISH SHALL BE SUBJECT TO MANUFACTURER'S FULL RANGE OF OPTIONS.
15	MANUFACTURER'S PRODUCT SHALL BE SELECTED BY ARCHITECT. COLOR AND FINISH SHALL BE SUBJECT TO MANUFACTURER'S FULL RANGE OF OPTIONS.
16	MANUFACTURER'S PRODUCT SHALL BE SELECTED BY ARCHITECT. COLOR AND FINISH SHALL BE SUBJECT TO MANUFACTURER'S FULL RANGE OF OPTIONS.
17	MANUFACTURER'S PRODUCT SHALL BE SELECTED BY ARCHITECT. COLOR AND FINISH SHALL BE SUBJECT TO MANUFACTURER'S FULL RANGE OF OPTIONS.
18	MANUFACTURER'S PRODUCT SHALL BE SELECTED BY ARCHITECT. COLOR AND FINISH SHALL BE SUBJECT TO MANUFACTURER'S FULL RANGE OF OPTIONS.
19	MANUFACTURER'S PRODUCT SHALL BE SELECTED BY ARCHITECT. COLOR AND FINISH SHALL BE SUBJECT TO MANUFACTURER'S FULL RANGE OF OPTIONS.
20	MANUFACTURER'S PRODUCT SHALL BE SELECTED BY ARCHITECT. COLOR AND FINISH SHALL BE SUBJECT TO MANUFACTURER'S FULL RANGE OF OPTIONS.

**OAK HILL JACKSON BRICKSTONE**  
BUILDING A: 1150 SIXTH STREET SE CEDAR RAPIDS, IOWA  
BUILDING B: 951 SIXTH STREET SE CEDAR RAPIDS, IOWA

REVISION	DATE
1	12/16/09
2	12/16/09
3	12/16/09
4	12/16/09

DATE OF ISSUE  
**16 DEC 09**  
PROJECT NUMBER  
09-033

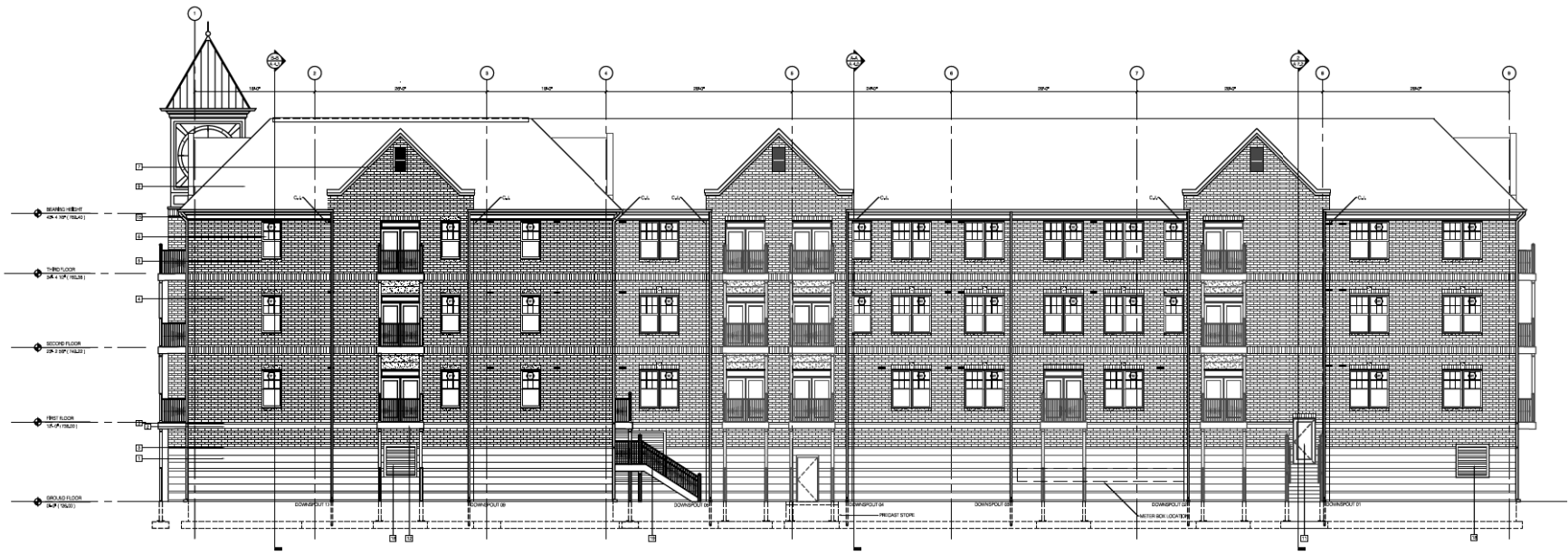

**SOUTHWEST ELEVATION**  
SCALE: 1/8" = 1'-0"

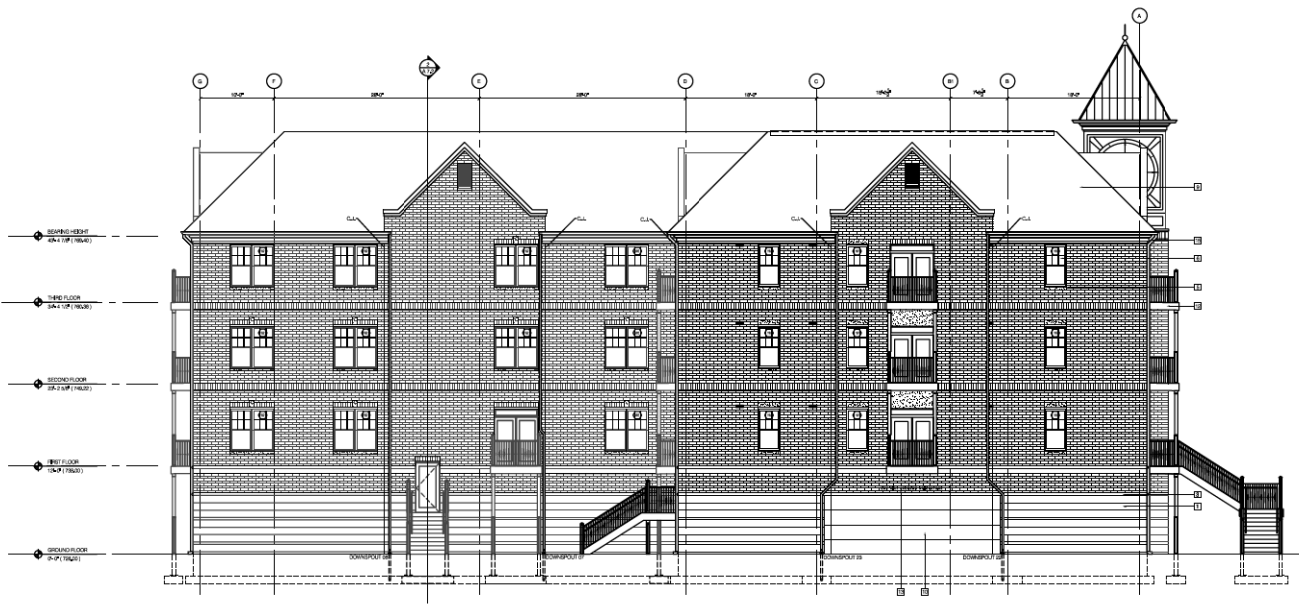

**SOUTHEAST ELEVATION**  
SCALE: 1/8" = 1'-0"

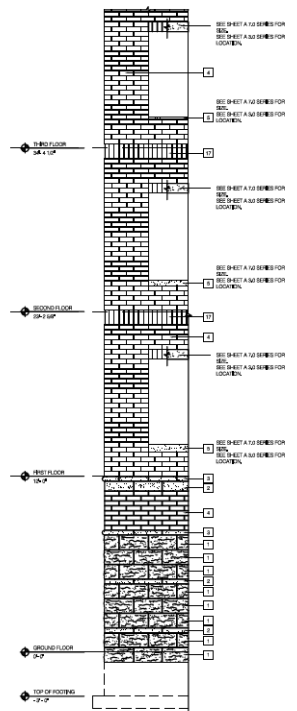

**MASONRY PATTERN**  
SCALE: 1/8" = 1'-0"

**EXTERIOR NOTES**

1. REFER TO FINISHES SECTION FACE CALCULATIONS SHEET, LIST OF APPROVED COLOR, TYPE OF FINISH, SEE ARCHITECT TO SELECT COLOR AND MANUFACTURE FULL RANGE OF OPTIONS.
2. REFER TO FINISHES SECTION FACE CALCULATIONS SHEET, LIST OF APPROVED COLOR, TYPE OF FINISH, SEE ARCHITECT TO SELECT COLOR FROM MANUFACTURE FULL RANGE OF OPTIONS.
3. REFER TO FINISHES SECTION FACE CALCULATIONS SHEET, LIST OF APPROVED COLOR, TYPE OF FINISH, SEE ARCHITECT TO SELECT COLOR FROM MANUFACTURE FULL RANGE OF OPTIONS.
4. MASONRY FINISHES AT ALL FINISHES, SEE SPECIFICATION FOR COLOR AND TEXTURE.
5. REFER TO FINISHES SECTION FACE CALCULATIONS SHEET, LIST OF APPROVED COLOR.
6. ALLOWANCE FOR COLOR VARIATION AND WOOD/METAL COLOR TO BE DELIVERED BY ARCHITECT FROM MANUFACTURE FULL RANGE OF OPTIONS.
7. ROOF VENTS
8. 24 GAUGE FACTORY FINISH CHIMNEY CAPS
9. ASPHALT SHINGLES
10. OVERHEAD DOOR
11. OVERHANG EXTENSION EXTERIOR
12. DECORATIVE CAST IRON STAIRS AND BALUSTS
13. PREPARED FINISH METAL TOP
14. STAINLESS STEEL METAL ROOF SYSTEM
15. REFER TO FINISHES SECTION FACE CALCULATIONS SHEET, LIST OF APPROVED COLOR AND TYPE OF FINISH, SEE ARCHITECT TO SELECT COLOR AND MANUFACTURE FULL RANGE OF OPTIONS.
16. MASONRY FINISHES AT ALL FINISHES, SEE SPECIFICATION FOR COLOR AND TEXTURE.
17. EXHAUST FAN COLLARS
18. MASONRY FINISHES AT ALL FINISHES, SEE SPECIFICATION FOR COLOR AND TEXTURE.
19. MASONRY FINISHES AT ALL FINISHES, SEE SPECIFICATION FOR COLOR AND TEXTURE.

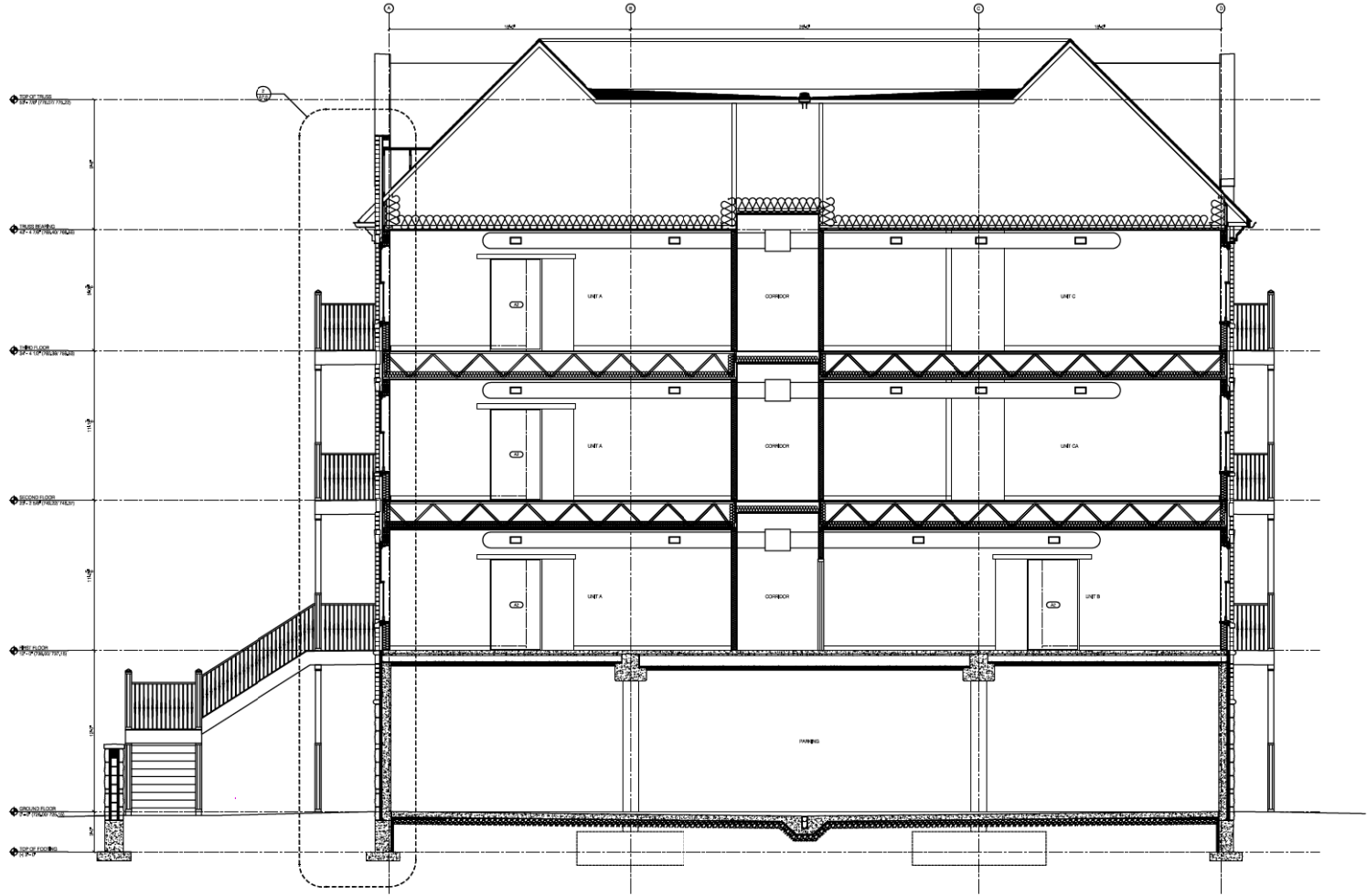

5 SECTION A-A  
1/8" = 1'-0"

OAK HILL JACKSON BRICKSTONE  
BUILDING A: 1150 SIXTH STREET SE CEDAR RAPIDS, IOWA  
BUILDING B: 951 SIXTH STREET SE CEDAR RAPIDS, IOWA

REVISION	DATE
1	11/11/09
2	11/11/09
3	11/11/09

DATE OF ISSUE  
16 DEC 09

PROJECT NUMBER  
09-033

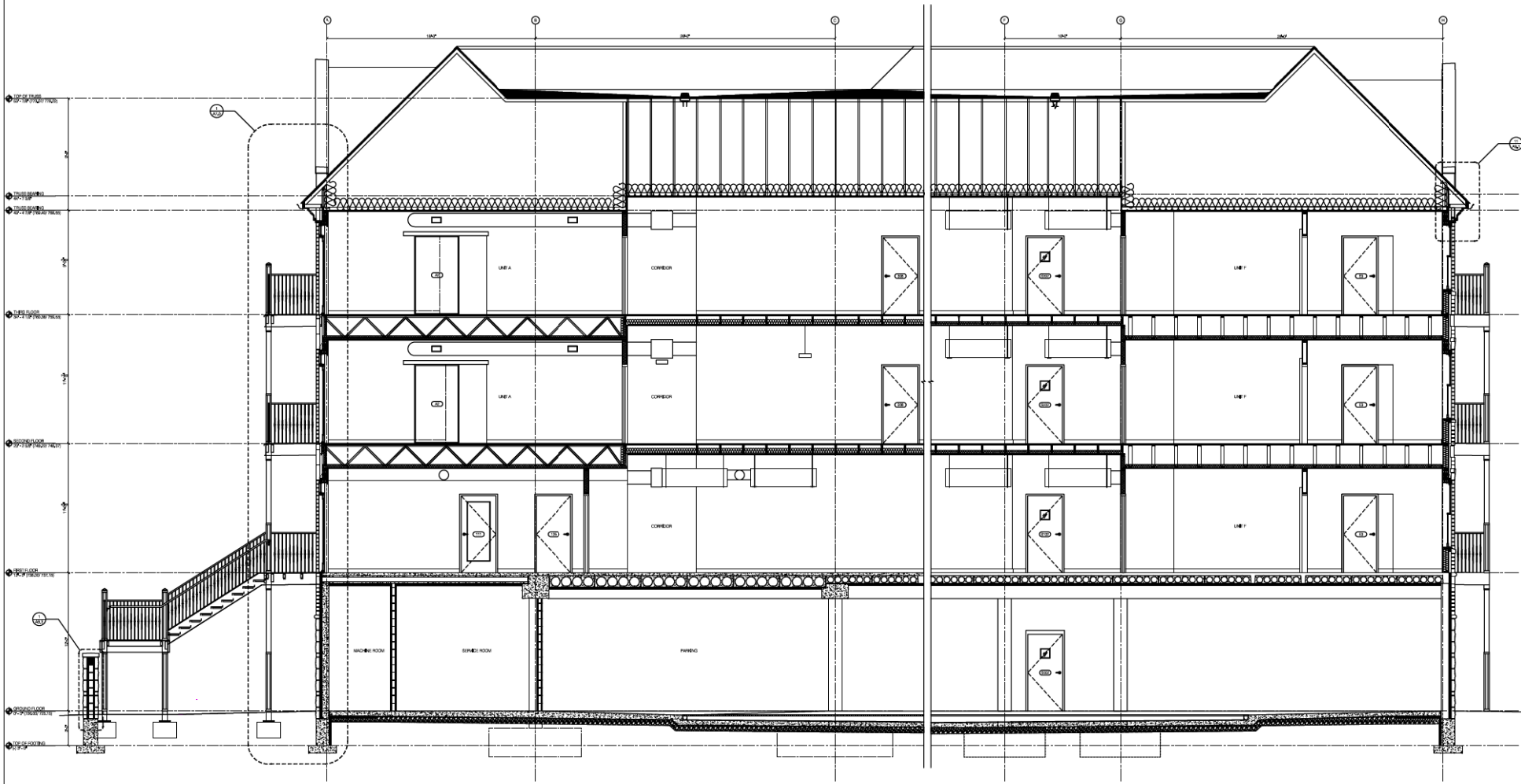

5 SECTION B-B  
1/4" = 1'-0"

OAK HILL JACKSON BRICKSTONE  
BUILDING A: 1150 SIXTH STREET SE CEDAR RAPIDS, IOWA  
BUILDING B: 951 SIXTH STREET SE CEDAR RAPIDS, IOWA

REVISION	DATE
1	12/16/09
2	
3	

DATE OF ISSUE  
16 DEC 09

PROJECT NUMBER  
09-033







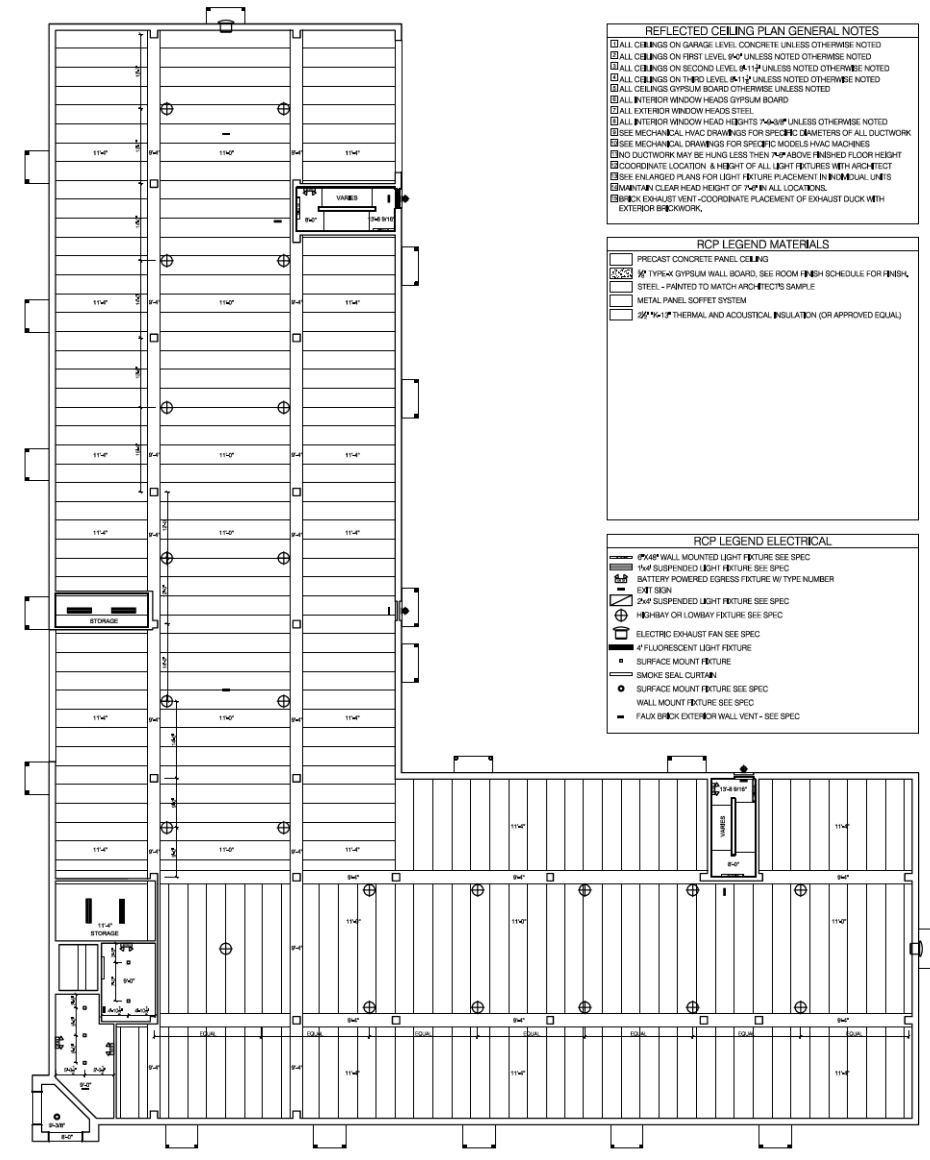

**REFLECTED CEILING PLAN GENERAL NOTES**

- ALL CEILINGS ON GARAGE LEVEL CONCRETE UNLESS OTHERWISE NOTED
- ALL CEILINGS ON FIRST LEVEL 9'-0" UNLESS NOTED OTHERWISE NOTED
- ALL CEILINGS ON SECOND LEVEL 11'-0" UNLESS NOTED OTHERWISE NOTED
- ALL CEILINGS ON THIRD LEVEL 11'-0" UNLESS NOTED OTHERWISE NOTED
- ALL CEILINGS GYPSUM BOARD UNLESS OTHERWISE NOTED
- ALL INTERIOR WINDOW HEADS GYPSUM BOARD
- ALL EXTERIOR WINDOW HEADS STEEL
- ALL INTERIOR WINDOW HEAD HEIGHTS 7'-0" UNLESS OTHERWISE NOTED
- SEE MECHANICAL HVAC DRAWINGS FOR SPECIFIC DIAMETERS OF ALL DUCTWORK
- SEE MECHANICAL DRAWINGS FOR SPECIFIC MODELS HVAC MACHINES
- NO DUCTWORK MAY BE HUNG LESS THAN ABOVE FINISHED FLOOR HEIGHT
- COORDINATE LOCATION & HEIGHT OF ALL LIGHT FIXTURES WITH ARCHITECT
- SEE ENLARGED PLANS FOR LIGHT FIXTURE PLACEMENT IN INDIVIDUAL UNITS
- MAINTAIN CLEAR HEAD HEIGHT OF 7'-0" AT ALL LOCATIONS
- CHECK EXHAUST VENT - COORDINATE PLACEMENT OF EXHAUST DUCK WITH EXTERIOR BRICKWORK

**RCP LEGEND MATERIALS**

- PRECAST CONCRETE PANEL CEILING
- ▨ 1/2" TYPE-X GYPSUM WALL BOARD, SEE ROOM FINISH SCHEDULE FOR FINISH
- ▨ STEEL - PAINTED TO MATCH ARCHITECT'S SAMPLE
- ▨ METAL PANEL SCOFFIT SYSTEM
- ▨ 2" R-17 THERMAL AND ACOUSTICAL INSULATION (OR APPROVED EQUAL)

**RCP LEGEND ELECTRICAL**

- 10x16 WALL MOUNTED LIGHT FIXTURE SEE SPEC
- 1x4 SUSPENDED LIGHT FIXTURE SEE SPEC
- BATTERY POWERED EGRESS FIXTURE W/TYPE NUMBER
- EXIT SIGN
- 2x4 SUSPENDED LIGHT FIXTURE SEE SPEC
- HIGH BAY OR LOW BAY FIXTURE SEE SPEC
- ELECTRIC EXHAUST FAN SEE SPEC
- 4' FLUORESCENT LIGHT FIXTURE
- SURFACE MOUNT FIXTURE
- SMOKE SEAL CURTAIN
- SURFACE MOUNT FIXTURE SEE SPEC
- WALL MOUNT FIXTURE SEE SPEC
- FAUX BRICK EXTERIOR WALL VENT - SEE SPEC

1 BASEMENT LEVEL A REFLECTED CEILING PLAN  
3/32" = 1'-0"

OAK HILL JACKSON BRICKSTONE  
BUILDING A: 1150 SIXTH STREET SE CEDAR RAPIDS, IOWA  
BUILDING B: 951 SIXTH STREET SE CEDAR RAPIDS, IOWA

REVISION	DATE
1	11/11/09
2	11/11/09
3	11/11/09
4	11/11/09
5	11/11/09

DATE OF ISSUE  
03 DEC 09  
PROJECT NUMBER  
09-033

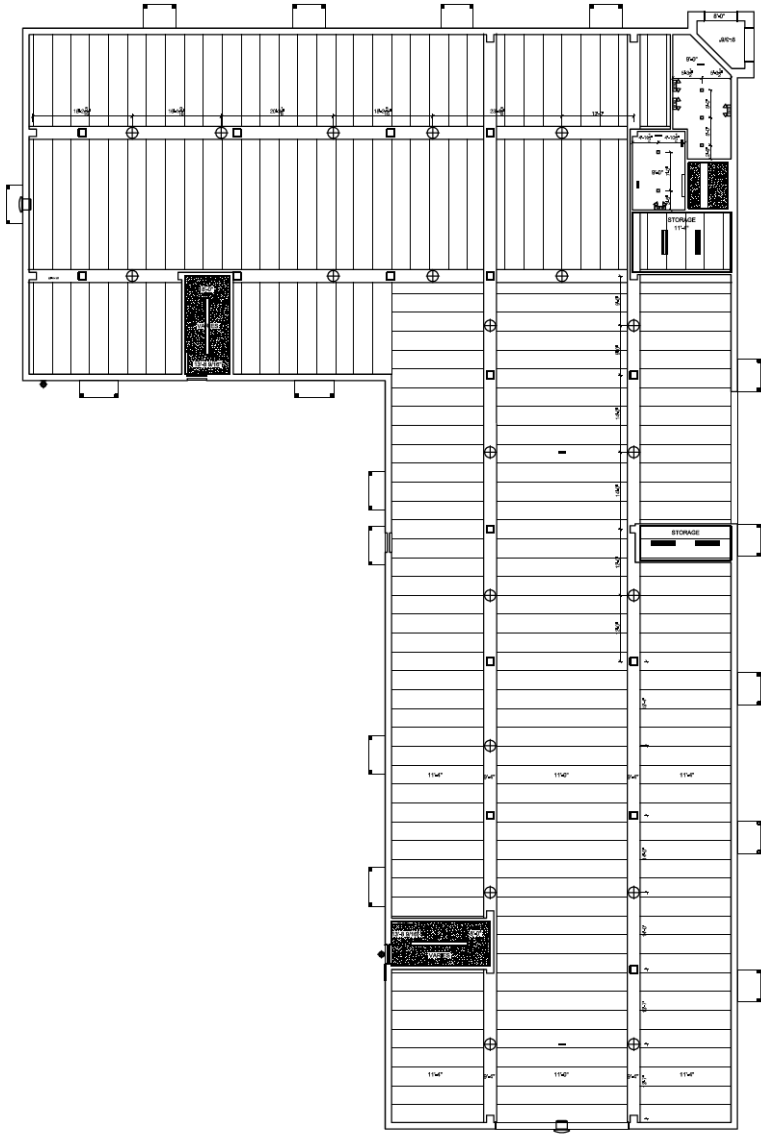

1 BASEMENT LEVEL B REFLECTED CEILING PLAN  
3/32" = 1'-0"

OAK HILL JACKSON BRICKSTONE  
BUILDING A: 1150 SIXTH STREET SE CEDAR RAPIDS, IOWA  
BUILDING B: 951 SIXTH STREET SE CEDAR RAPIDS, IOWA

REVISION	DATE
1	
2	
3	

DATE OF ISSUE  
03 DEC 09  
PROJECT NUMBER  
09-033

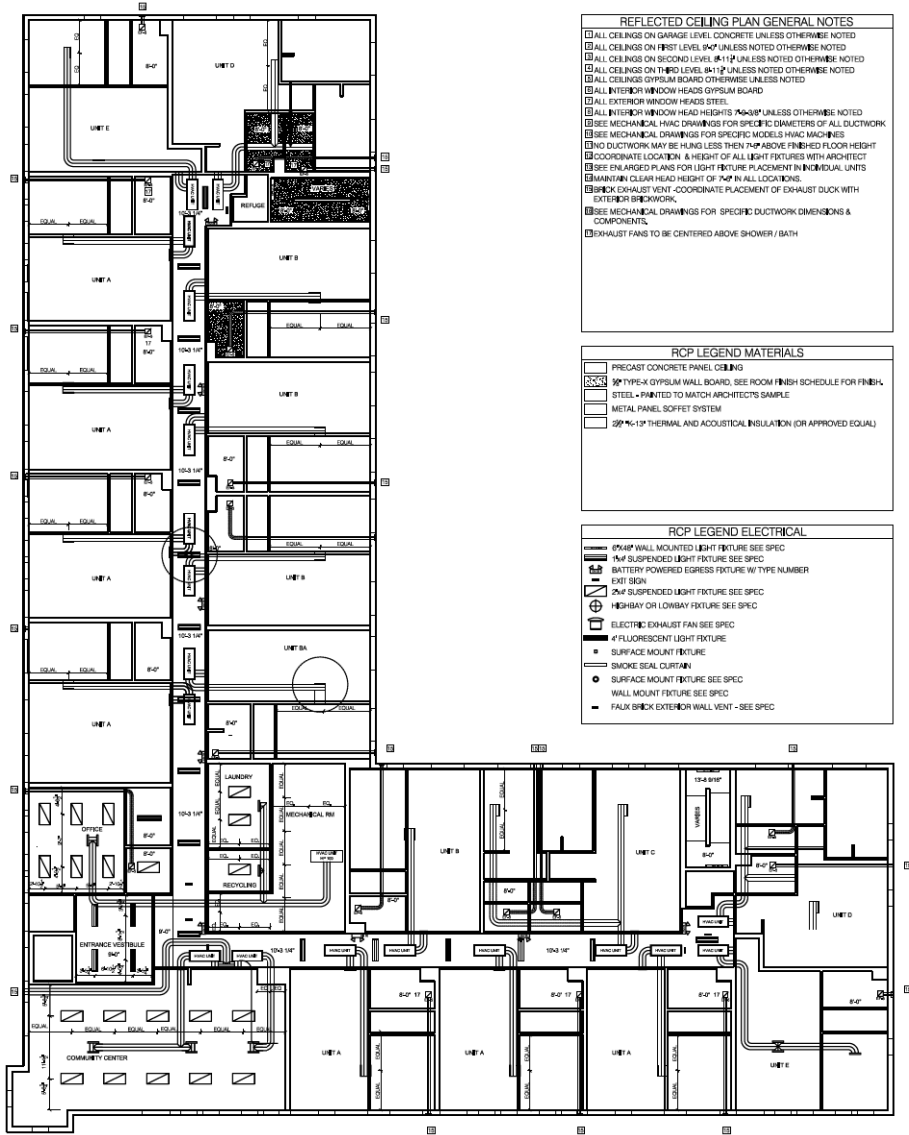

**REFLECTED CEILING PLAN GENERAL NOTES**

- ALL CEILINGS ON GARAGE LEVEL CONCRETE UNLESS OTHERWISE NOTED
- ALL CEILINGS ON FIRST LEVEL RCP UNLESS NOTED OTHERWISE NOTED
- ALL CEILINGS ON SECOND LEVEL RCP UNLESS NOTED OTHERWISE NOTED
- ALL CEILINGS ON THIRD LEVEL RCP UNLESS NOTED OTHERWISE NOTED
- ALL CEILINGS GYPSUM BOARD OTHERWISE UNLESS NOTED
- ALL INTERIOR WINDOW HEADS GYPSUM BOARD
- ALL EXTERIOR WINDOW HEADS STEEL
- ALL INTERIOR WINDOW HEAD HEIGHTS 7'-0" UNLESS OTHERWISE NOTED
- SEE MECHANICAL HVAC DRAWINGS FOR SPECIFIC DIAMETERS OF ALL DUCTWORK
- SEE MECHANICAL DRAWINGS FOR SPECIFIC MODELS HVAC MACHINES
- NO DUCTWORK MAY BE HUNG LESS THAN 7'-0" ABOVE FINISHED FLOOR HEIGHT
- COORDINATE LOCATION & HEIGHT OF ALL LIGHT FIXTURES WITH ARCHITECT
- SEE ENLARGED PLANS FOR LIGHT FIXTURE PLACEMENT IN INDIVIDUAL UNITS
- MAINTAIN CLEAR HEAD HEIGHT OF 7'-0" IN ALL LOCATIONS
- CHECK EXHAUST VENT COORDINATE PLACEMENT OF EXHAUST DUCK WITH EXTERIOR BRICKWORK
- SEE MECHANICAL DRAWINGS FOR SPECIFIC DUCTWORK DIMENSIONS & COMPONENTS
- EXHAUST FANS TO BE CENTERED ABOVE SHOWER/BATH

**RCP LEGEND MATERIALS**

- PRECAST CONCRETE PANEL CEILING
- TYPE-X GYPSUM WALL BOARD, SEE ROOM FINISH SCHEDULE FOR FINISH
- STEEL - PAINTED TO MATCH ARCHITECT'S SAMPLE
- METAL PANEL SOFFIT SYSTEM
- 2" R-13 THERMAL AND ACOUSTICAL INSULATION (OR APPROVED EQUAL)

**RCP LEGEND ELECTRICAL**

- 6" x 6" WALL MOUNTED LIGHT FIXTURE SEE SPEC
- 1" x 4" SUSPENDED LIGHT FIXTURE SEE SPEC
- BATTERY POWERED EGRESS FIXTURE W/ TYPE NUMBER
- EXIT SIGN
- 2" x 4" SUSPENDED LIGHT FIXTURE SEE SPEC
- HIGH BAY OR LOW BAY FIXTURE SEE SPEC
- ELECTRIC EXHAUST FAN SEE SPEC
- FLUORESCENT LIGHT FIXTURE
- SURFACE MOUNT FIXTURE
- SMOKE SEAL CURTAIN
- SURFACE MOUNT FIXTURE SEE SPEC
- WALL MOUNT FIXTURE SEE SPEC
- FAUX BRICK EXTERIOR WALL VENT - SEE SPEC

1 FIRST LEVEL A REFLECTED CEILING PLAN  
3/32" = 1'-0"

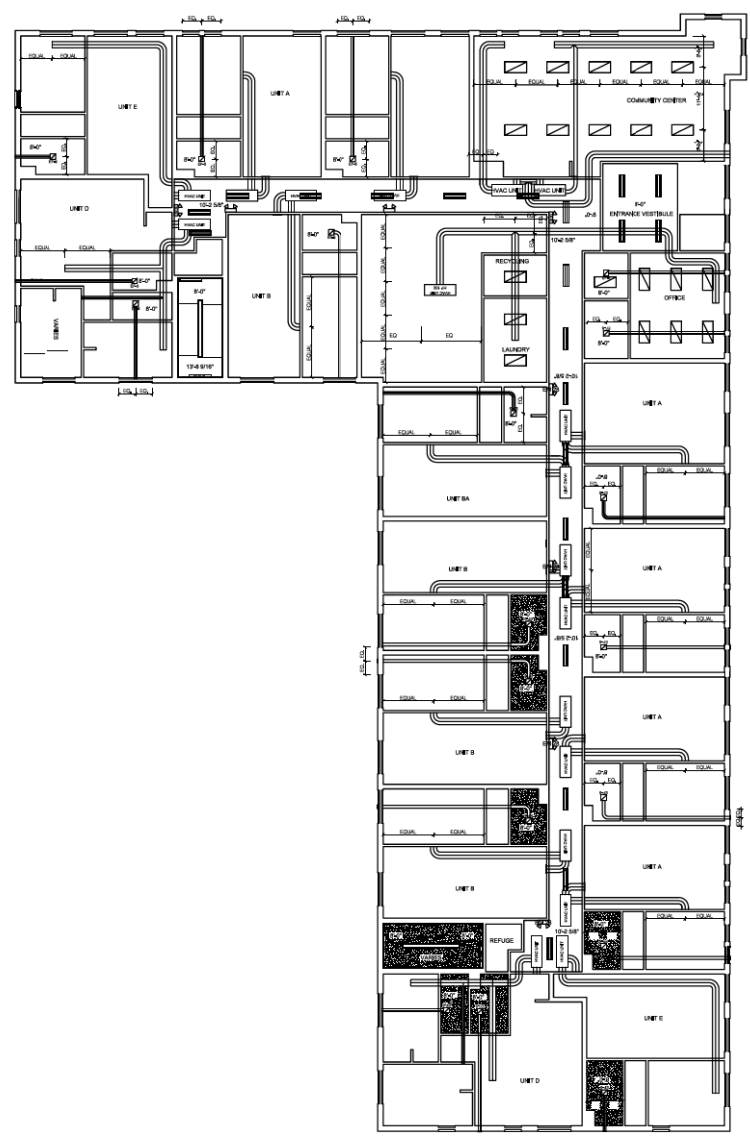

1 FIRST LEVEL B REFLECTED CEILING PLAN  
3/32" = 1'-0"

OAK HILL JACKSON BRICKSTONE  
BUILDING A: 1150 SIXTH STREET SE CEDAR RAPIDS, IOWA  
BUILDING B: 951 SIXTH STREET SE CEDAR RAPIDS, IOWA

REVISION	DATE
1	03 DEC 09
2	
3	
4	

DATE OF ISSUE  
03 DEC 09  
PROJECT NUMBER  
09-033

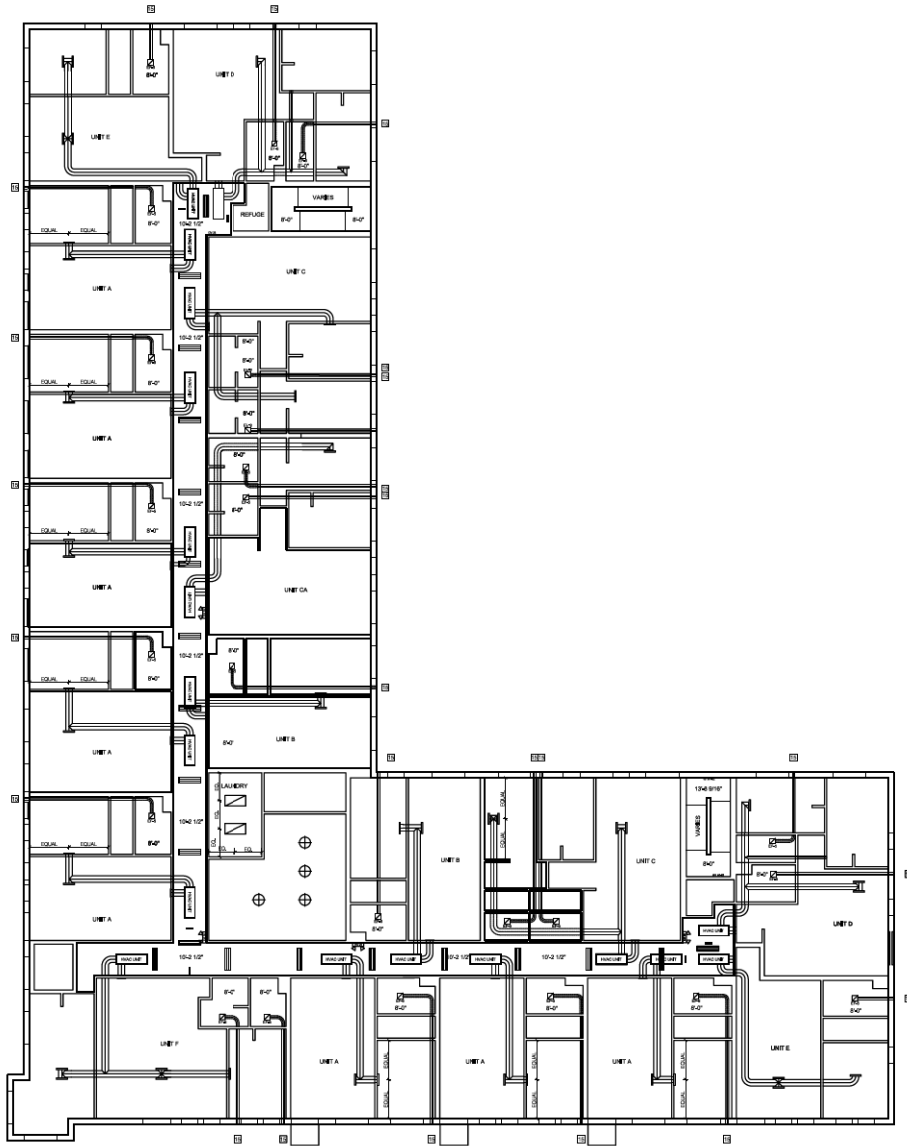

1 SECOND LEVEL A REFLECTED CEILING PLAN  
3/32" = 1'-0"

OAK HILL JACKSON BRICKSTONE  
BUILDING A: 1150 SIXTH STREET SE CEDAR RAPIDS, IOWA  
BUILDING B: 951 SIXTH STREET SE CEDAR RAPIDS, IOWA

REVISION	DATE
1	
2	
3	
4	

DATE OF ISSUE  
03 DEC 09  
PROJECT NUMBER  
09-033

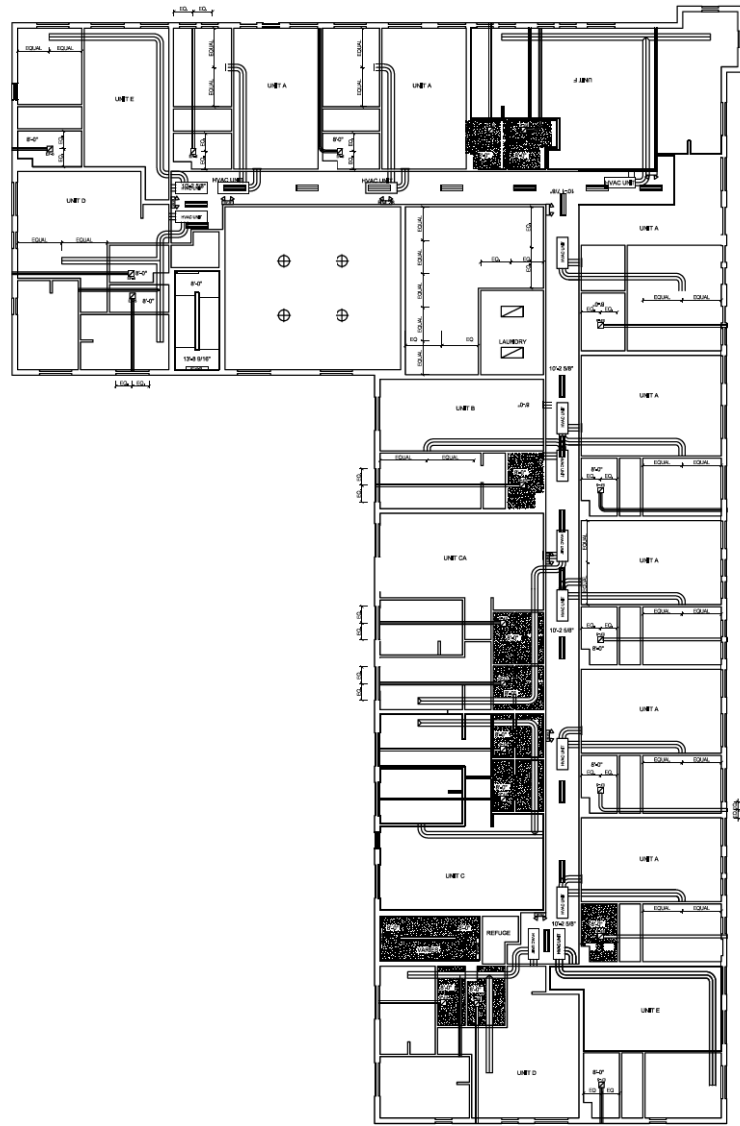

1 SECOND LEVEL B REFLECTED CEILING PLAN  
3/32" = 1'-0"

OAK HILL JACKSON BRICKSTONE  
BUILDING A: 1150 SIXTH STREET SE CEDAR RAPIDS, IOWA  
BUILDING B: 951 SIXTH STREET SE CEDAR RAPIDS, IOWA

REVISION	DATE
1	03 DEC 09
2	
3	
4	

DATE OF ISSUE  
03 DEC 09  
PROJECT NUMBER  
09-033

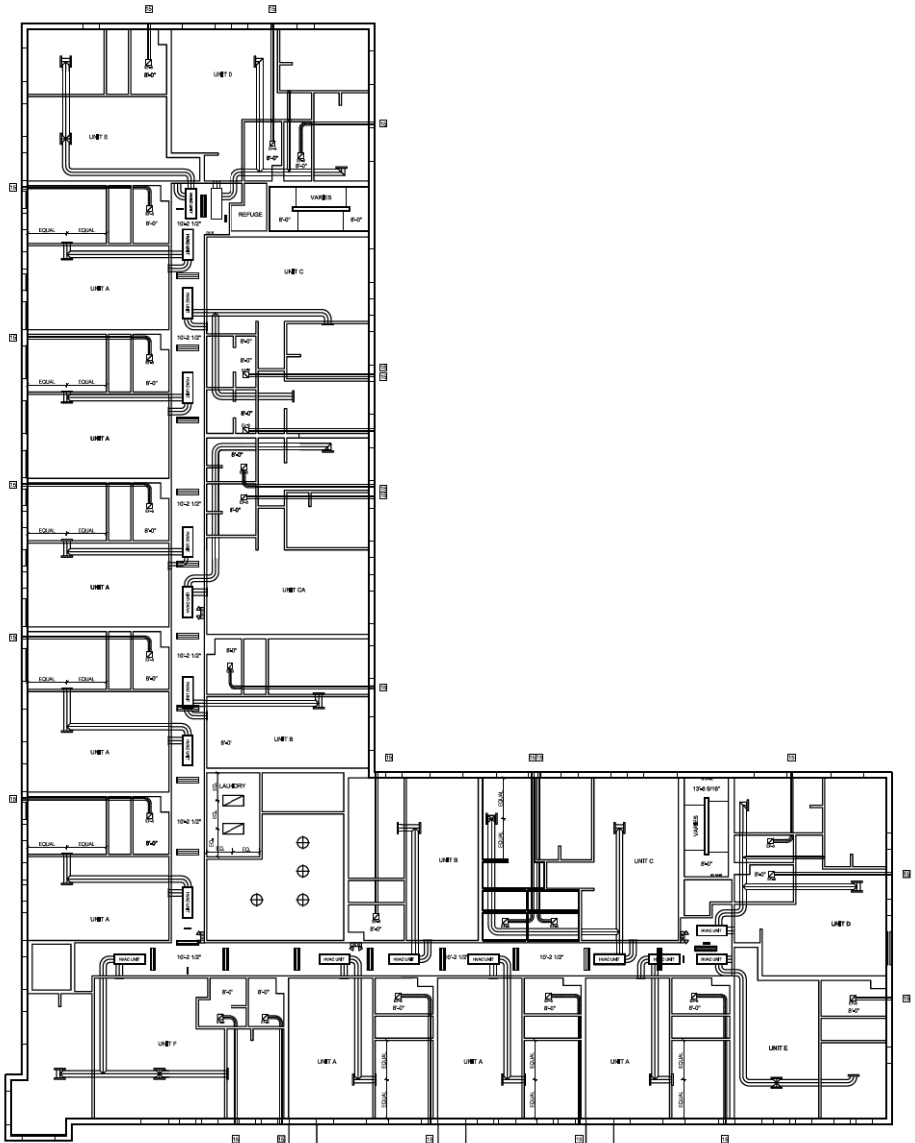

1 THIRD LEVEL A REFLECTED CEILING PLAN  
3/32" = 1'-0"

OAK HILL JACKSON BRICKSTONE  
BUILDING A: 1150 SIXTH STREET SE CEDAR RAPIDS, IOWA  
BUILDING B: 951 SIXTH STREET SE CEDAR RAPIDS, IOWA

REVISION	DATE
1	11/11/09
2	11/11/09
3	11/11/09
4	11/11/09
5	11/11/09

DATE OF ISSUE  
03 DEC 09  
PROJECT NUMBER  
09-033



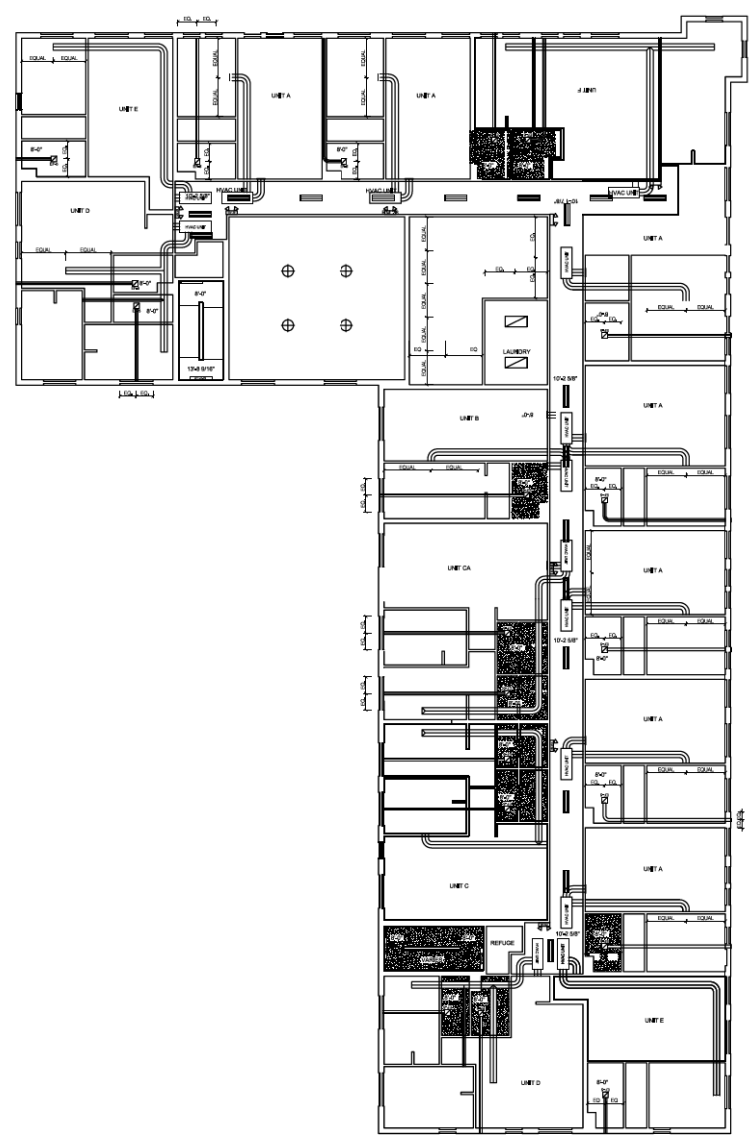

1 THIRD LEVEL B REFLECTED CEILING PLAN  
3/32" = 1'-0"

OAK HILL JACKSON BRICKSTONE  
BUILDING A: 1150 SIXTH STREET SE CEDAR RAPIDS, IOWA  
BUILDING B: 951 SIXTH STREET SE CEDAR RAPIDS, IOWA

REVISION	DATE
1	03 DEC 09
2	
3	
4	

DATE OF ISSUE  
03 DEC 09  
PROJECT NUMBER  
09-033

- 1 TYPICAL FLOOR CEILING ASSEMBLY:  
 1 HOUR FIRE RATED ASSEMBLY: UL DESIGN NO. 1568 (TYPICALLY, 1/2" HOUR FIRE RATED ASSEMBLY REQUIRED, DESIGN PROVIDED 1 HOUR). SEE GENERAL NOTES ON SHEET A6A.  
 2" EPS INSULATION  
 5/8" TONGUE AND GROOVE PLYWOOD SUBFLOOR, APPLIED AT RIGHT ANGLE TO TRUSSES WITH CONSTRUCTION ADHESIVE AND 8D 160 SHANK NAILS 1 1/2" O.C.  
 2" DEEP PARALLEL CHORD WOOD TRUSSES  
 2" RESISTENT FURRING CHANNELS SPACED AT RIGHT ANGLES TO WOOD TRUSSES AT 16" O.C. WITH 1/2" TYPE 3 OR 4 DRYWALL SCREWS, OVERLAP CHANNELS BY 4" AT JOINTS.  
 2" PAPER FACE SOUND ATTENUATION BATT INSULATION INSTALLED BETWEEN FLOOR TRUSSES. FILL TRUSS WEBB WITH INSULATION FOR COMPLETE UNINTERRUPTED SOUND CONTROL.  
 5/8" TONGUE AND GROOVE GYPSUM BOARD APPLIED AT RIGHT ANGLES TO RESISTENT FLOORING CHANNELS WITH 1/2" TYPE 3 DRYWALL SCREWS. USE UL LISTING FOR TREATMENT OF EDGE AND OTHER SPECIAL CONDITIONS. SEE SCHEDULE FOR WALL FINISH.
- 2 TYPICAL EXTERIOR WALL ASSEMBLY A:  
 MASONRY VENEER - SEE SPECIFICATION FOR SIZE, COLOR AND TEXTURE. SEE STRUCTURAL DRAWINGS FOR TIES AND REINFORCING.  
 AIR SPACE  
 AIR BARRIER  
 1/2" STRUCTURAL SHEATHING ON 2" X 4" WOOD STUD FRAMING AT 16" O.C.  
 1/2" GYPSUM BOARD IN PLACE IN STUD CAVITY  
 5/8" VAPOR RETARDER  
 1/2" FIRE-RATED GYPSUM BOARD. SEE SCHEDULE FOR WALL FINISH.  
 2" X 4" TREATED SOLE PLATE WITH SILL SEALER WHEN IN CONTACT WITH CONCRETE.  
 DOUBLE 2" X 4" TOP PLATE  
 2" VAPOR BARRIER SYSTEM, MASSIVE CROWN, AND 3/4" X 4" FLAT TRIM PAINT. ARCHITECT TO SELECT COLOR, COLOR VARIES BY LOCATION. INSTALL IN STRICT ACCORDANCE WITH MANUFACTURERS SPECIFICATIONS. USE ACCESSORY PRODUCTS AS RECOMMENDED. PROVIDE BLOODING AS NECESSARY.  
 FACTORY FINISHED Drip EDGE OF CORROSION-RESISTANT METAL APPLIED DIRECTLY TO THE ROOF DECK ALONG EAVE.  
 SEAMLESS METAL GUTTER AND DOWNSPOUT SYSTEM. ARCHITECT TO SELECT COLOR AND FINISH.  
 1 HOUR FIRE RATED ASSEMBLY: GA IRM NO. R202 (TYPICALLY, 1/2" HOUR FIRE RATED ASSEMBLY REQUIRED, DESIGN PROVIDED 1 HOUR). SEE GENERAL NOTES ON SHEET A6A.  
 ASPHALT SHIMLES ON ROOFING FELT OR 3/8" PAPER AND WATER SHIELD INSTALLED PER MANUFACTURERS RECOMMENDATIONS. SEE ROOF PLAN FOR LOCATIONS.  
 2" SHEATHING ON WOOD TRUSSES @ 24" O.C.  
 BLOWN INSULATION - MINIMUM 6" MIN. VAPOR RETARDER  
 1/2" SOLID SURFACE (POORMAN) WINDOW SILL. SEE DETAIL 4 ON A6A.  
 THROUGH-WALL FLASHING. SEE STRUCTURAL DRAWINGS FOR UNITS, TIES, PAINT, AND ALUMINUM CLAD WINDOW.  
 ALUMINUM CLAD WINDOW, CONTINUOUS SEALANT FULL PERIMETER. BOTH SIDES. INSTALL IN STRICT ACCORDANCE WITH MANUFACTURERS INSTRUCTIONS. USE ACCESSORY PRODUCTS AS RECOMMENDED. COLOR TO BE SELECTED BY ARCHITECT FROM MANUFACTURERS FULL RANGE OF OPTIONS.  
 TYPICAL EXTERIOR WALL ASSEMBLY B:  
 MARRSCHAFF RENAISSANCE ROCK FACE AND SMOOTH FACE CALCIUM SILICATE UNITS, OR APPROVED EQUAL, 4" X 12" X 24" AND 4" X 4" X 24" NOMINAL. SEE ARCHITECT TO SELECT COLOR FROM MANUFACTURERS FULL RANGE OF OPTIONS. SEE STRUCTURAL DRAWINGS FOR TIES AND REINFORCING.  
 AIR SPACE  
 2" HEAD INSULATION  
 HYDRODIP® 8 800 COLLOID-APPLIED WATER-BASED EMULSION-BED SHEATH DAMPROOFING AND VAPOR-RETARDING COATING. INSTALL IN STRICT ACCORDANCE WITH MANUFACTURERS RECOMMENDATIONS USING ACCESSORY PRODUCTS AS RECOMMENDED.  
 PRE-CAST CONCRETE PANEL - SEE STRUCTURAL DRAWINGS FOR DESIGN AND LAYOUT REQUIREMENTS.  
 MARRSCHAFF CALCIUM SILICATE SILL NOSE OR APPROVED EQUAL, 4" X 4" NOMINAL. SEE 24" MINIMUM LENGTHS. ARCHITECT TO SELECT COLOR FROM MANUFACTURERS FULL RANGE OF OPTIONS.  
 FIRST LEVEL FLOOR SECTION:  
 SEE GENERAL NOTES OR SHEET A6B FOR FIRE RATING.  
 PRE-CAST CONCRETE TYPING ON  
 2" CONCRETE TYPING ON PRE-CAST CONCRETE IN HOLLOW CORE SLAB. SEE STRUCTURAL DRAWINGS.  
 2" THERMAL AND ACoustical INSULATION (OR APPROVED EQUAL). SPRAY APPLIED TO PROPERLY PREPARED CONCRETE IN STRICT ACCORDANCE WITH MANUFACTURERS RECOMMENDATIONS. PRIME SURFACES AS REQUIRED BY MANUFACTURERS INSTRUCTIONS OR AS DETERMINED BY OBSERVATION. PROVIDE MASKING, DROP CLOTHS OR OTHER SATISFACTORY COVERINGS FOR WATER/SURFACES THAT ARE NOT TO RECEIVE INSULATION TO PROTECT FROM OVERSPLASH. PRE-CAST BEAMS ARE NOT TO RECEIVE INSULATION.  
 12" COMPACTED ZONE CONSISTING OF 12" MINIMUM COMPACTED CLEAN, WELL GRADED CRUSHED STONE PLACED JUST PRIOR TO SLAB CONSTRUCTION ON 6" MINIMUM PROFILED COMPACTED LOW PLASTICITY MATERIAL ON EXISTING SUITABLE SOIL.  
 PREMOULDED EXPANSION STRIP:  
 2" X 4" EXPANSION STRIP RUN CONTINUOUSLY AT PERIMETER JOINT BETWEEN CONCRETE FLOOR PILING AND EXTERIOR FOUNDATION WALL. SEAL TOP OF EXPANSION STRIP.  
 FOUNDATION SYSTEM - SEE STRUCTURAL DRAWINGS FOR DESIGN AND LAYOUT REQUIREMENTS.  
 THROUGH-WALL FLASHING. GROUT THE SPACE BETWEEN MASONRY AND FLASHING. INSULATION FULL RECESS THROUGH-WALL FLASHING.  
 2" X 12" STAR SUPPORTS CUT TO SPECIFIED RISE AND RUN. THREE PER HEIGHT OF STAIRS.  
 2" PLYWOOD RISER HEIGHT VARIER.  
 2" X 12" SILL-LOGGED TREAD.  
 WOOD HAND RAIL. SEE DETAIL 3 ON A6A. STAIN TO MATCH ARCHITECT PROVIDED SAMPLE.  
 HARDWOOD STRINGER. STAIN TO MATCH ARCHITECT PROVIDED SAMPLE.  
 2" X 4" SPACER ATTACHED TO WALL STUDS.  
 2" X 12" HARDWOOD WALL CAP CUT TO PROPER DIMENSIONS. STAIN TO MATCH ARCHITECT PROVIDED SAMPLE.  
 KEY NOTES CONTINUED ON SHEET A7A
- 28 STAIR LANDING SECTION:  
 SEE SCHEDULE FOR FINISH FLOOR MATERIAL.  
 2" OPTIMUM FLOOR TOPPING ON 2" TONGUE AND GROOVE PLYWOOD SUB-FLOOR, APPLIED AT RIGHT ANGLE TO FRAMING WITH CONSTRUCTION ADHESIVE AND 8D 160 SHANK NAILS 1 1/2" O.C. IN WOOD FRAMING - SEE STRUCTURAL DRAWINGS  
 2" GYPSUM WALL BOARD. SEE SCHEDULE FOR FINISH FLOOR MATERIAL.  
 2" STRUCTURAL COLUMN. SEE STRUCTURAL DRAWINGS, PAINT, ARCHITECT TO SELECT COLOR.  
 2" QUADRAL WITH DECORATIVE TOP RAIL, AND VERTICAL SPINDLES SPACED EVENLY AT 4" INTERVALS. NOT MORE THAN 4" APART. COORDINATE TO 2" X 4" STEEL BAR. PAINT. ARCHITECT TO SELECT COLOR. SEE DETAIL 3 ON A6A.  
 2" MARRSCHAFF "LUMBER" 1160 STANDARD ALUMINUM FINISH. INSTALL IN STRICT ACCORDANCE WITH MANUFACTURERS INSTRUCTIONS USING ACCESSORY PRODUCTS AS RECOMMENDED. COLOR OR TO BE SELECTED BY ARCHITECT. PROVIDE BLOODING AS NECESSARY.  
 2" DIAMETER STEEL PIPE HANDRAIL AND BRACKETS. PAINT. ARCHITECT TO SELECT COLOR.  
 2" BULBUS BULM & CO., INC. CAST IRON POST CAP 2650 OR APPROVED EQUAL. COORDINATE SIZE WITH STRUCTURAL STEEL TUBE COLUMNS. PAINT. ARCHITECT TO SELECT COLOR.  
 2" STEEL TREAD PLATE IN SHAPE SHOWN, TO COMPLY WITH LOCAL BUILDING CODE. SEE STRUCTURAL DRAWINGS, PAINT. ARCHITECT TO SELECT COLOR.  
 2" STRUCTURAL STEEL. SEE STRUCTURAL DRAWINGS FOR DETAILS, PAINT, ARCHITECT TO SELECT COLOR.  
 2" PRE-CAST STRUCTURAL COLUMN - SEE STRUCTURAL DRAWINGS FOR DESIGN AND LAYOUT REQUIREMENTS.  
 2" PARTIAL WALL. SEE WALL TYPE WA AND WS ON A6A. VERIFY WITH STRUCTURAL DRAWINGS WHETHER OR NOT WALL IS BEING USED FOR LATERAL BRACING.  
 2" PARAMPET ASSEMBLY:  
 2" GAUGE FACTORY FINISHED CAP FLASHING IN SHAPE SHOWN. INSTALLED WITH CONCEALED FASTENERS. ROOF MEMBRANE RUN UP BACK OF PARAMPET AND OVER TOP OF PARAMPET AND DOWN FRONT OF PARAMPET OVER AIR BARRIER.  
 2" WOOD COMB IN ARCHED GABLE  
 DOUBLE 2" X 4" TOP PLATE (4 LAYERS OF 3/4" BENDING PLYWOOD AT ARCHED GABLE) 2" X 4" WOOD STUD FRAMING AT 24" ON CENTER WITH 2" SHEATHING ON BOTH SIDES.  
 2" X 4" SOLE PLATE ON ROOF SHEATHING.  
 2" THERMALLY BROKEN ALUMINUM STOREFRONT ENTRY SYSTEM.  
 BLOWN INSULATION - MINIMUM 6" MIN. VAPOR RETARDER  
 ALUMINUM CLAD WINDOW DOOR. SIDE/JAMB AND TRANSOM ASSEMBLY, CONTINUOUS SEALANT FULL PERIMETER. BOTH SIDES. INSTALL IN STRICT ACCORDANCE WITH MANUFACTURERS INSTRUCTIONS. USE ACCESSORY PRODUCTS AS RECOMMENDED. COLOR TO BE SELECTED BY ARCHITECT FROM MANUFACTURERS FULL RANGE OF OPTIONS. SEE SPECIFICATIONS.  
 ELEVATOR SHAFT SECTION:  
 SEE GENERAL NOTES ON SHEET A6B FOR FIRE RATING.  
 2" FIRE-RATED GYPSUM BOARD. SEE SCHEDULE FOR WALL FINISH.  
 2" X 4" WOOD STUD FRAMING.  
 SOUND ATTENUATION BATT INSULATION. PROVIDE SUPPORT FOR INSULATION AS NECESSARY.  
 2" SHEATHING  
 2" FIRE-RATED GYPSUM BOARD. SEE SCHEDULE FOR WALL FINISH.  
 2" HEADER - SEE STRUCTURAL DRAWINGS FOR DESIGN  
 2" STEEL PLATE. FLEXIBLE SEALANT FULL PERIMETER BOTH SIDES. PAINT. ARCHITECT TO SELECT COLOR.  
 CAST STONE WINDOW SILL. SEE DETAIL 8 ON A6A. ARCHITECT TO SELECT COLOR FROM MANUFACTURERS FULL RANGE OF OPTIONS. COLOR TO MATCH CALCIUM SILICATE UNITS.  
 THROUGH-WALL FLASHING.  
 2" X 1 1/2" ALUMINUM SOFFIT PANELS AND TRIM ATTACHED TO WOOD STUD FRAMING. ARCHITECT TO SELECT COLOR FROM MANUFACTURERS FULL RANGE OF OPTIONS.  
 FLOOR CEILING ASSEMBLY AT CORRIDOR:  
 1 HOUR FIRE RATED ASSEMBLY: UL DESIGN NO. 265 (TYPICALLY, 1/2" HOUR FIRE RATED ASSEMBLY REQUIRED, DESIGN PROVIDED 1 HOUR). SEE GENERAL NOTES ON SHEET A6A FOR FIRE RATING.  
 SEE SCHEDULE FOR FINISH FLOOR MATERIAL. PART OF RATED ASSEMBLY:  
 2" OPTIMUM FLOOR TOPPING.  
 2" TONGUE AND GROOVE PLYWOOD SUB-FLOOR, APPLIED AT RIGHT ANGLE TO 2" WOOD FRAMING - SEE STRUCTURAL DRAWINGS.  
 2" SOUND ATTENUATION BATT INSULATION APPLIED DIRECTLY OVER GYPSUM BOARD.  
 2" RESISTENT CHANNELS.  
 2" FIRE-RATED GYPSUM BOARD. SEE SCHEDULE FOR CEILING FINISH.  
 WOOD DOOR, HOLLOW METAL FRAME. SEE SCHEDULE FOR DOOR AND FRAME SIZE. SEE SPECIFICATIONS. SEE DETAIL 6 ON A6A FOR TRIM DETAIL.  
 2" SOLIDER COURSE. RECESS BACK FROM FACE OF MASONRY WALL. 2".  
 MARRSCHAFF RENAISSANCE SMOOTH FACE CALCIUM SILICATE UNITS, OR APPROVED EQUAL. ARCHITECT TO SELECT COLOR FROM MANUFACTURERS FULL RANGE OF OPTIONS. STONE TO EXTEND TO THE UNDERGIRD OF THE BALCONY FLOOR SLAB. CUT STONE TO FIT AROUND STRUCTURAL ELEMENTS.  
 CONTINUOUS SEALANT, FULL PERIMETER OF BALCONY STRUCTURAL MEMBER.  
 MARRSCHAFF RENAISSANCE SMOOTH FACE CALCIUM SILICATE UNITS, OR APPROVED EQUAL. ARCHITECT TO SELECT COLOR FROM MANUFACTURERS FULL RANGE OF OPTIONS.  
 TYPICAL EXTERIOR WALL ASSEMBLY C:  
 MASONRY VENEER - 2" X 12" NOMINAL SIZE. SEE SPECIFICATION FOR COLOR AND TEXTURE. SEE STRUCTURAL DRAWINGS FOR TIES AND REINFORCING.  
 AIR SPACE  
 2" HEAD INSULATION  
 HYDRODIP® 8 800 COLLOID-APPLIED WATER-BASED EMULSION-BED SHEATH DAMPROOFING AND VAPOR-RETARDING COATING. INSTALL IN STRICT ACCORDANCE WITH MANUFACTURERS RECOMMENDATIONS USING ACCESSORY PRODUCTS AS RECOMMENDED.  
 PRE-CAST CONCRETE PANEL - SEE STRUCTURAL DRAWINGS FOR DESIGN AND LAYOUT REQUIREMENTS.  
 2" JAMES HARDY 2" HARDIE TRIM BOARDS, OR APPROVED EQUAL. COLOR TO BE SELECTED BY ARCHITECT.  
 2" JAMES HARDY 2" ARTISAN ACCENT TRIM, OR APPROVED EQUAL. COLOR TO BE SELECTED BY ARCHITECT.  
 BUILDING CLOCK. INSTALL IN STRICT ACCORDANCE WITH MANUFACTURERS SPECIFICATIONS. PROVIDE SUPPORT AND BLOODING AS NECESSARY. SEE SPECIFICATIONS. SEE ELECTRICAL DRAWINGS FOR POWER REQUIREMENTS.  
 SOLIDER COURSE. EXTEND BEYOND FACE OF MASONRY WALL. 2". EXTEND BRICK ABOVE SOLIDER COURSE 2" BEYOND IT AS WELL.

KEY NOTES

KEY NOTES CONTINUED ON SHEET A7A

- 1 DRAWINGS ARE DIAGRAMMATIC REPRESENTATIONS OF A FINISHED PRODUCT. CONSULT THE DRAWINGS AND MANUFACTURERS SPECIFICATIONS FOR DETAILED INSTALLATION, CONSTRUCTION METHODS, SPECIFICATIONS AND ADDITIONAL MATERIALS AND COMPONENTS REQUIRED FOR A COMPLETED PRODUCT. THE DRAWINGS IN COMBINATION WITH THE SPECIFICATIONS, MANUFACTURERS SPECIFICATIONS AND INSTRUCTIONS AND BUILDING CODES DESCRIBE A FINISHED PRODUCT. IN THE CASE OF AN INCONSISTENCY BETWEEN OR WITHIN DRAWINGS, SPECIFICATIONS, AND OR MANUFACTURERS SPECIFICATIONS, THE BETTER QUALITY OR GREATER QUANTITY OF WORK SHALL BE PROVIDED IN ACCORDANCE WITH THE ARCHITECT'S INTERPRETATION. ALL WORK IS TO CONFORM TO ALL LOCAL, STATE, AND NATIONAL BUILDING CODES. NOTIFY THE ARCHITECT PRIOR TO CONSTRUCTION OF ANY DISCREPANCIES.  
 2 THIS PROJECT IS A NEW CONSTRUCTION ON A VACANT SITE. THE CONTRACTOR IS TO NOTE THAT NOT ALL CONDITIONS CAN BE REPRESENTED IN THE DRAWINGS AND SPECIFICATIONS. THE CONTRACTOR IS TO ACCOUNT FOR ALL REASONABLE UNFORESEEN CONDITIONS WHEN SUBMITTING A BID OR PROPOSAL FOR THIS WORK. ALL CONTRACTORS AND SUBCONTRACTORS ARE TO FIELD VERIFY CONDITIONS PRIOR TO THE SUBMITTAL OF A BID OR PROPOSAL FOR THEIR WORK.  
 3 FIELD VERIFY ALL SITE CONDITIONS AND ELEVATIONS PRIOR TO CONSTRUCTION.  
 4 ALL AT GRADE ENTRANCES TO THE BUILDING ARE TO MEET ADA ACCESSIBLE REQUIREMENTS FOR MAXIMUM THRESHOLD ELEVATION AND MAXIMUM SLOPE AT LANDINGS.  
 5 ALL ITEMS SPECIFIED OR INDICATED WITH A MANUFACTURER'S TRADE NAME MAY BE SUBSTITUTED WITH AN "APPROVED EQUAL" ALTERNATE MANUFACTURER OR SUPPLIER UNLESS THAT ITEM IS INDICATED AS A SINGLE SOURCE ITEM. IF THE CONTRACTOR'S RESPONSIBILITY TO VERIFY THAT THE ALTERNATE MANUFACTURER OR SUPPLIER MEETS OR EXCEEDS THE GENERAL REQUIREMENTS AND INTENT OF THE DRAWING AND PROJECT MANUAL, COORDINATE APPROVALS WITH OWNER.  
 6 PROVIDE BLOODING IN WALLS AS NECESSARY FOR ALL CASWORK, EQUIPMENT ACCESSORIES, ETC.
- GENERAL NOTES
- TRUSS BEARING  
 43'-4 7/8"  
 THIRD LEVEL  
 34'-11 1/2"  
 SECOND LEVEL  
 23'-2 5/8"  
 FIRST LEVEL  
 7'-0 1/2"  
 GROUND LEVEL  
 0'-0 0 1/2"  
 TOP OF CONCRETE  
 0'-0 0 1/2"  
 TOP OF FOOTING  
 0'-0 0 1/2"
- WALL SECTION  
 3/8" = 1'-0"

WALL SECTION

3/8" = 1'-0"

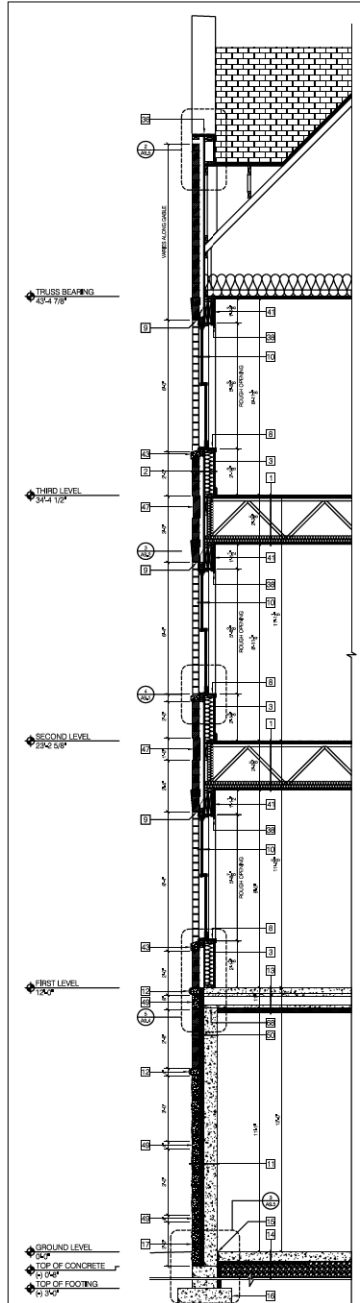
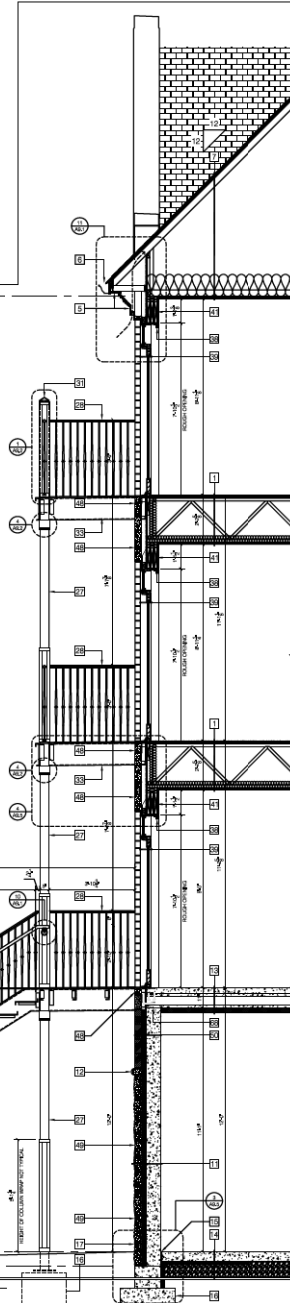

WALL SECTION

3/8" = 1'-0"

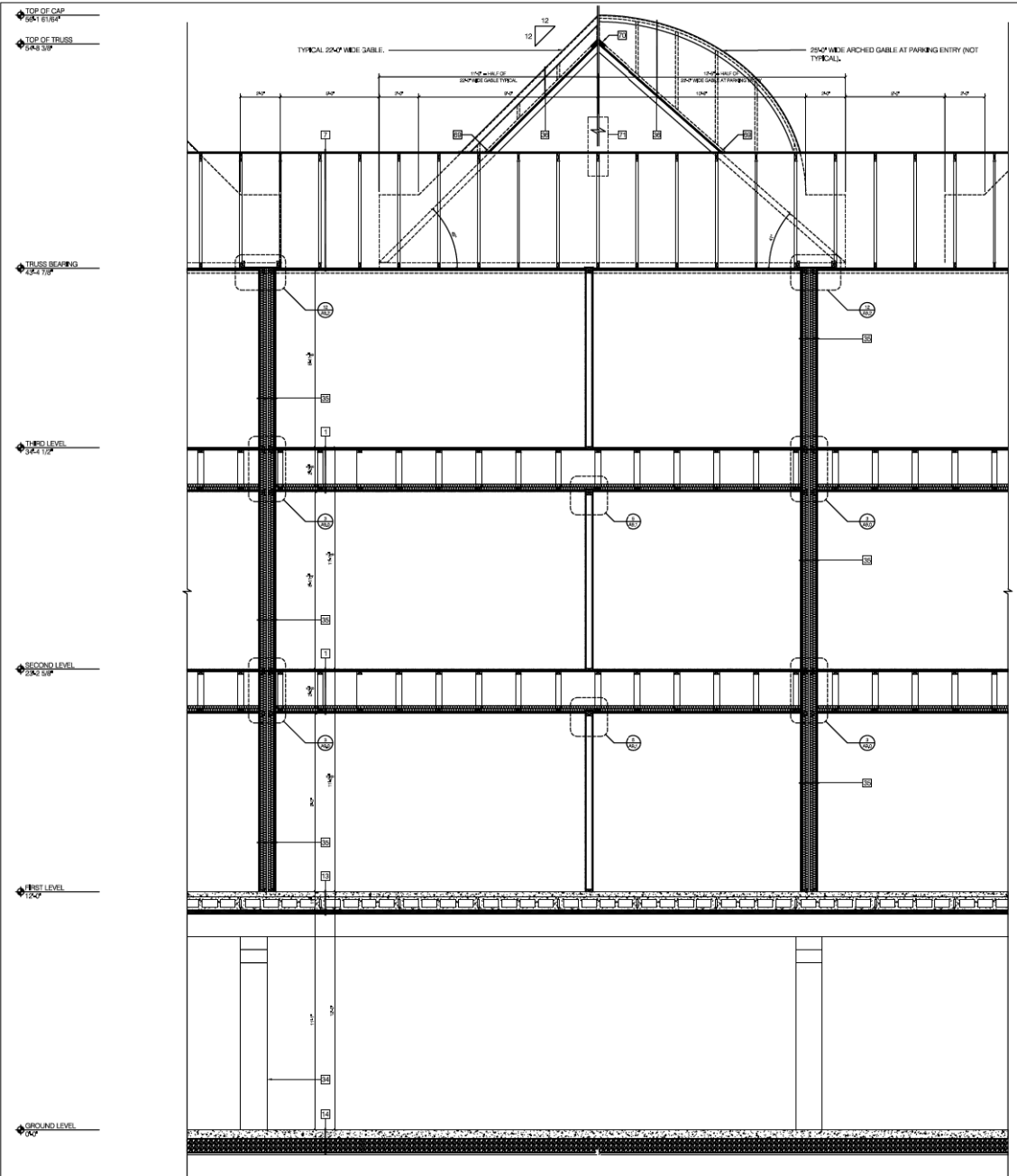

1 WALL SECTION  
33'8" - 14'0"

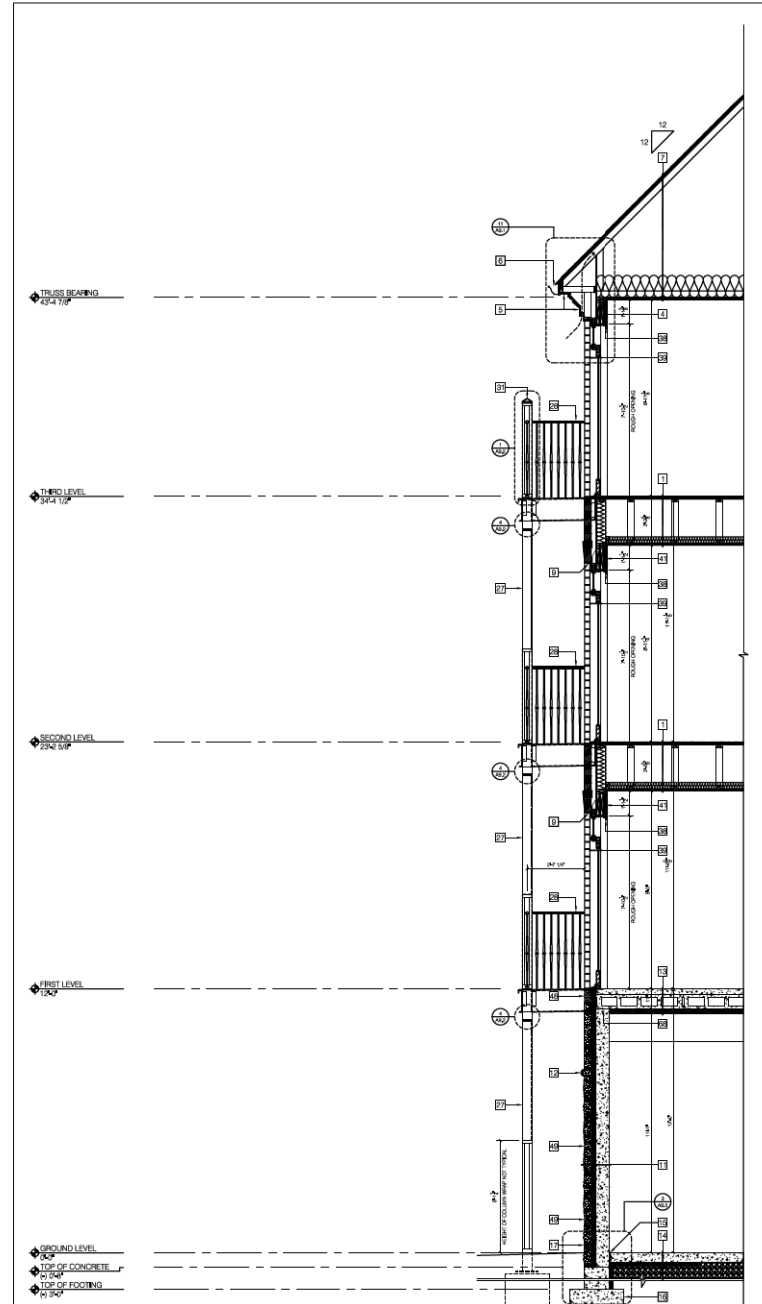

2 WALL SECTION  
33'8" - 14'0"

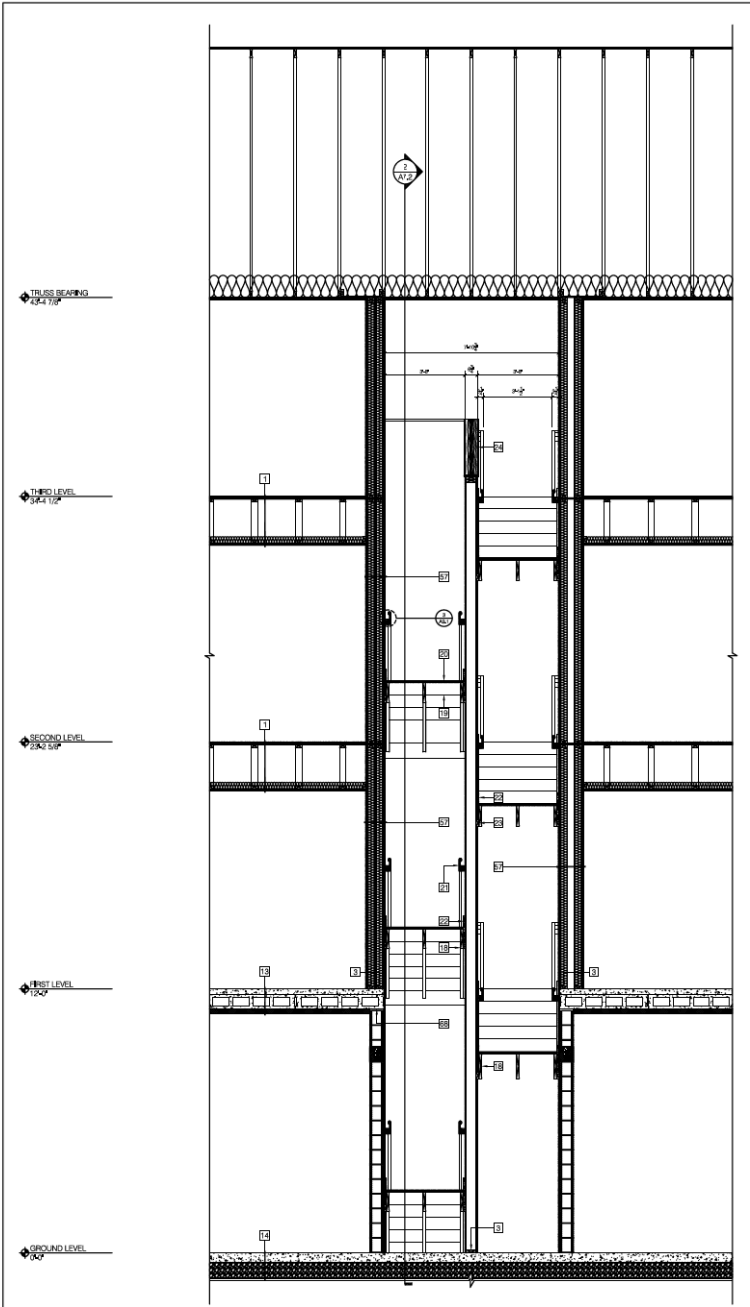

1 STAIR SECTION  
3/8" = 1'-0"

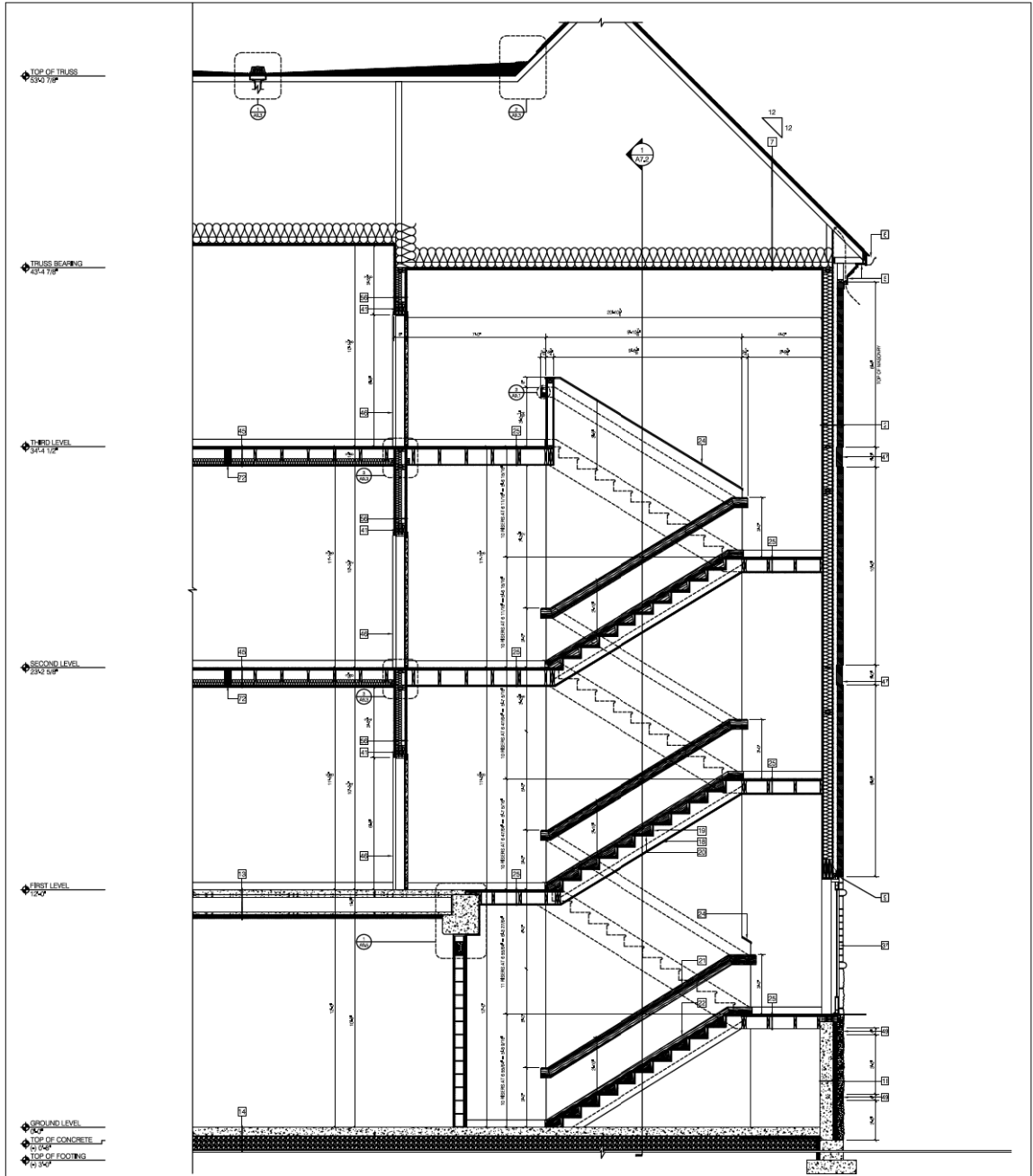

2 STAIR SECTION  
3/8" = 1'-0"

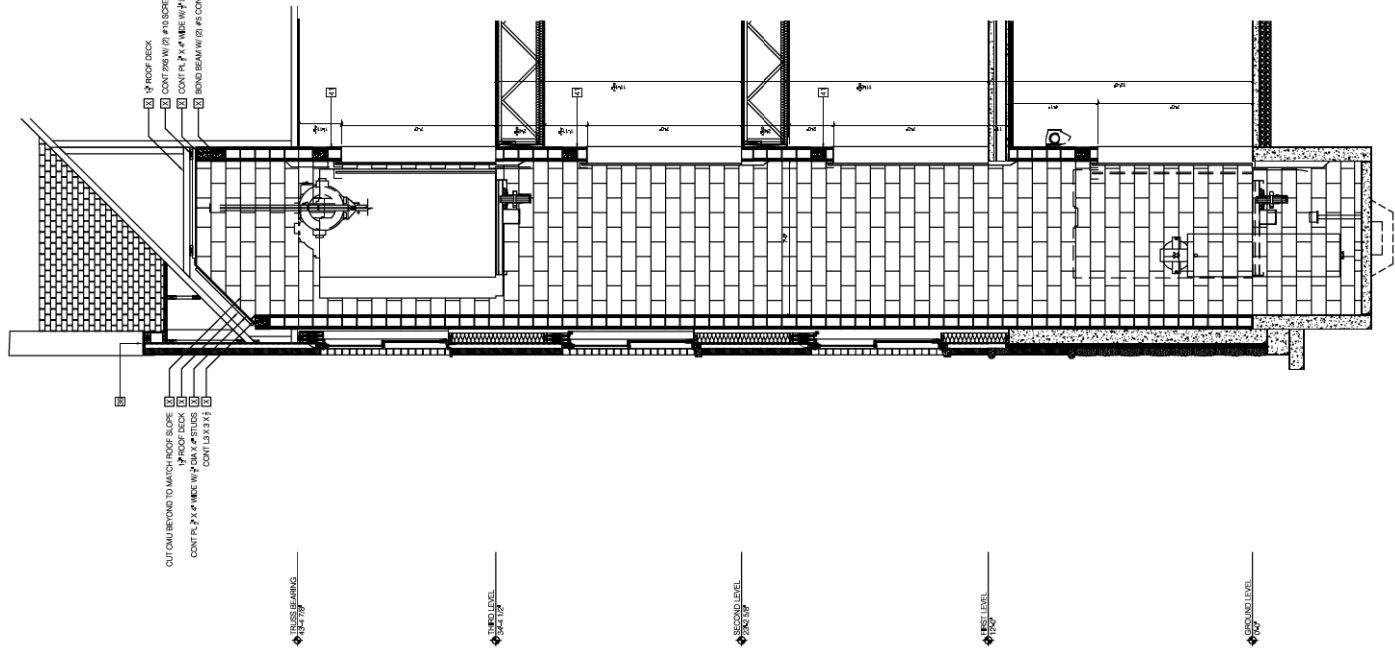

1 ELEVATOR SHAFT SECTION  
3/8" = 1'-0"

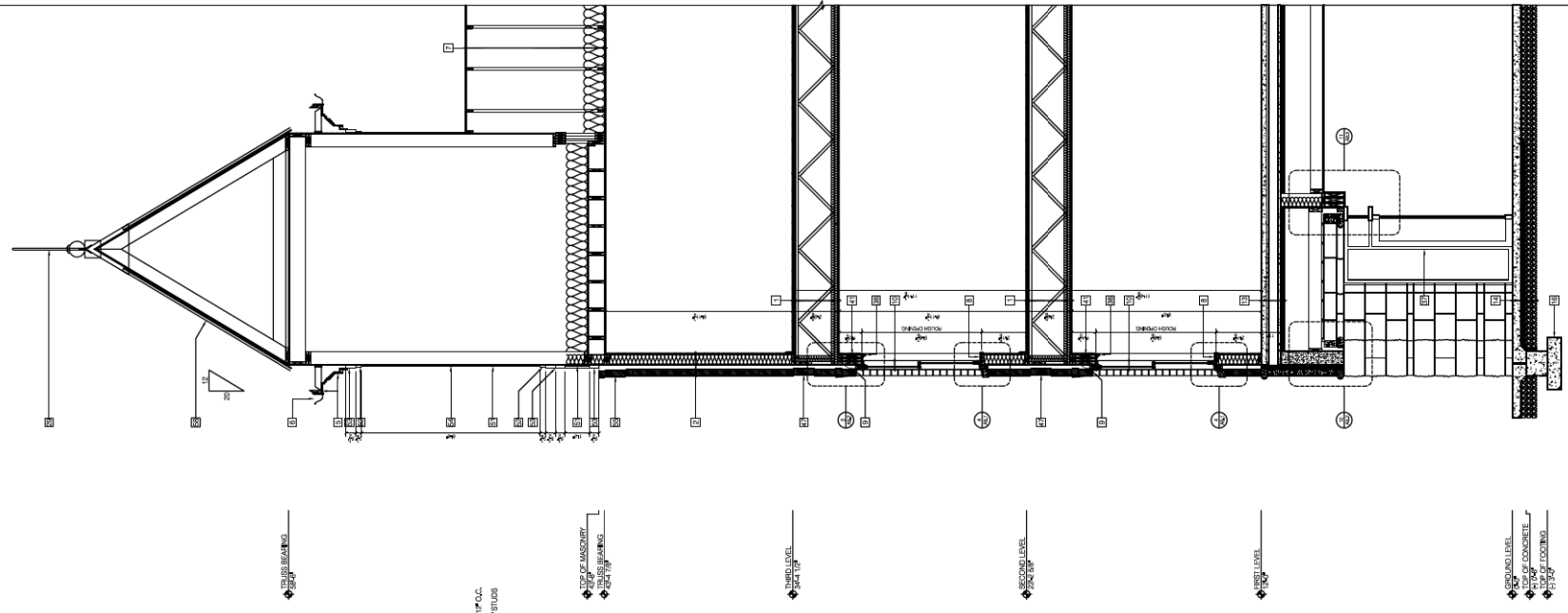

2 WALL SECTION  
3/8" = 1'-0"

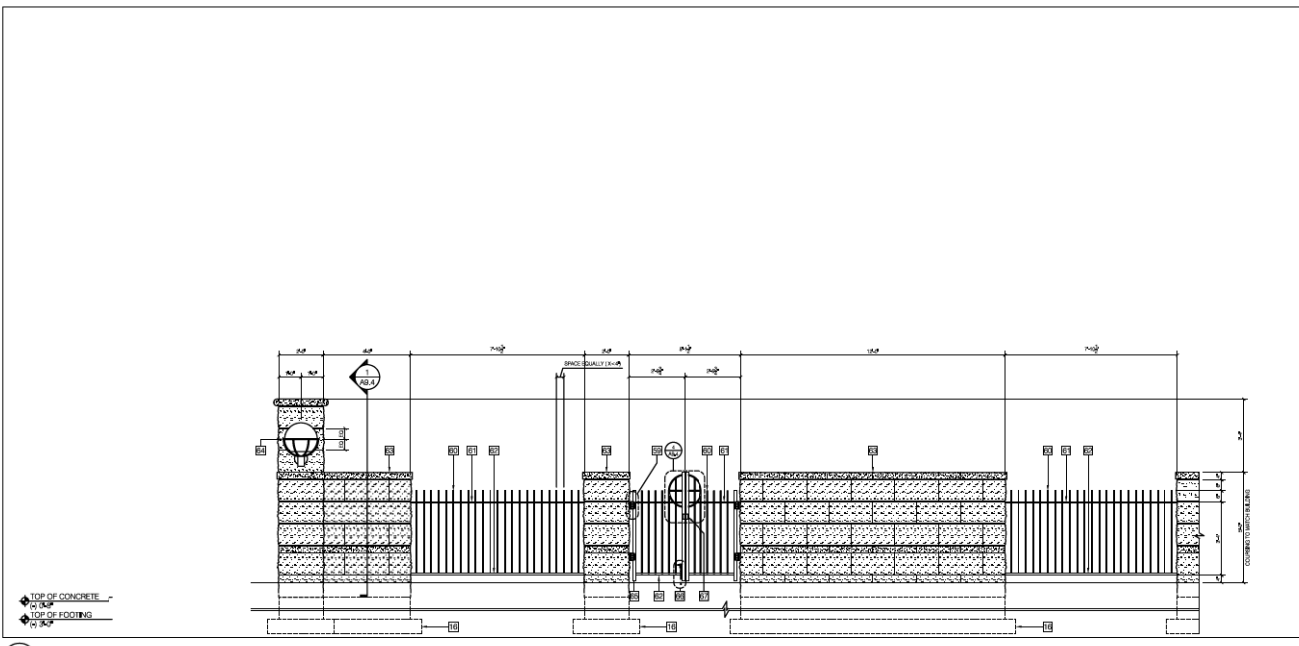

**1 GARDEN WALL (TYPICAL)**  
3/8" = 1'-0"

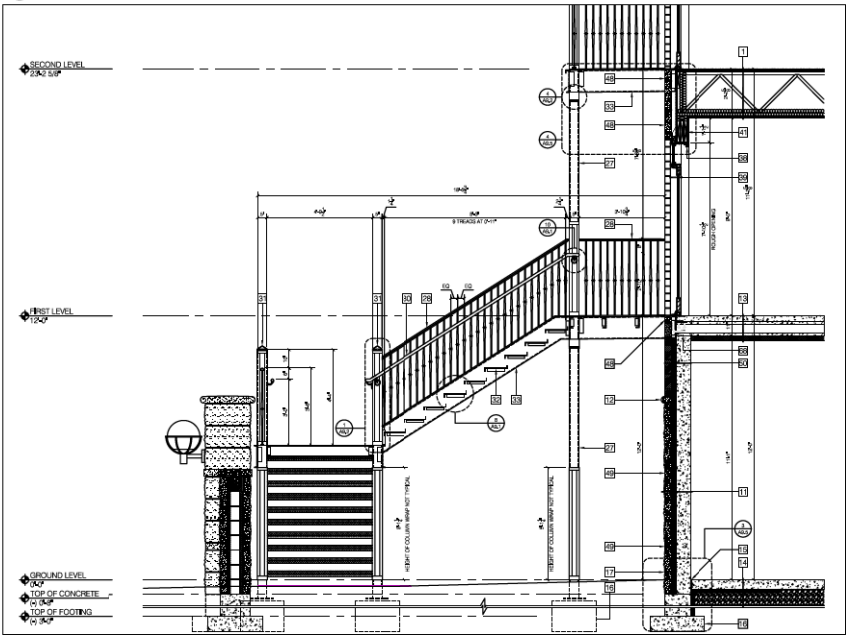

**2 WALL SECTION**  
3/8" = 1'-0"

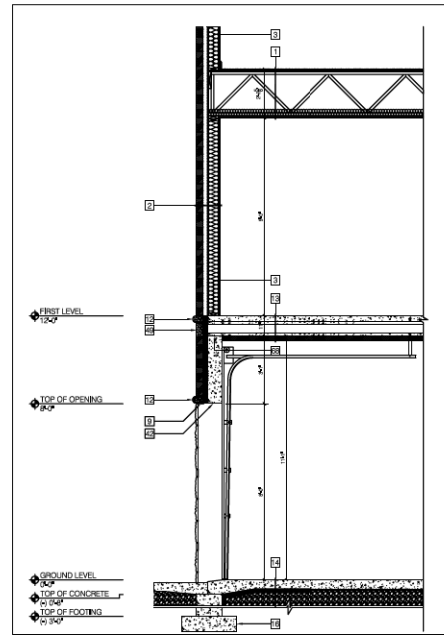

**3 WALL SECTION**  
3/8" = 1'-0"

- 10 SEE WALL TYPE W9 ON SHEET A63
- 11 2 HOUR FIRE RATED WALL ASSEMBLY, SEE WALL TYPE W10 ON A63
- 12 WEP BRAN SNAP SEAM HP HIGH PERFORMANCE STRUCTURAL STANDING SEAM METAL ROOF SYSTEM WITH 1" COVERAGE, INSTALL IN STRICT ACCORDANCE WITH MANUFACTURERS INSTRUCTIONS USING ACCESSORY PRODUCTS AS RECOMMENDED, COLOR TO BE SELECTED BY ARCHITECT FROM MANUFACTURERS FULL RANGE OF FINISHES.
- 13 STEEL PLATE WELDED TO 1" x 1/2" x 3/16" STEEL TUBE, PLACE IN HORIZONTAL MORTAR JOINT AT LOCATION OF HINGE AND BOLT TO CONCRETE MASONRY UNIT WITH APPROPRIATE FASTENER, ENSURE THAT ASSEMBLY WILL PROPERLY SUPPORT AND ACCEPT GATE AND GATE HINGE, PAINT, ARCHITECT TO SELECT COLOR.
- 14 3/4" CHAIN SELF CLOSING GATE HINGE, COLOR TO BE SELECTED BY ARCHITECT, INSTALL IN STRICT ACCORDANCE WITH MANUFACTURERS INSTRUCTIONS, VERIFY THAT SIZE, POSITION AND QUANTITY OF HINGES IS APPROPRIATE FOR THIS APPLICATION, SEE DETAILS 2 AND 3 ON A64 FOR MORE INFORMATION.
- 15 2" x 2" STEEL RAILING COMPONENT, FINISH EXPOSED WELDS TO COMPLY WITH NOMMANS VOLUNTARY JOINT FINISH STANDARDS FOR TYPE 1 WELDS, NO EVIDENCE OF A WELDED JOINT, PAINT, ARCHITECT TO SELECT COLOR.
- 16 2" x 2" STEEL RAILING COMPONENT, FINISH EXPOSED WELDS TO COMPLY WITH NOMMANS VOLUNTARY JOINT FINISH STANDARDS FOR TYPE 1 WELDS, NO EVIDENCE OF A WELDED JOINT, PAINT, ARCHITECT TO SELECT COLOR.
- 17 1" x 1" STEEL RAILING COMPONENT, FINISH EXPOSED WELDS TO COMPLY WITH NOMMANS VOLUNTARY JOINT FINISH STANDARDS FOR TYPE 1 WELDS, NO EVIDENCE OF A WELDED JOINT, PAINT, ARCHITECT TO SELECT COLOR.
- 18 CAST STONE CAP, COLOR TO BE SELECTED BY ARCHITECT TO MATCH CALCIUM SILICATE UNITS.
- 19 MESH WALL LUMINAIRE, SEE FIXTURE SCHEDULE, ARCHITECT TO SELECT COLOR.
- 20 1/2" x 1/2" STEEL RAILING COMPONENT, FINISH EXPOSED WELDS TO COMPLY WITH NOMMANS VOLUNTARY JOINT FINISH STANDARDS FOR TYPE 1 WELDS, NO EVIDENCE OF A WELDED JOINT, PAINT, ARCHITECT TO SELECT COLOR.
- 21 STEEL DROP ROD OR GATE BOLT WITH GUIDES AND SURFACE STRIKE, DRILL GUIDE HOLES IN RAILING COMPONENTS AS NECESSARY, PAINT, ARCHITECT TO SELECT COLOR.
- 22 Migma-Latch SIDE PULL MAGNETIC GATE LATCH AND STEEL STOP LOCATED ON BUILDING SIDE OF GATE, INSTALL IN STRICT ACCORDANCE WITH MANUFACTURERS RECOMMENDATIONS, ARCHITECT TO SELECT COLOR.
- 23 SEE STRUCTURAL DRAWINGS FOR PRECAST BEARING CONDITION, TYPICAL.
- 24 AIRSPACE & WATER SHIELD SELF-ADHERED ROOFING UNDERLAMENT, INSTALL IN STRICT ACCORDANCE WITH MANUFACTURERS SPECIFICATIONS, USE ACCESSORY PRODUCTS AS RECOMMENDED, SEE ROOF PLAN FOR LOCATIONS (TYPICAL).
- 25 INSIDE VENT, INSTALL PER MANUFACTURERS SPECIFICATIONS, COORDINATE SIZE AND LOCATION WITH MANUFACTURERS RECOMMENDATIONS AND MECHANICAL DRAWINGS.
- 26 GABLE VENT, INSTALL PER MANUFACTURERS SPECIFICATIONS, COORDINATE SIZE WITH MANUFACTURERS RECOMMENDATIONS AND MECHANICAL DRAWINGS, VERIFY FINAL LOCATION AND SIZE WITH ARCHITECT, COLOR TO BE SELECTED BY ARCHITECT.
- 27 STRUCTURAL BEAM - SEE STRUCTURAL DRAWINGS.
- 28 1/2" ROOF DECK - SEE STRUCTURAL DRAWINGS.
- 29 CONT. 2x6 W/ (2) #10 SCREWS AT 12" O.C. - SEE STRUCTURAL DRAWINGS.
- 30 CONT. PL. 2x4 WIDE W/ 2x4x4 STUDS - SEE STRUCTURAL DRAWINGS.
- 31 BOND BEAM W/ (2) #5 CONT. - SEE STRUCTURAL DRAWINGS.
- 32 CUT CONCRETE MASONRY UNITS BEYOND TO MATCH ROOF SLOPE.
- 33 CONTINUOUS L3 X 3 X 3 - SEE STRUCTURAL DRAWINGS.

KEY NOTES CONTINUED FROM SHEET A7.0

- A. ALL UNIFORM AND UNIFORM-CORRIDOR PARTITIONS ARE TO BE 1/2 HOUR FIRE RATED ASSEMBLIES WITH 20 MINUTE FIRE RATED DOORS.
- B. ELEVATOR LOBBY WALLS ON GROUND LEVEL AND 1ST LEVEL ARE TO BE 1/2 HOUR FIRE RATED ASSEMBLIES WITH 20 MINUTE FIRE RATED DOORS. SMOKE GARDERS ARE TO BE INSTALLED AT THE ELEVATOR SHAFT OPENING ON LEVELS 2 AND 3.
- C. ALL FLOORING AND WALL ASSEMBLIES COMPOSING THE COMMUNITY ROOM 101 ON LEVEL 1 ARE TO BE 1 HOUR FIRE RATED ASSEMBLIES WITH 45 MINUTE FIRE RATED DOORS.
- D. THE FLOORING BETWEEN GROUND AND FIRST LEVEL IS TO BE A ONE HOUR FIRE RATED ASSEMBLY. ALL OTHER FLOORING IS TO BE 1/2 HOUR FIRE RATED ASSEMBLIES.
- E. THE CEILING ROOF IS TO BE A 1/2 HOUR FIRE RATED ASSEMBLY.

- F. THE STAIR SHAFTS ARE TO BE 2 HOUR FIRE RATED ASSEMBLIES WITH 90 MINUTE FIRE RATED DOORS. THE STAIR SHAFT INCLUDES AREAS OF REFUGE THAT ARE ALSO TO BE INCLUDED IN THE FIRE RATING. AT THOSE LOCATIONS THE WALL AND FLOOR/CEILING ASSEMBLIES NEED TO BE 2 HOUR FIRE RATED ASSEMBLIES WITH 90 MINUTE FIRE RATED DOORS.
- G. PROVIDE BLOCKING IN WALLS AS NECESSARY FOR ALL CASEWORK, EQUIPMENT ACCESSORIES, ETC.
- H. PROVIDE SUPPORT FOR INSULATION IN WALLS TO PREVENT SAGGING.
- I. DRAWINGS ARE DIAGRAMMATIC REPRESENTATIONS OF A FINISHED PRODUCT. CONSULT THE DRAWINGS AND MANUFACTURER'S SPECIFICATIONS FOR DETAILED INSTALLATION, CONSTRUCTION METHODS, SPECIFICATIONS AND ADDITIONAL MATERIALS AND COMPONENTS REQUIRED FOR A COMPLETE PROJECT. IN THE CASE OF AN INCONSISTENCY BETWEEN OR WITHIN DRAWINGS, SPECIFICATIONS, AND OR MANUFACTURER'S SPECIFICATIONS, THE BETTER QUALITY OR GREATER QUANTITY OF WORK SHALL BE PROVIDED IN ACCORDANCE WITH THE ARCHITECT'S INTERPRETATION.

GENERAL NOTES

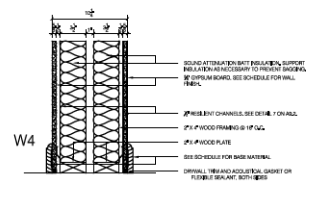
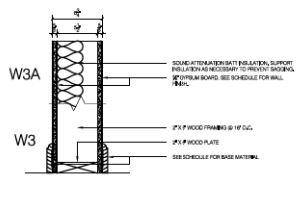
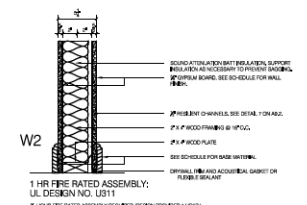
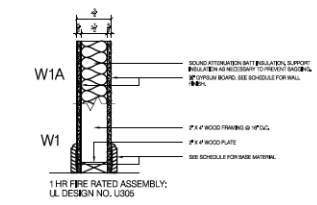

WALL TYPES  
1:12" = 1'

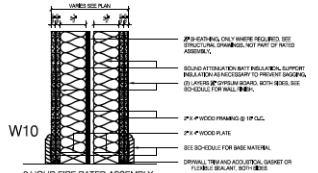
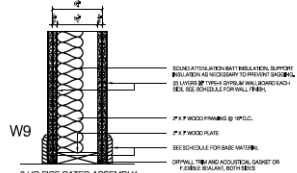
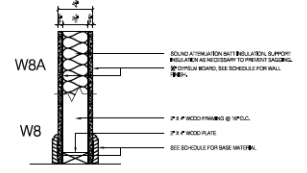
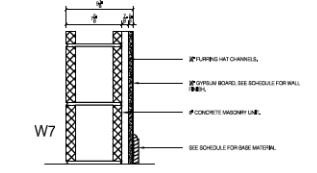
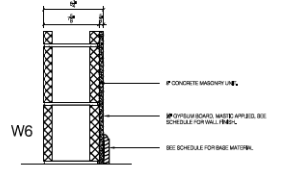
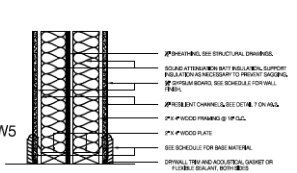

WALL TYPES  
1:12" = 1'

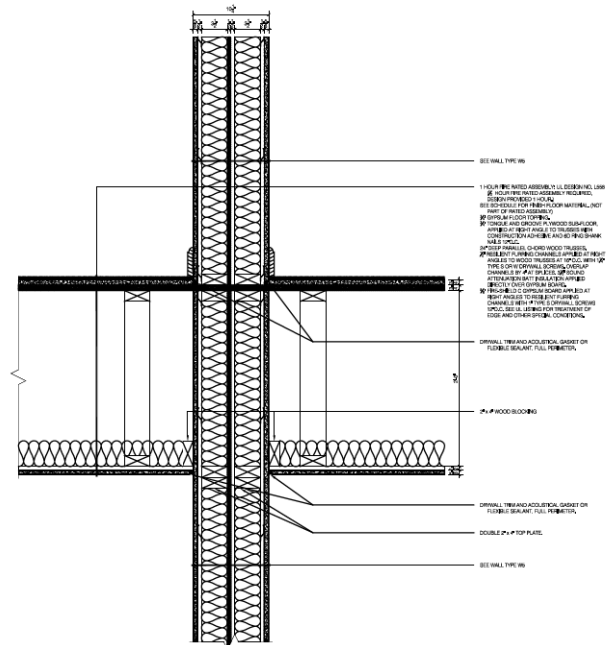
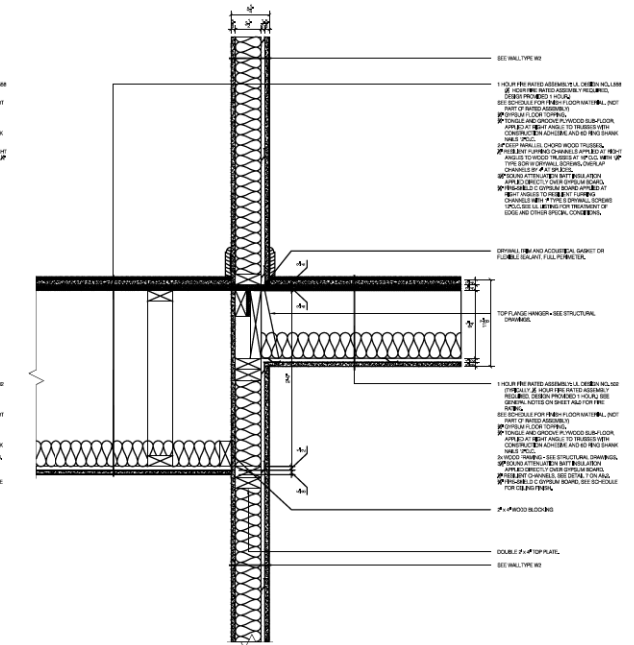
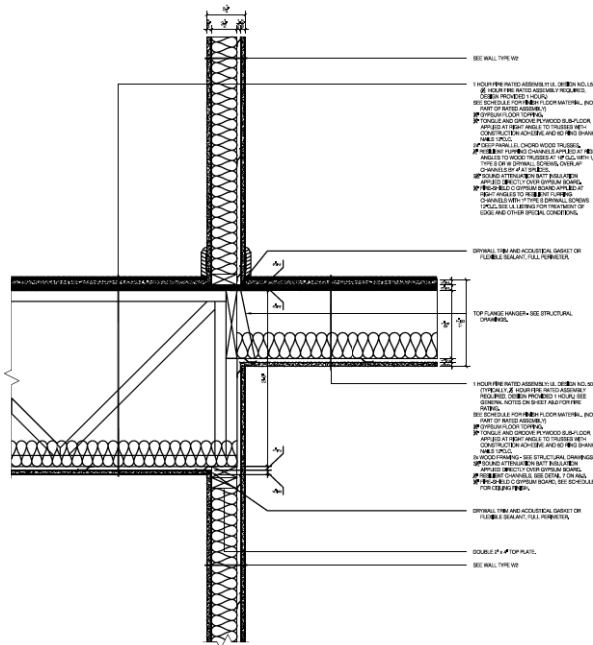

1 TYPICAL SECTION DETAIL AT CORRIDOR  
1:12" = 1'

2 TYPICAL SECTION DETAIL AT CORRIDOR  
1:12" = 1'

3 TYPICAL SECTION DETAIL AT PART-WALL  
1:12" = 1'

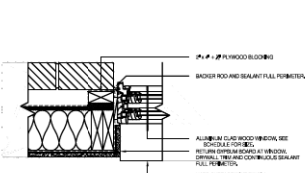

1 JAMB DETAIL  
1 1/2" = 1"

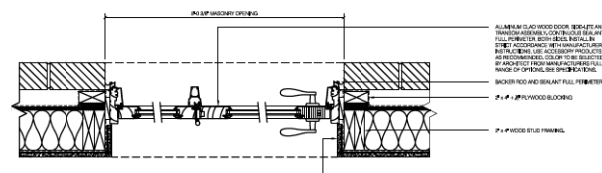

2 JAMB DETAIL  
1 1/2" = 1"

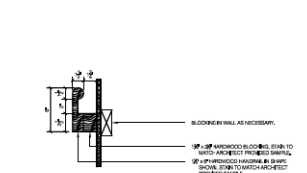

3 HANDRAIL DETAIL  
2" = 1"

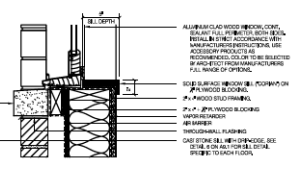

4 SILL DETAIL  
1 1/2" = 1"

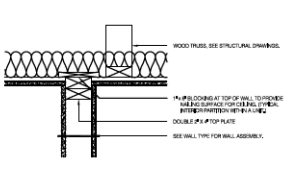

5 SECTION DETAIL  
1 1/2" = 1"

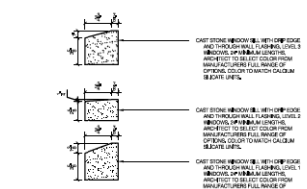

6 CAST STONE SILLS  
1 1/2" = 1"

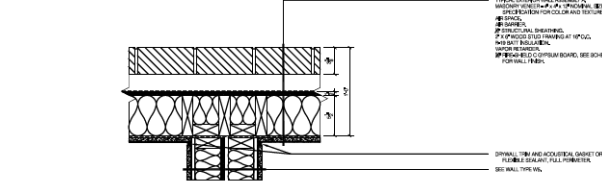

7 PLAN DETAIL  
1 1/2" = 1"

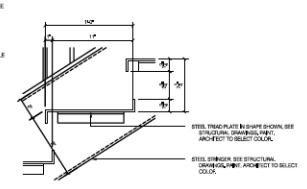

8 EXTERIOR STAIR TREAD DETAIL  
1 1/2" = 1"

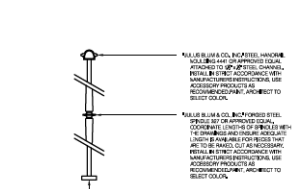

9 GUARDRAIL DETAIL  
1 1/2" = 1"

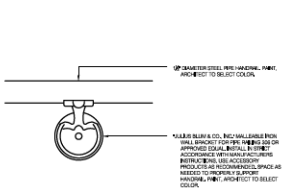

10 HANDRAIL BRACKET DETAIL  
2" = 1"

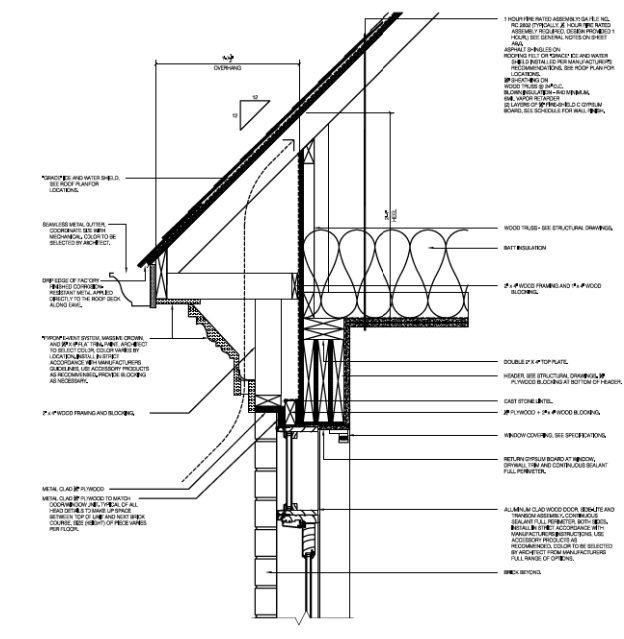

11 SECTION DETAIL  
1 1/2" = 1"

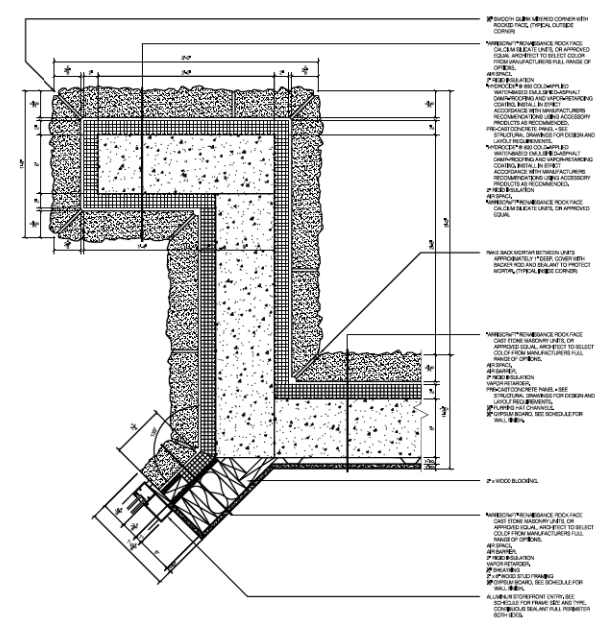

12 PLAN DETAIL  
1 1/2" = 1"

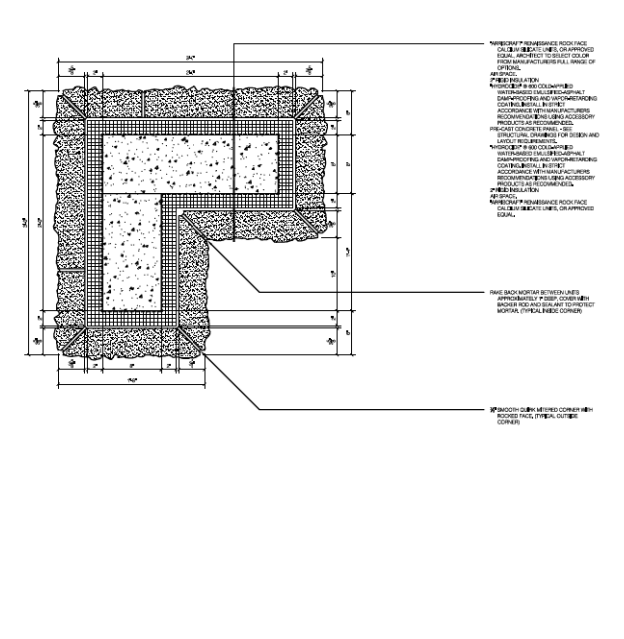

13 PLAN DETAIL  
1 1/2" = 1"





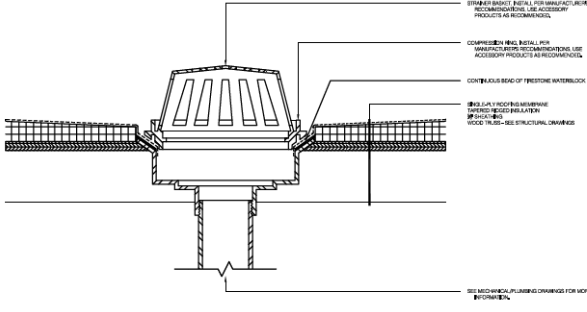

**1** TYPICAL ROOF DRAIN DETAIL  
3/8" = 1"

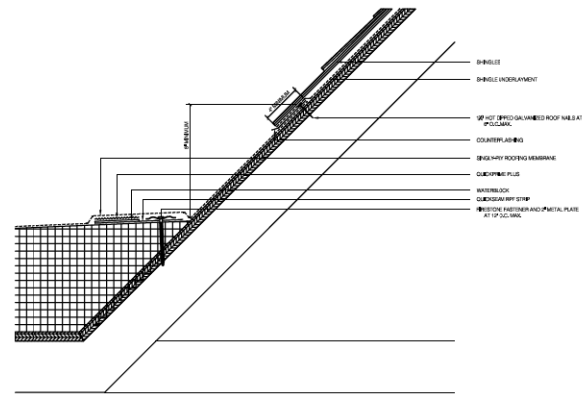

**2** TYPICAL TRANSITION DETAIL  
3/8" = 1"

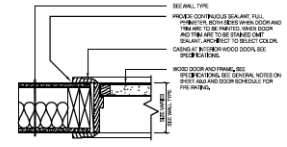

**5** TYPICAL WOOD FRAME HEAD DETAIL  
1/16" = 1"

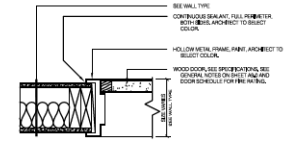

**6** TYPICAL H.M. FRAME HEAD DETAIL  
1/16" = 1"

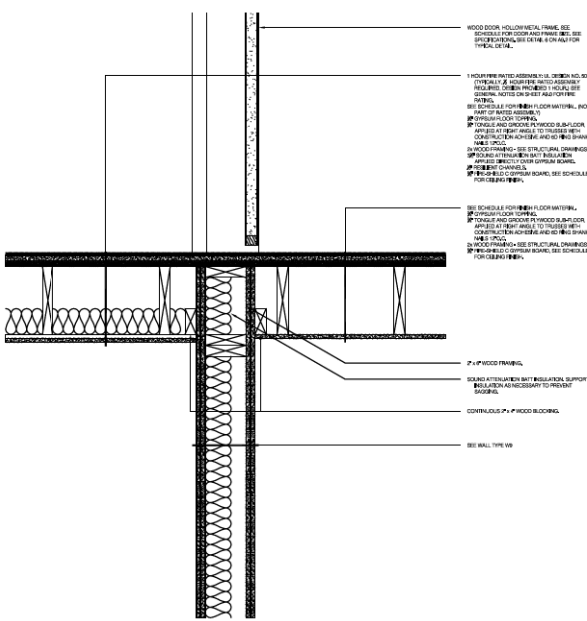

**3** SECTION DETAIL  
1/16" = 1"

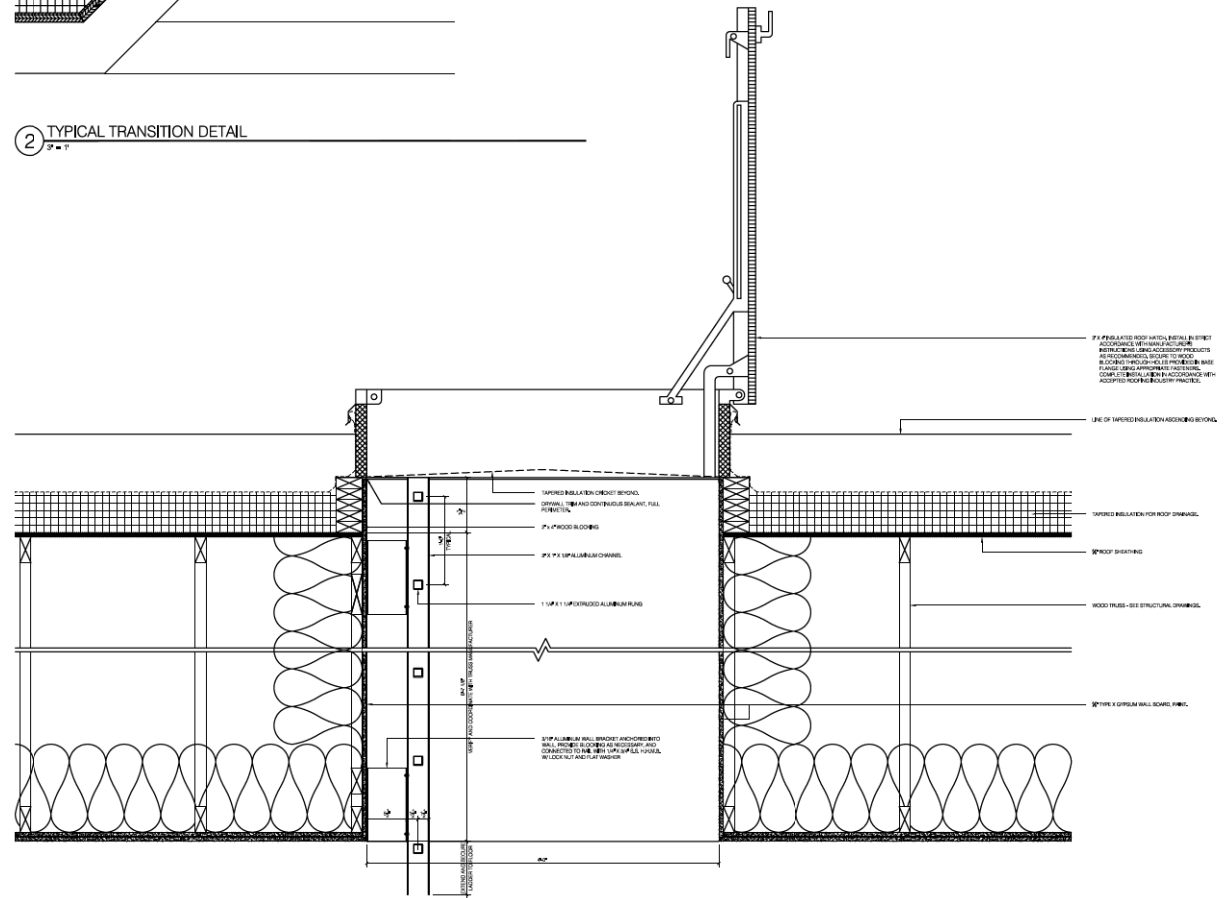

**4** ROOF HATCH DETAIL  
1/16" = 1"

REVISION	DATE
1	4
2	1
3	4

DATE OF ISSUE  
16 DEC 09  
PROJECT NUMBER  
09-033

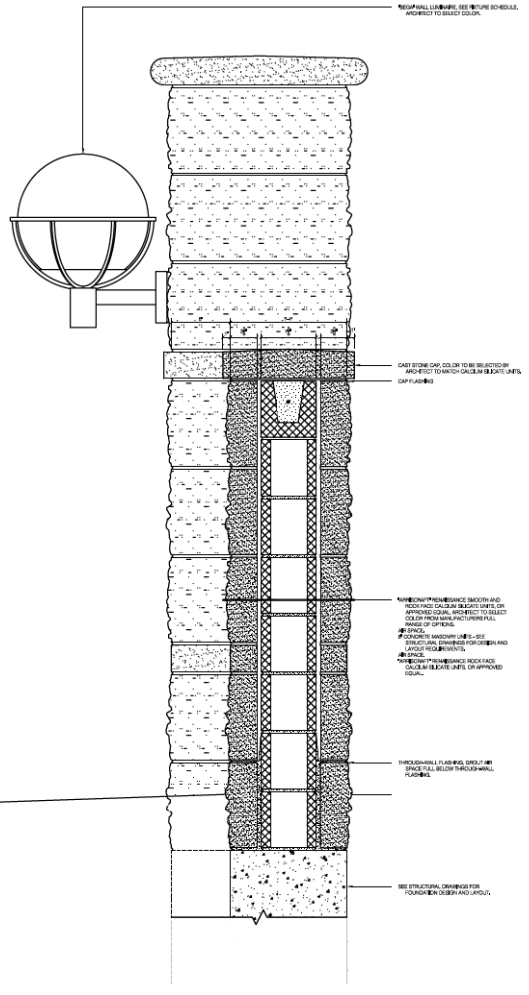

1 GARDEN WALL SECTION  
1/12" = 1'

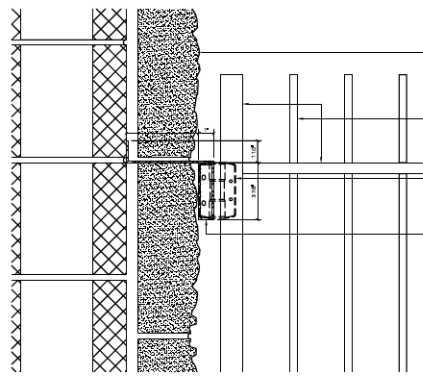

2 GATE HINGE DETAIL  
3/8" = 1'

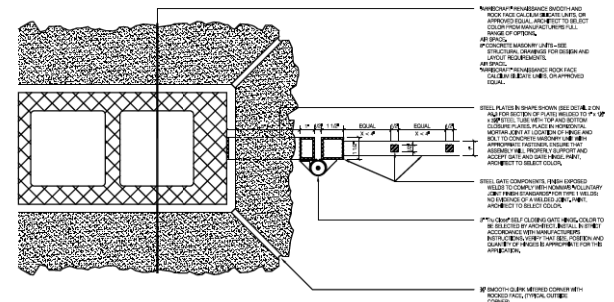

3 GATE HINGE DETAIL  
3/8" = 1'

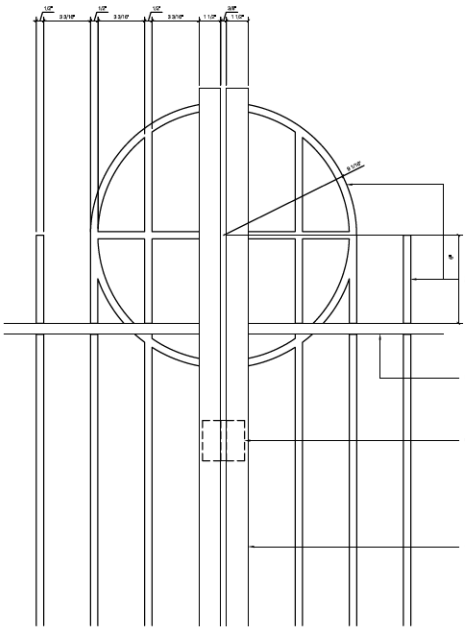

4 GATE DETAIL  
3/8" = 1'

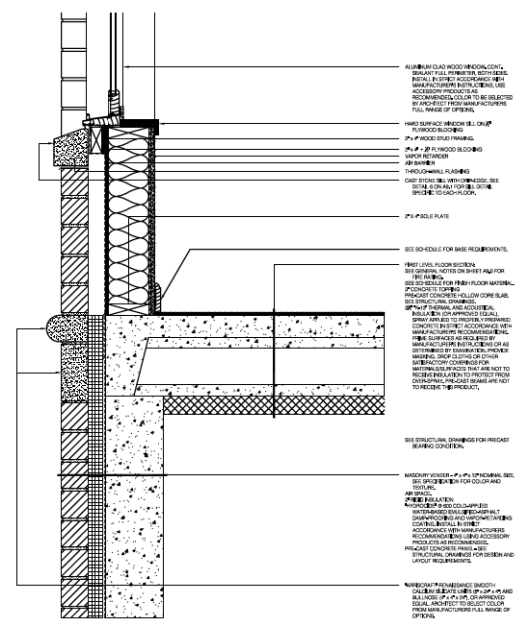

5 TYPICAL SECTION DETAIL  
1/12" = 1'

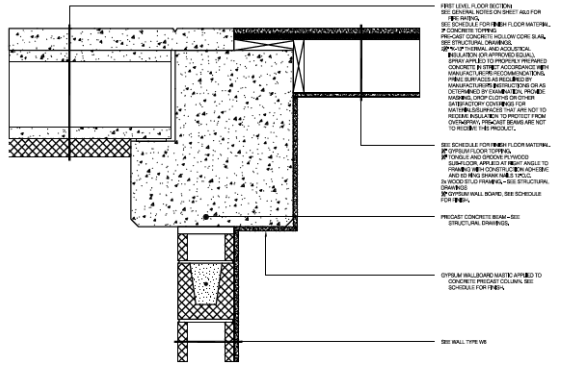

1 SECTION DETAIL  
1/8" = 1'

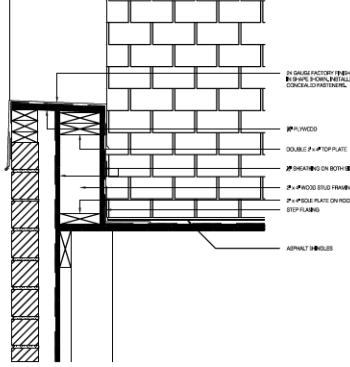

2 PARAPET DETAIL  
1/8" = 1'

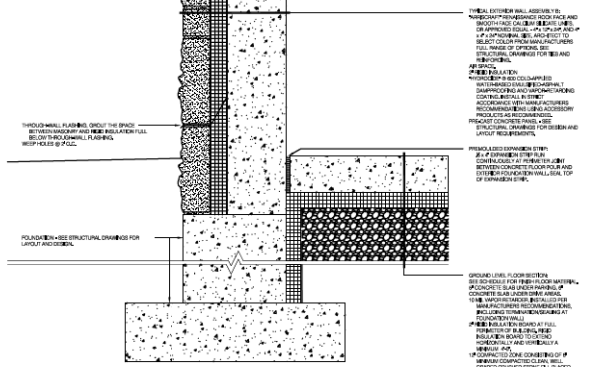

3 TYPICAL SECTION DETAIL  
1/8" = 1'

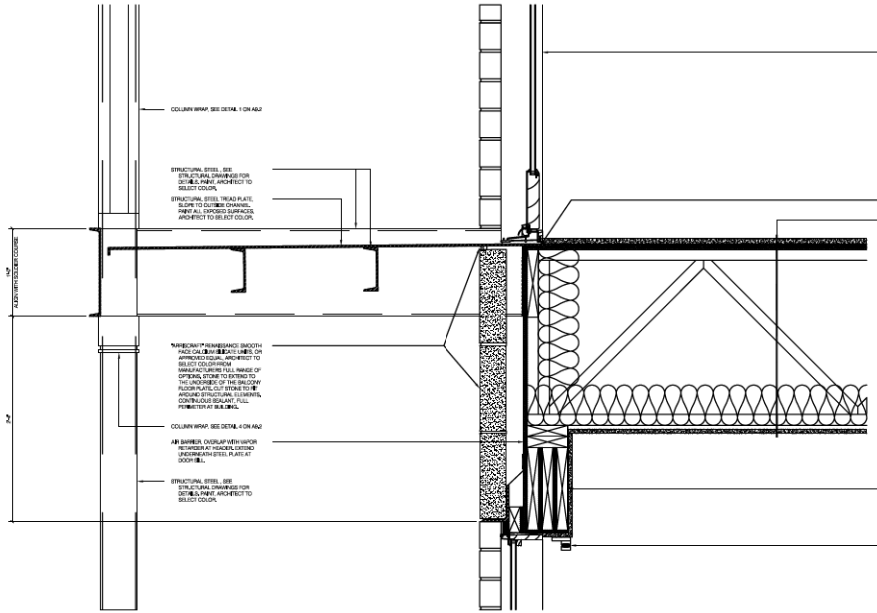

4 TYPICAL BALCONY DETAIL  
1/8" = 1'

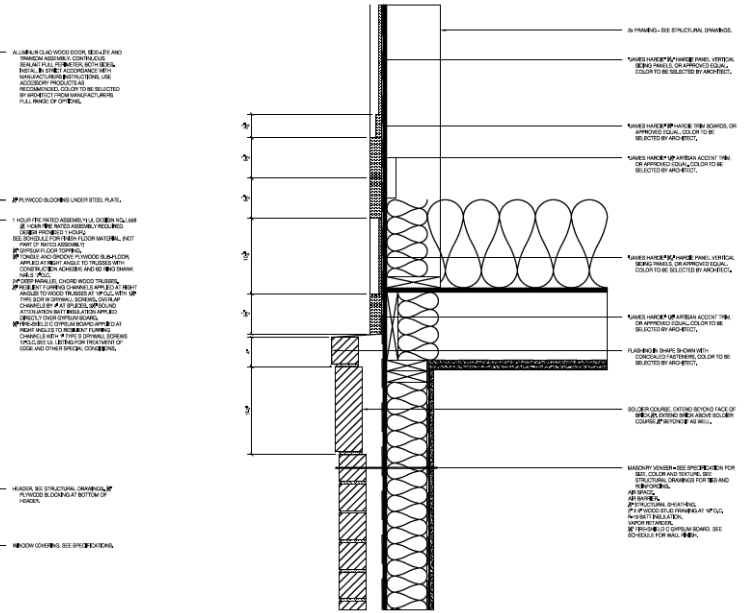

5 SECTION DETAIL  
1/8" = 1'