

Tender Drawing Changes
NB: Hydrant position added, Fire appliance access setting out added

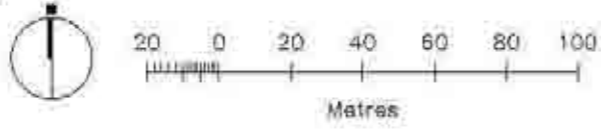

SITE BOUNDARY
area to which application refers

Location plan 1:1000

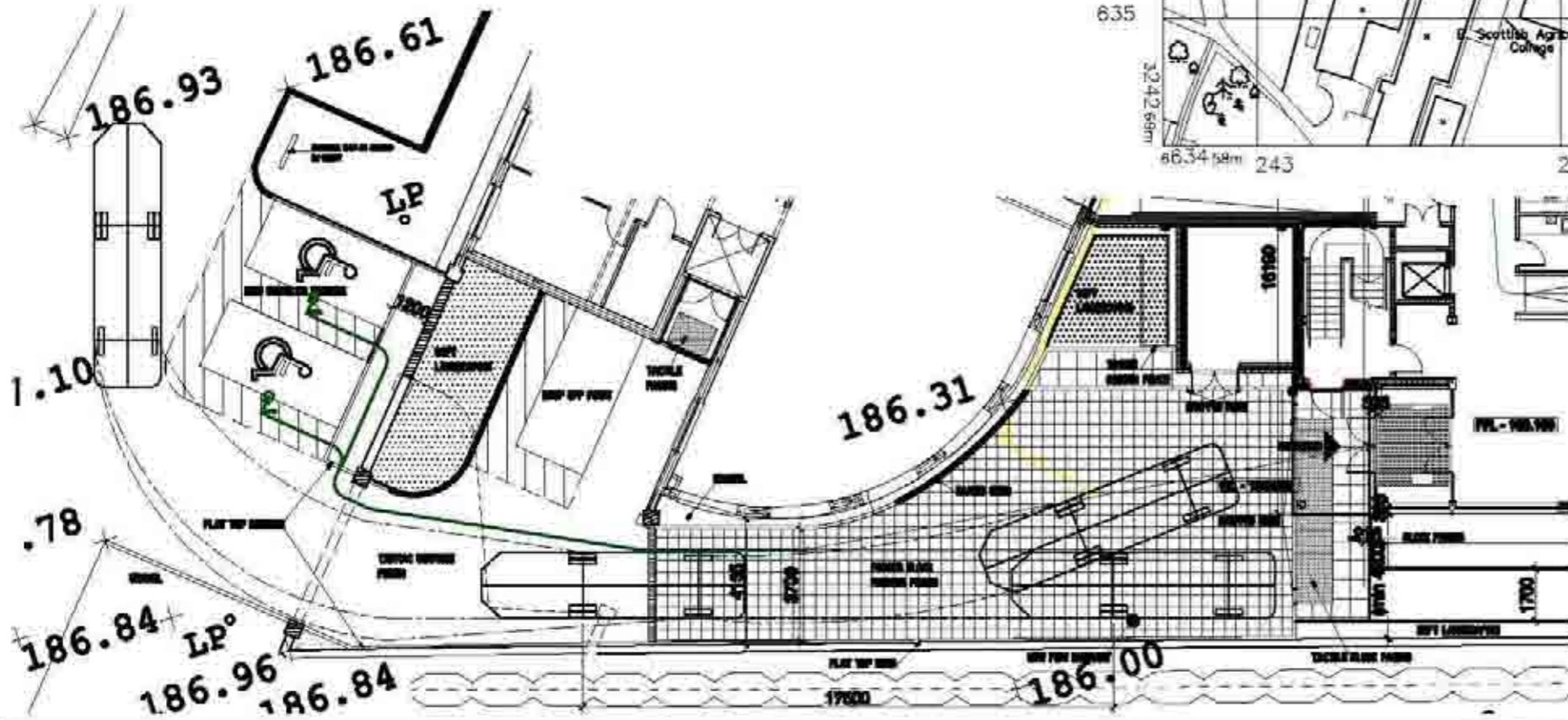
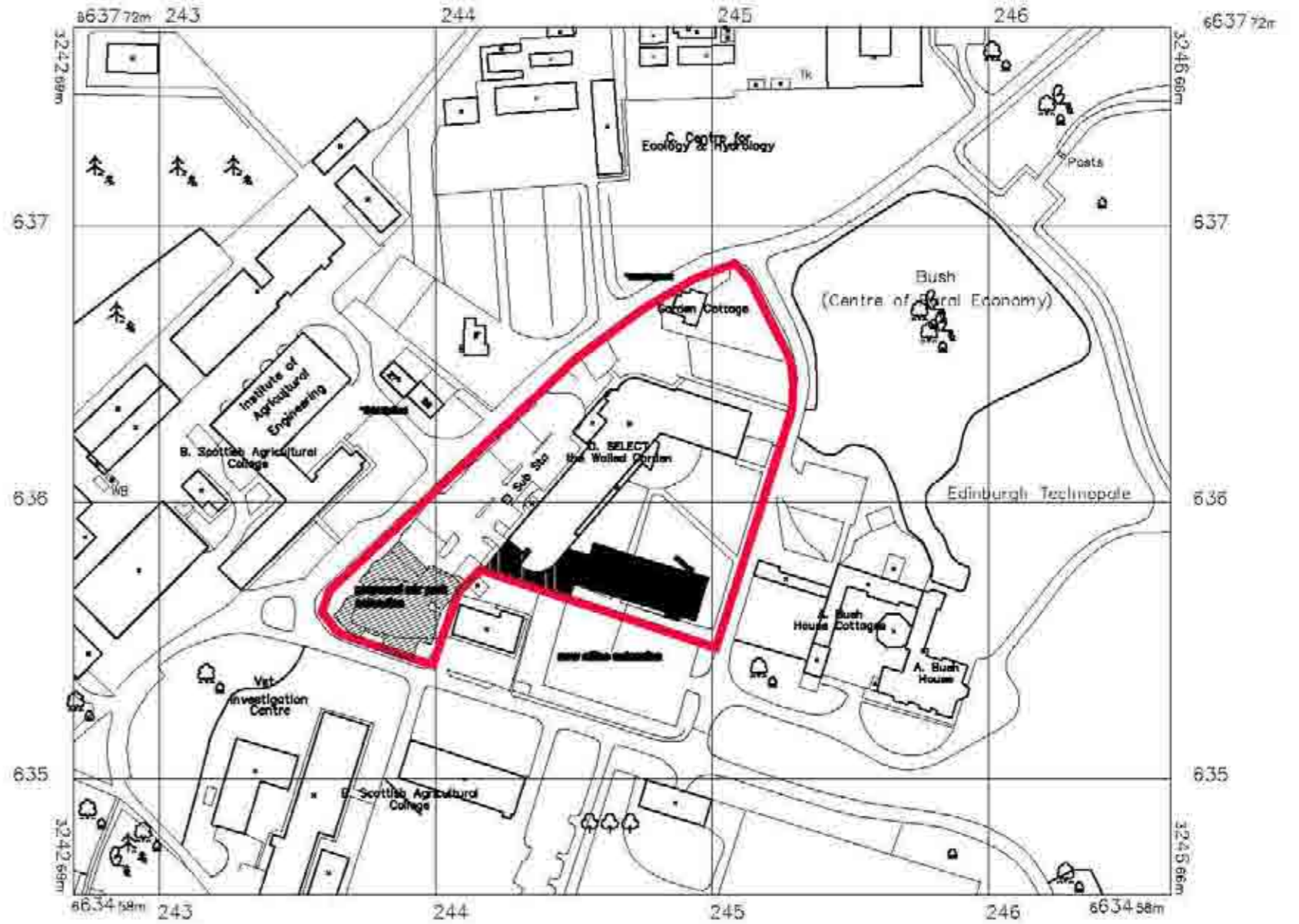

Fire Appliance Access Setting Out 1:100

copyright by Oberlanders Architects LLP

Project Name	1488-P-201
Client	Construction
Architect	Oberlanders Architects LLP
Scale	1:100
Date	2011
Author	
Check	
Drawn	
Scale	
Date	



Tender Drawing Changes
 NB: Hydrant position added, Fire appliance access setting out added; External Ramp reconfigured; Dropped kerbs added

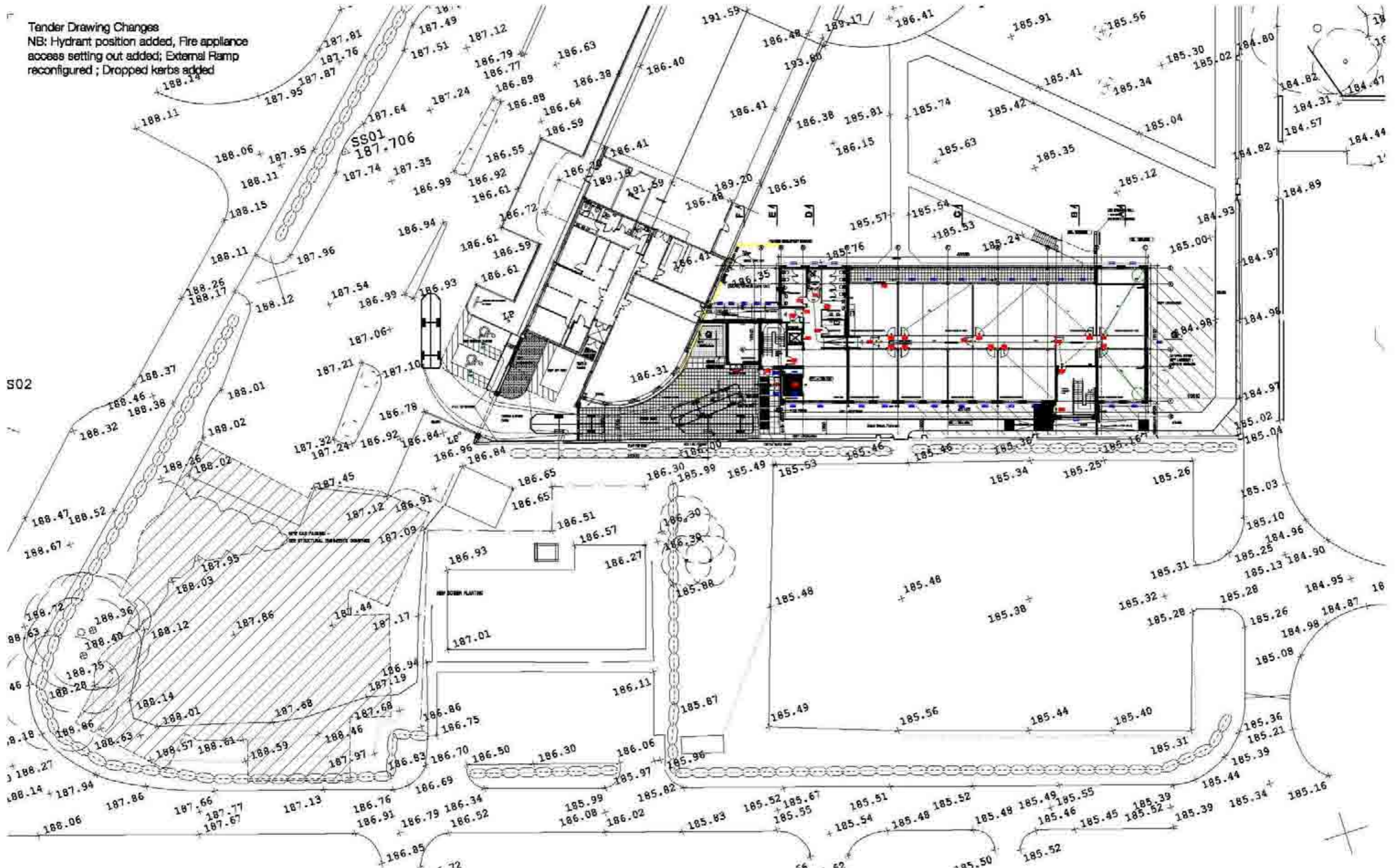

Scale	1:1	1:2	1:5	1:10
1:1	100	100	100	100
1:2	100	100	100	100
1:5	100	100	100	100
1:10	100	100	100	100

copyright by Oberlanders Architects LLP

Publication
 SELECT

Project - Study no - Rev
 1452 (P) 002

Construction

Drawn by
 JH

Checked by
 JH

Date
 20/10/2024

Scale
 1:100

Overlanders Architects LLP
 100 The Quadrant, London, SE1 1QX
 T: 020 7460 2000
 F: 020 7460 2001
 www.oberlanders.co.uk



The
 SITE PLAN
 FOOTPRINT SETTING OUT

Changes from Tender Drawings
 NB: 300mm clearspace to Male toilets added; Exit Door to stair 1 added; Corridor door in G.18 added; external ramp arrangement revised; WG14 - 60 min fire rated window noted; Link corridor screen wall and note added; WF25 window width revd; WF28 window added in stair 2; column added at Gridline B6; cedar tiling to terrace reduced in quantity - 6m from boundary and pebble balast are increased.

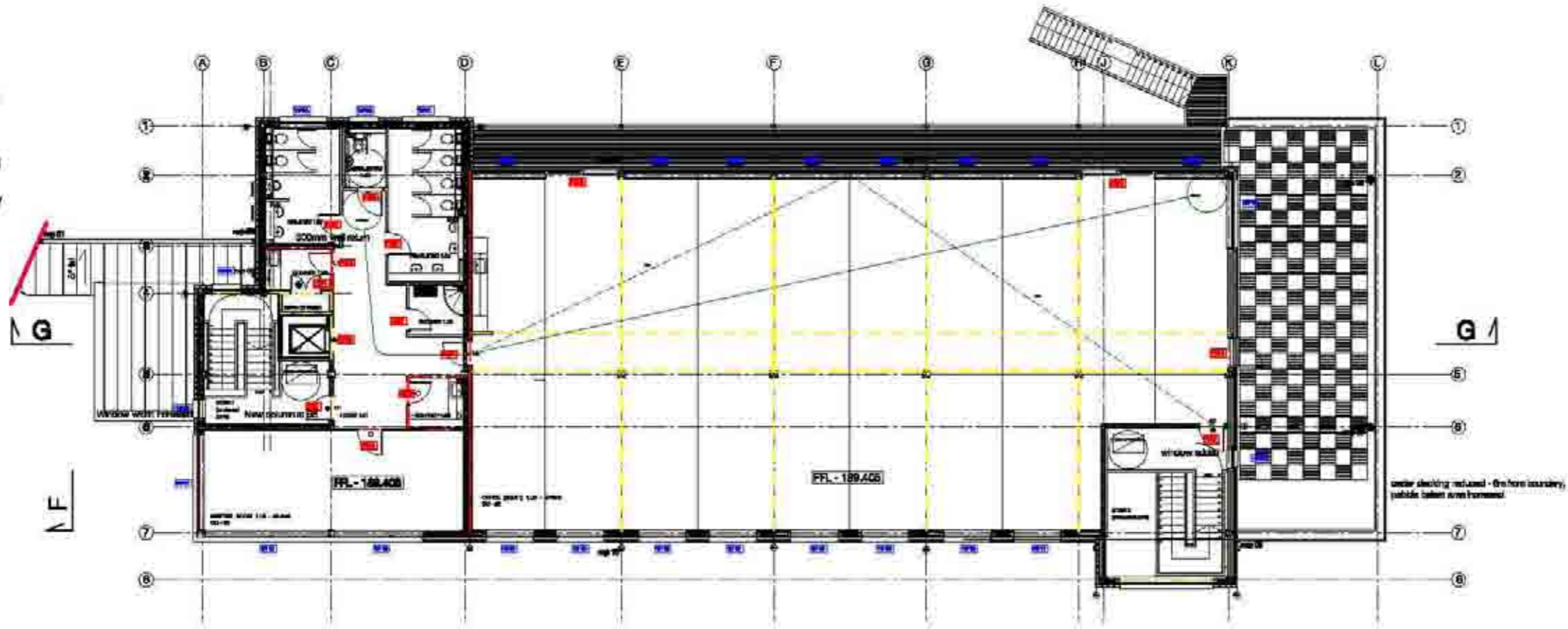

First Floor Plan

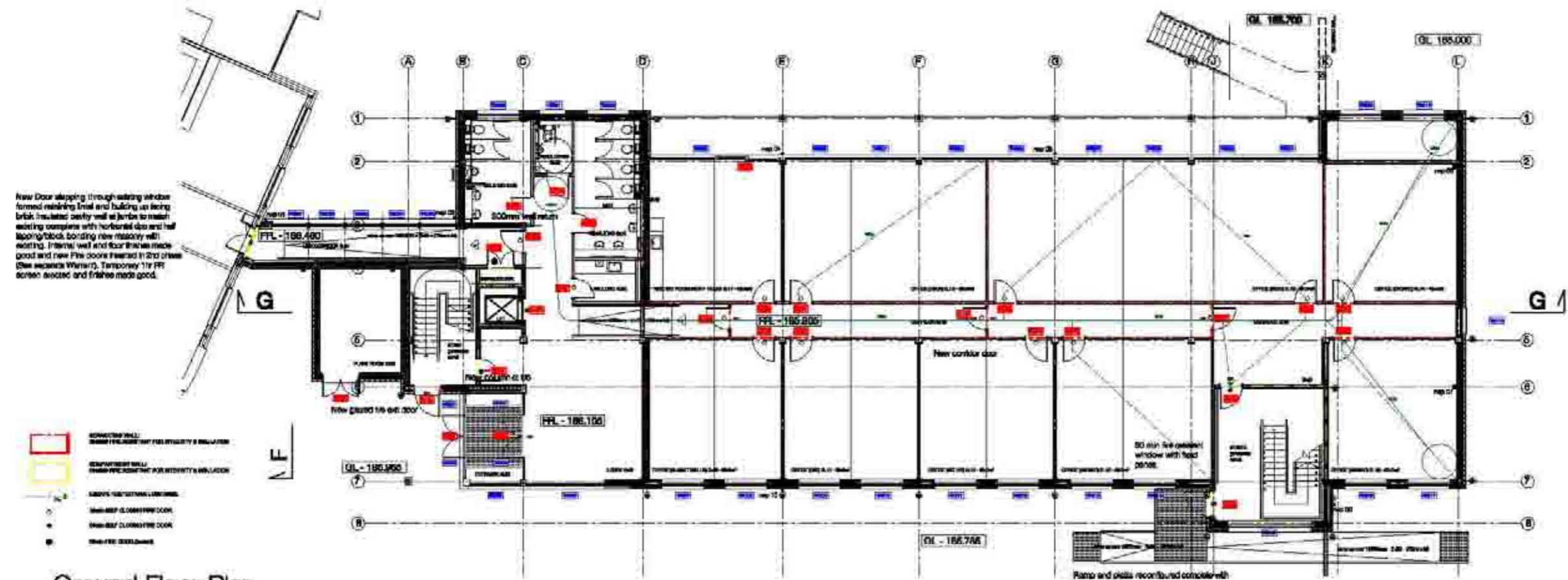

Ground Floor Plan

Scale	1:1	1:2	1:4	1:8
1:1	100	100	100	100
1:2	100	100	100	100
1:4	100	100	100	100
1:8	100	100	100	100

copyright by Oberlanders Architects LLP





Publication: SELECT
 1452 (p 300)
 Construction
 Oberlanders Architects LLP
 11/10



Changes from Tender Drawings
 NB: Flat roof falls added; Roof zones
 hatched and Roof Finish legend added.

Roof Finish Legend:

REFER TO GENERAL NOTES FOR FULL ROOF COMPOSITION

- 
 Main Roof: 5 degree pitch
 Metal Longspan Composite Insulated Roofing System comprising Aluminium Grade 5052 H14 3004 sheeting with PVDF coating 0.04 10023 on exposed face and protective coating on reverse, laid with standing seams to standard shallow profile complete with flashings, snags, aprons, gutters and corner pieces on separating layer on 100mm composite insulated panels on steel 3 joints on steel roof structure. Complete Roofing system designed, installed and secured by manufacturer approved installer.
 Max U-value permitted: 0.25W/m²K
- 
 Plant Room Roof (Concrete Deck - Warm Roof) 1/80 fall
 Single ply pvc membrane with standing seams on insulating layer on insulation on screed laid to fall on concrete decking on steel structure.
 Max U-value permitted: 0.25W/m²K
- 
 Link Corridor Roof and Stair 2 degree pitch
 Single ply pvc membrane with standing seams on insulating layer on concrete insulated decking on steel structure.
 Max U-value permitted: 0.25W/m²K
- 
 Terrace (Concrete Deck - inverted warm roof) 1/80 fall
 Cedar decking tiles to match gallery walkway decking on black protective layer laid over tapered insulation to waste and level out terrace on proprietary single ply pvc membrane on separating/vapour control layer on screed laid to fall on concrete/steel integral deck.
 Max U-value permitted: 0.25W/m²K

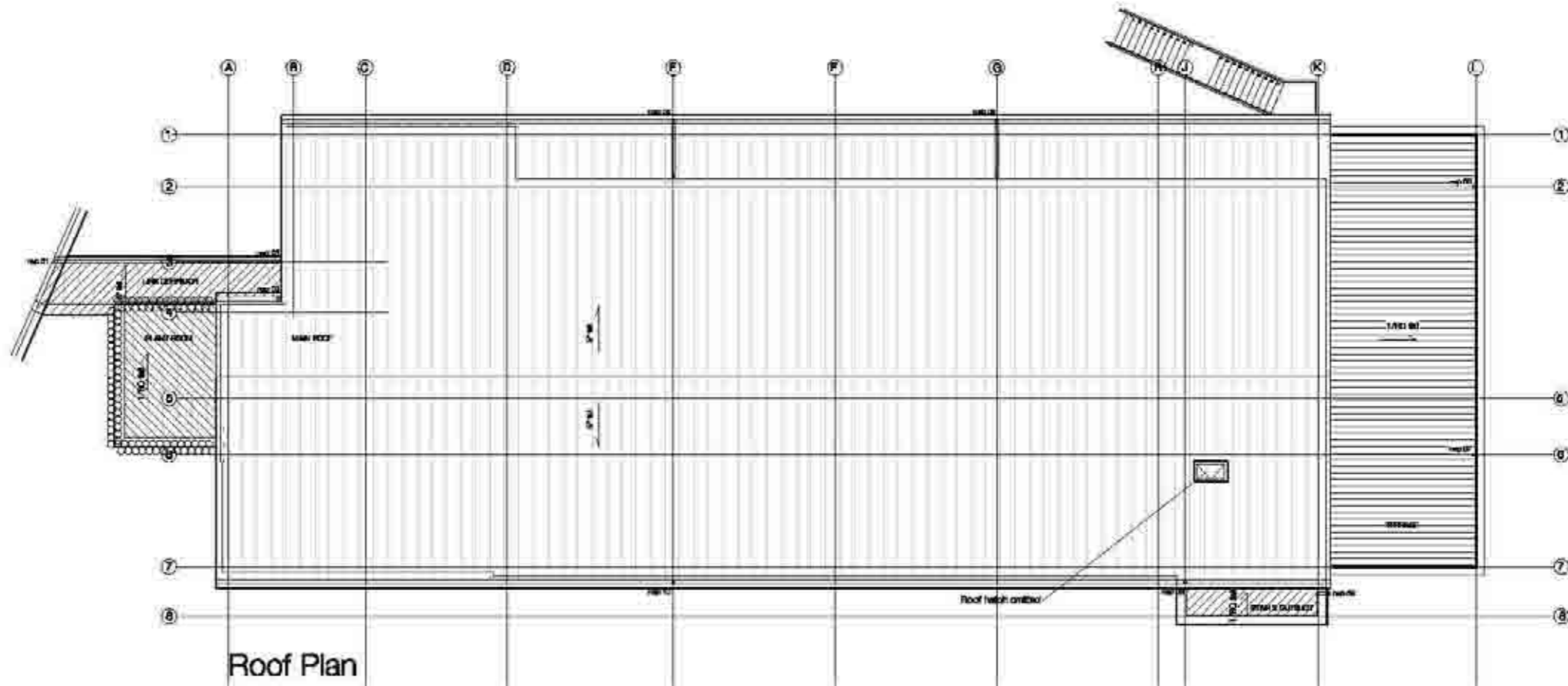

Roof Plan

Scale	1:1	1:2	1:5	1:10
1:1	100	100	100	100
1:2	100	100	100	100
1:5	100	100	100	100
1:10	100	100	100	100

copyright by Oberlanders Architects LLP

No. 10.01.06
 A Roof hatch omitted

Project No. 1462 (D) 1008 A

Project Name
 1462 (D) 1008 A
 Construction
 Date
 11/10

Project No. 1462 (D) 1008 A
 Construction
 Date
 11/10



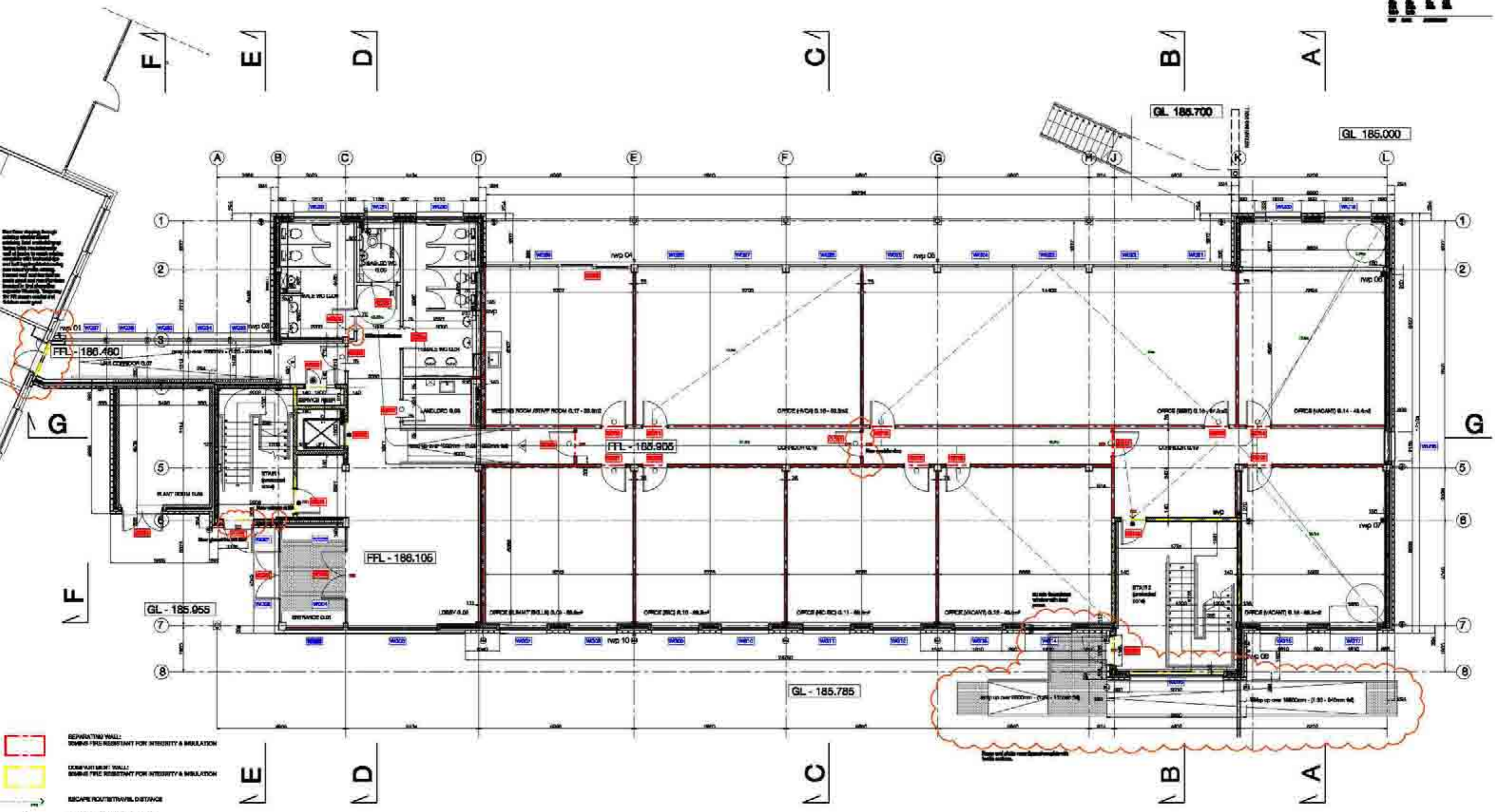

Ground Floor Plan

Change from Tender Drawings
 NB: 900mm clearspace to Myle tablets added; Exit Door to stair 1 added; Corridor door in G.15 added; Internal door arrangement revised; WG 14 - 60 mins rated window noted; Link corridor access wall and route added

Copyright by Oberlanders Architects LLP

oberlanders
 ARCHITECTS

GROUND FLOOR PLAN
 SETTING OUT PLAN

1:100
 14/02/2022

Project: [illegible]
 Client: [illegible]
 Location: [illegible]
 Date: [illegible]

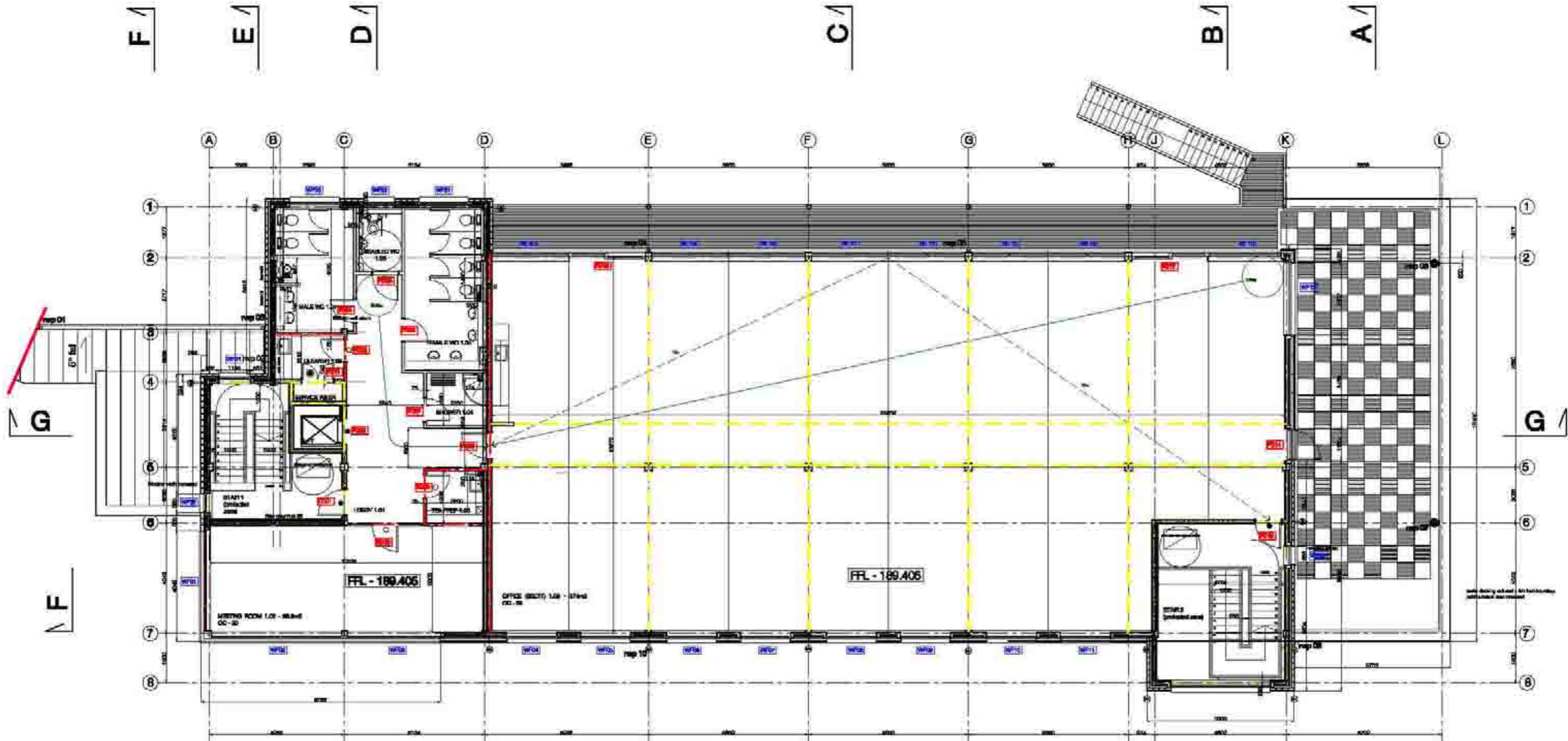

- SEPARATING WALL
REQUIRE 90 MINUTE FIRE RESISTANCE FOR INTENSITY & ISOLATION
- COMBUSTION WALL
REQUIRE FIRE RESISTANT FOR INTENSITY & ISOLATION
- SHOWS ROUTE/ TRAVEL DISTANCE
- 30min SELF CLOSING FIRE DOOR
- 60min SELF CLOSING FIRE DOOR
- 90min FIRE DOOR (Solid)

First Floor Plan

Changes from Tender Drawings
 NB: 300mm clearance to Male toilet added W126
 window width need; W127 window added in stair 1;
 column added at Gridline B6; order silyng to reduce
 reduced in quantity - 6m from boundary and pebble
 ballast are increased.

copyright by Oberlanders Architects LLP

DATE	DESCRIPTION
10/10/2017	ISSUED FOR TENDER
15/11/2017	REVISED FOR CONSTRUCTION
15/11/2017	REVISED FOR CONSTRUCTION
15/11/2017	REVISED FOR CONSTRUCTION

Project Name	1402-G-1009
Project Location	Construction
Client	OBERLANDERS ARCHITECTS LLP
Architect	OBERLANDERS ARCHITECTS LLP
Structural Engineer	1001 000000
MEP Engineer	1001 000000
Quantity Surveyor	1001 000000
Contractor	1001 000000



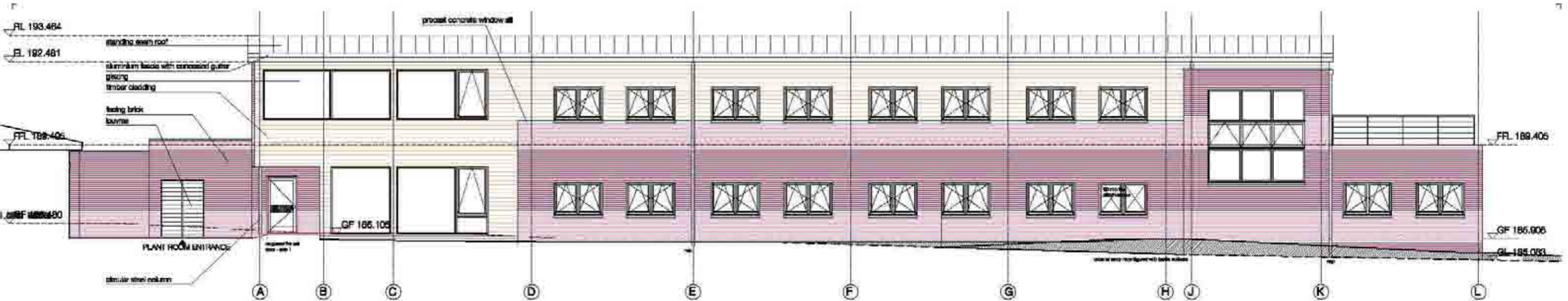

South Elevation

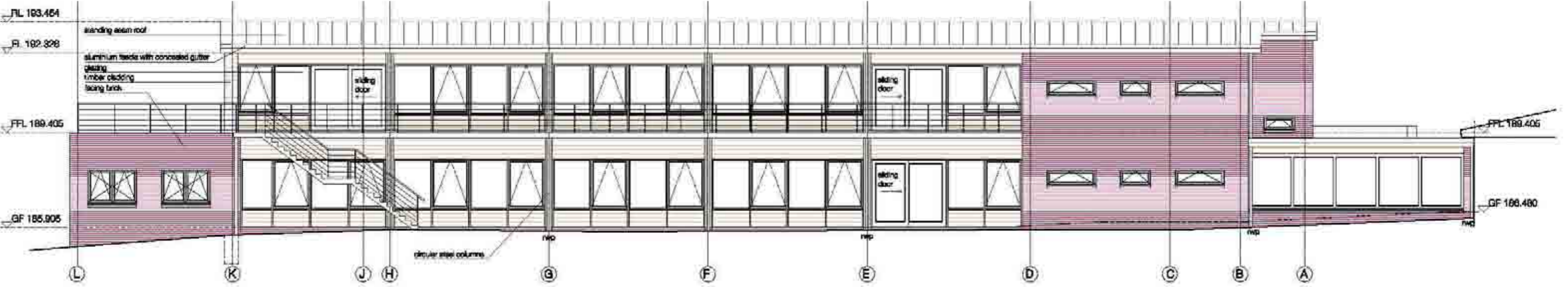

North Elevation



Changes from Tender Drawings:
 NE: Exit Door to stair 1 added; external ramp arrangement revised; WB 14 - 60 milims raised window noted; WP25 window width noted; WP26 window added in stair 2; Vents and boiler flue added

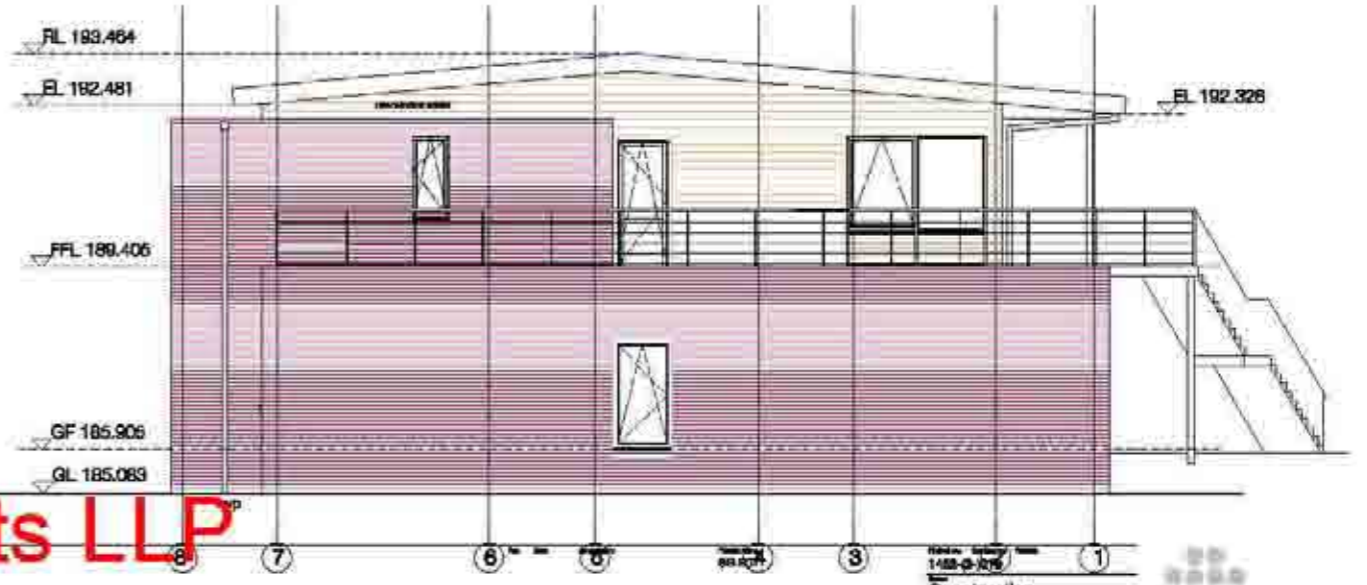

copyright by Oberlanders Architects LLP

Tender Drawing Changes
 NB: Fire stops and barriers added as
 described in NBS specification

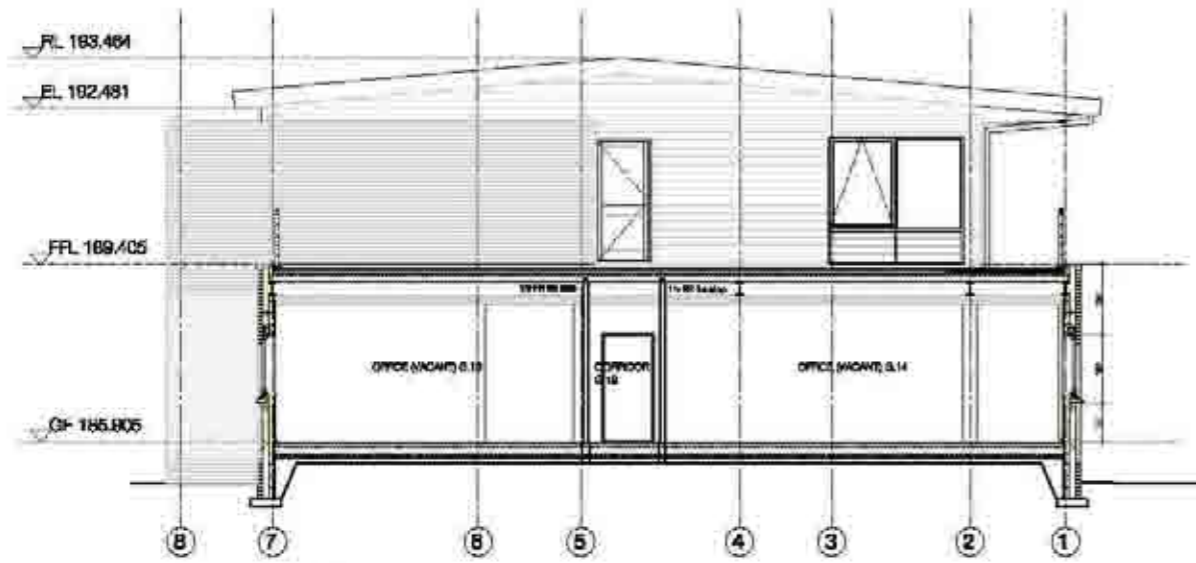

SECTION A-A

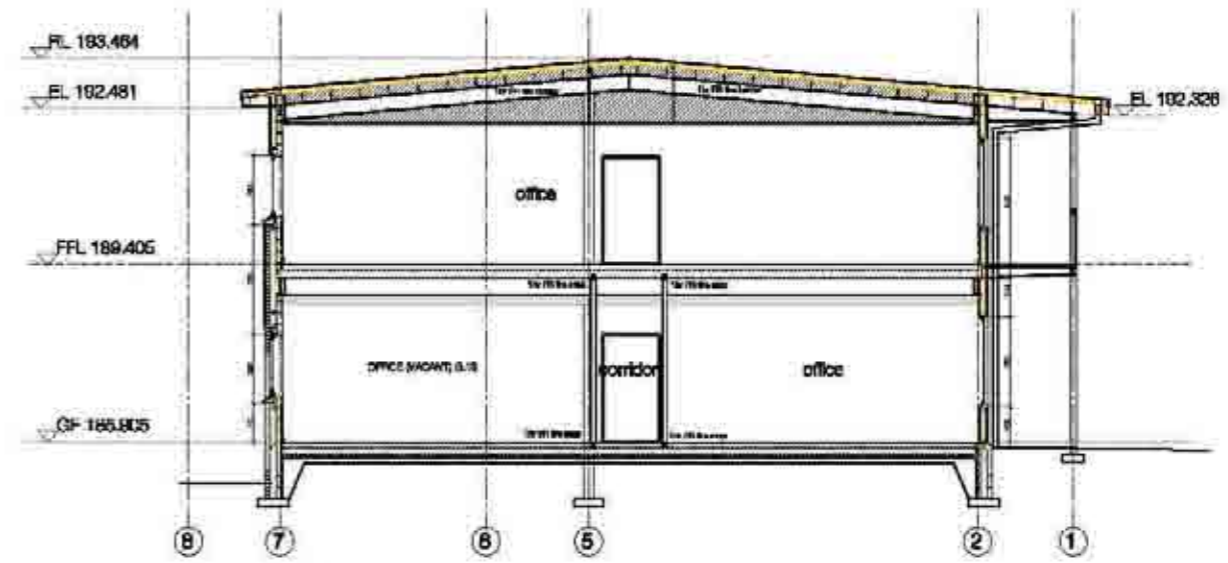

SECTION C-C

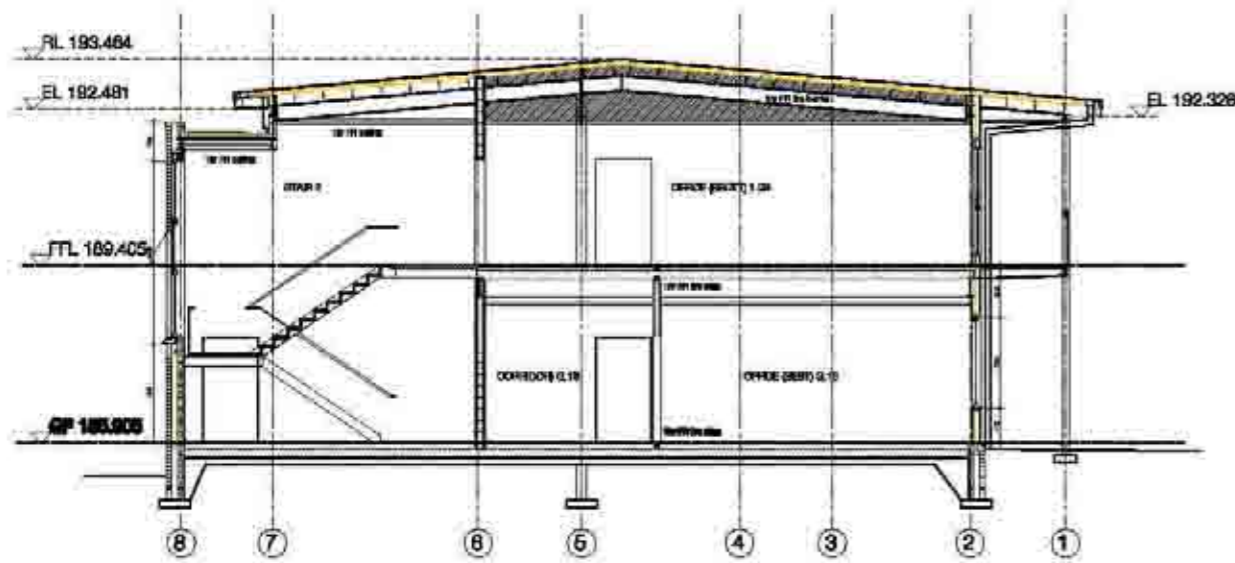

SECTION B-B

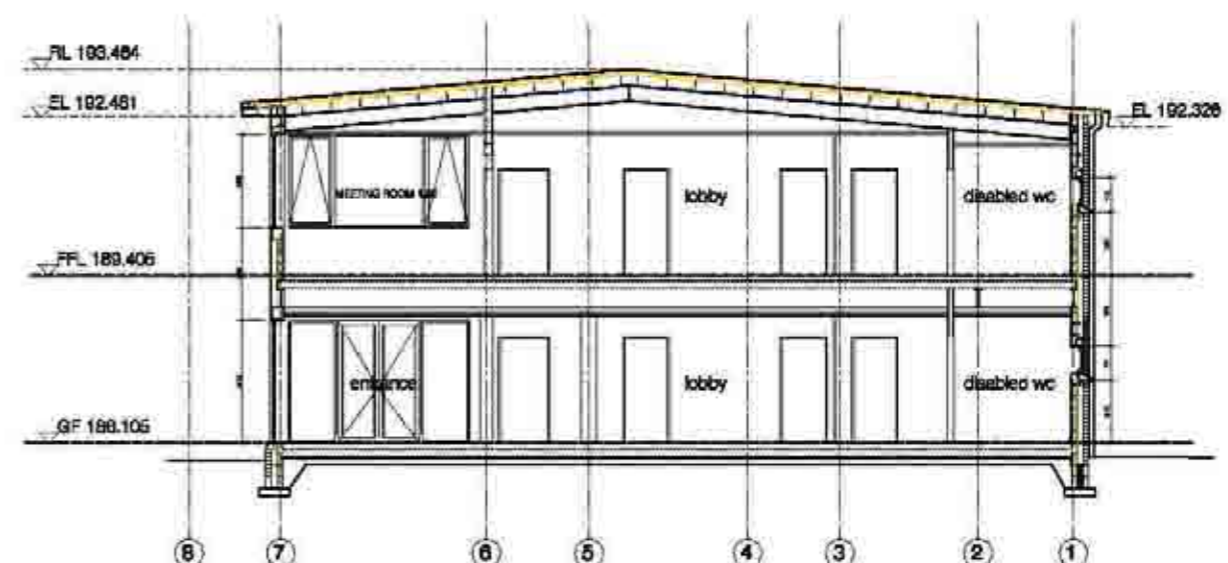

SECTION D-D

copyright by Oberlanders Architects LLP

DATE	DESCRIPTION
1/1/18	ISSUED FOR TENDER
1/1/18	ISSUED FOR TENDER
1/1/18	ISSUED FOR TENDER

Project Name	1402-G-1030
Client	Construction
Architect	OBERLANDERS ARCHITECTS LLP
Scale	1/8" = 1'-0"
Section	A-A, B-B, C-C, D-D
Drawn	1/1/18
Checked	1/1/18
Website	www.oberlanders.com



Tender Drawing Changes
 NB: Fire stops and barriers added as
 described in NBS specification

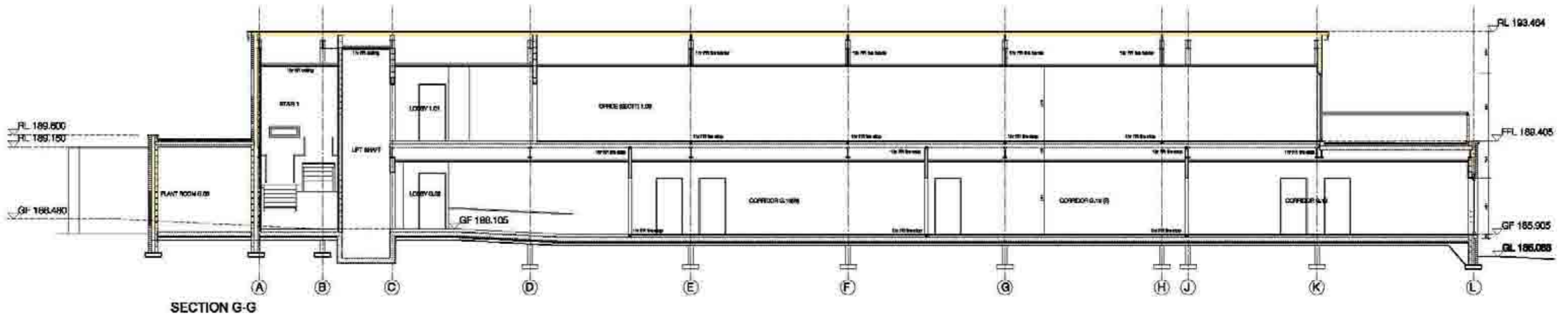
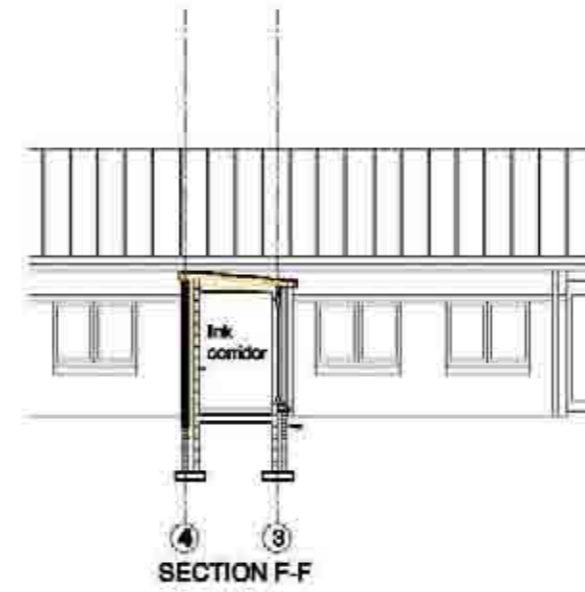
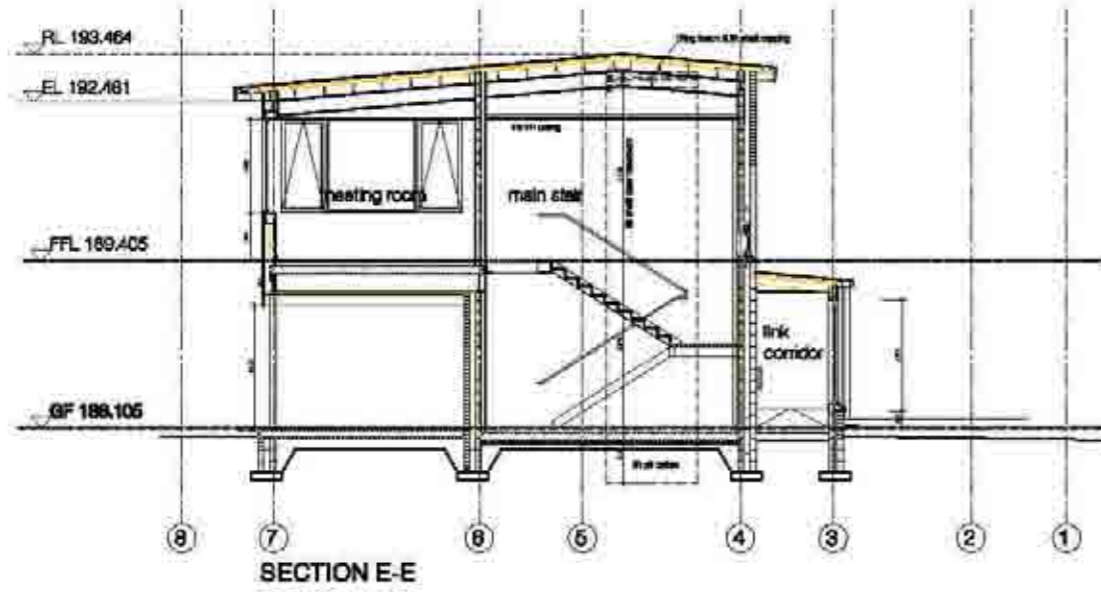

copyright by Oberlanders Architects LLP

DATE	DESCRIPTION

Project Name	1402-G-001
Client	Construction
Architect	Oberlanders Architects LLP
Scale	1/8" = 1'-0"
Sheet No.	E-G, F-F, G-G
Date	1/20/2020
Author	
Check	
Drawn	
Scale	



REFER TO ELEVATIONS (2-1010)
FOR LOCATION OF CROSS SECTION LINES

Tender Drawing Changes
NB: General Notes referenced to NBS
added

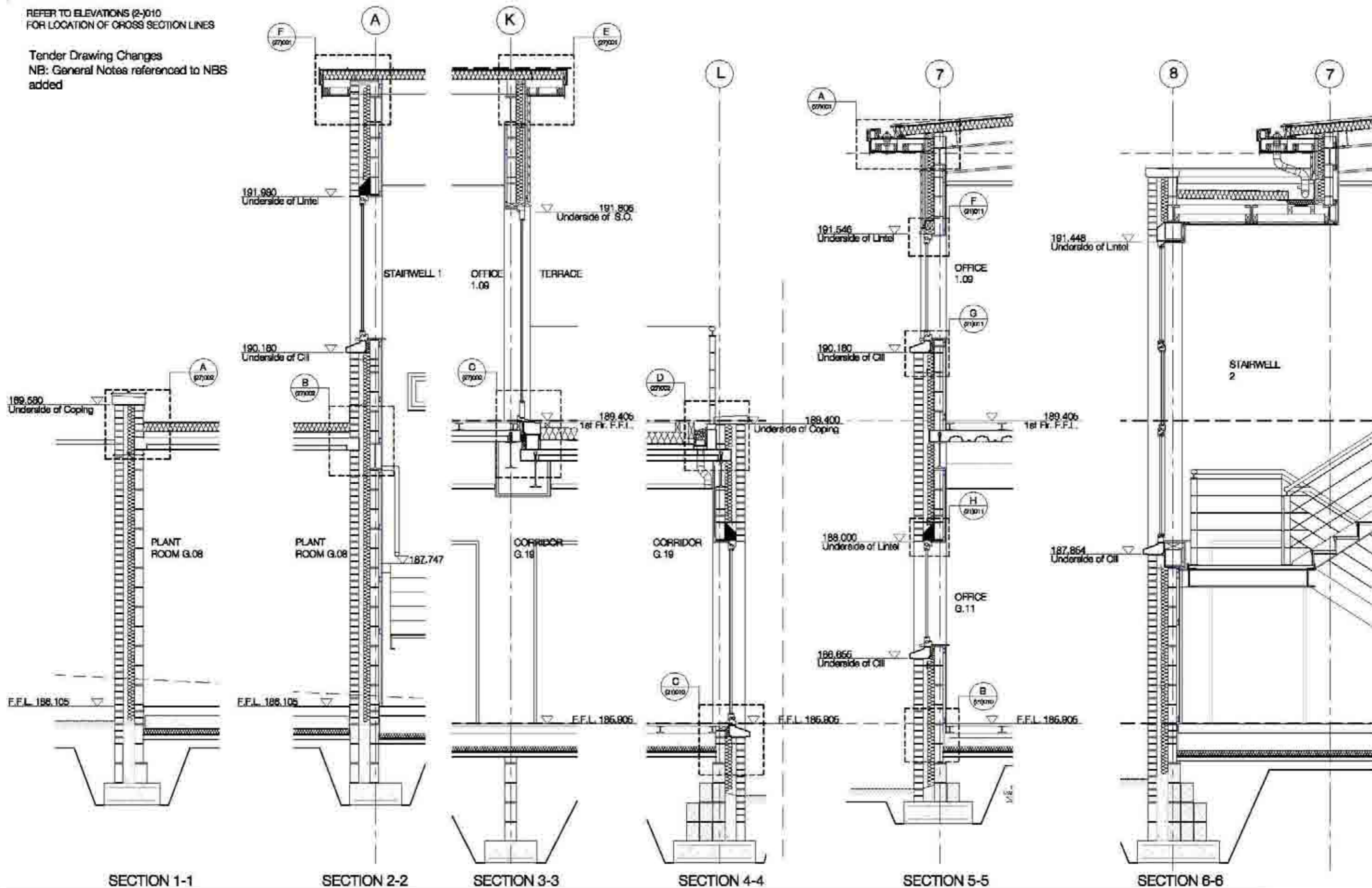

Scale	1:1	1:2	1:4	1:8
1:1	100	100	100	100
1:2	100	50	25	12.5
1:4	100	25	12.5	6.25
1:8	100	12.5	6.25	3.125

copyright by Oberlanders Architects LLP

Publication
SELECT

Project No. - Drawing No. - Revision
1452 (2-1028)

Construction

Client
Oberlanders Architects LLP
100 Kingsway, London, E1C 2JF
T: 020 7461 2000
F: 020 7461 2001
www.oberlanders.co.uk



THE DETAILED SETTING OUT
SHEET 1 - SECTIONS

REFER TO ELEVATIONS (2-1010)
FOR LOCATION OF CROSS SECTION LINES

Tender Drawing Changes
NB: General Notes referenced to NBS
added

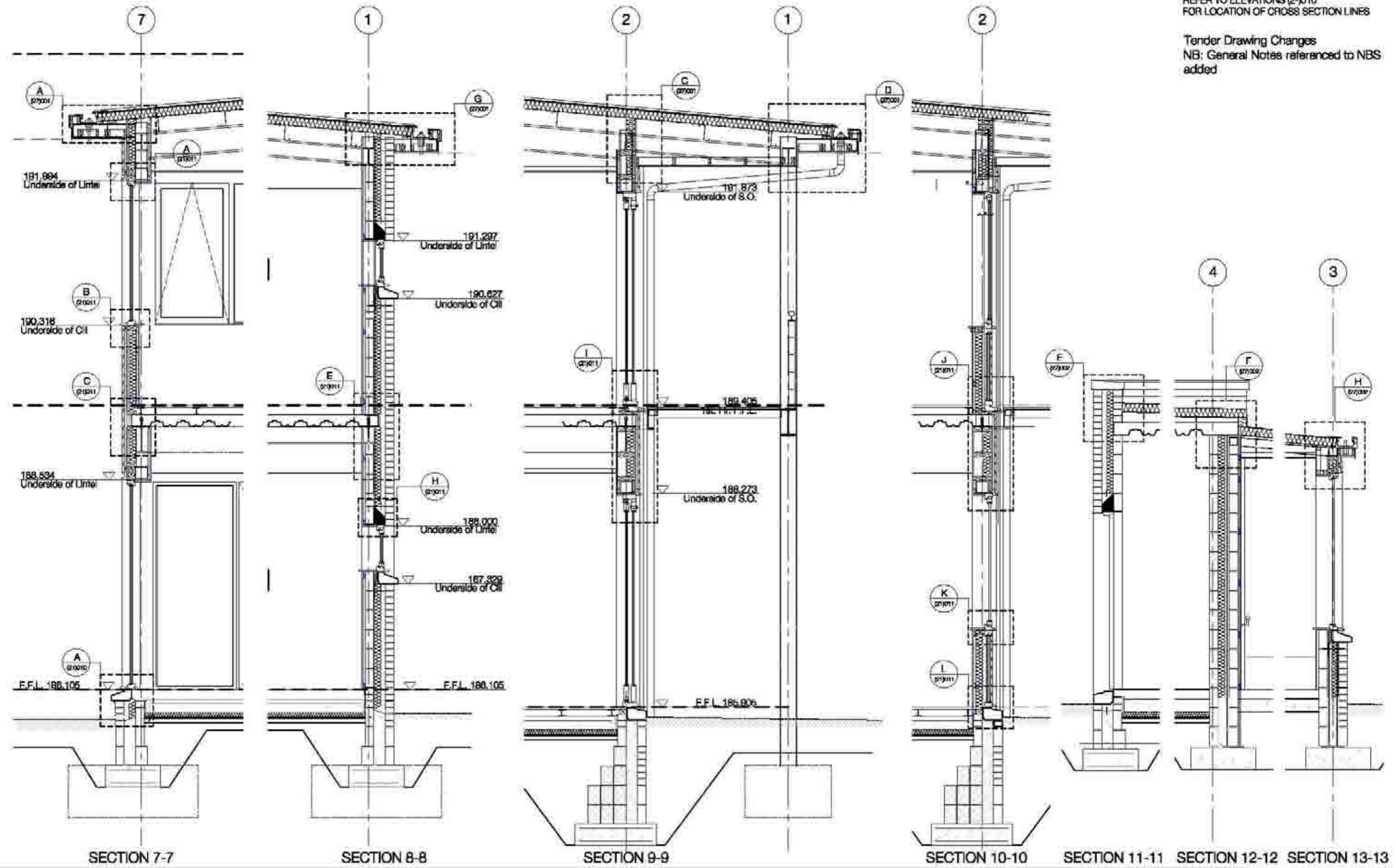

Scale	1:1	1:2	1:5	1:10
1:1	1:1	1:1	1:1	1:1
1:2	1:1	1:2	1:2	1:2
1:5	1:1	1:5	1:5	1:5
1:10	1:1	1:10	1:10	1:10

copyright by Oberlanders Architects LLP

Publication: SHEET
 Title: DETAILED SETTING OUT SHEET 2 - SECTIONS
 Project: 1452 (2-1036)
 Construction
 Date: 20/08/2018
 Scale: 1:20
 Oberlanders Architects LLP
 100 The Quadrant, London, E14 9EJ
 T: +44 (0)20 7946 7000
 F: +44 (0)20 7946 7001
 www.oberlanders.co.uk



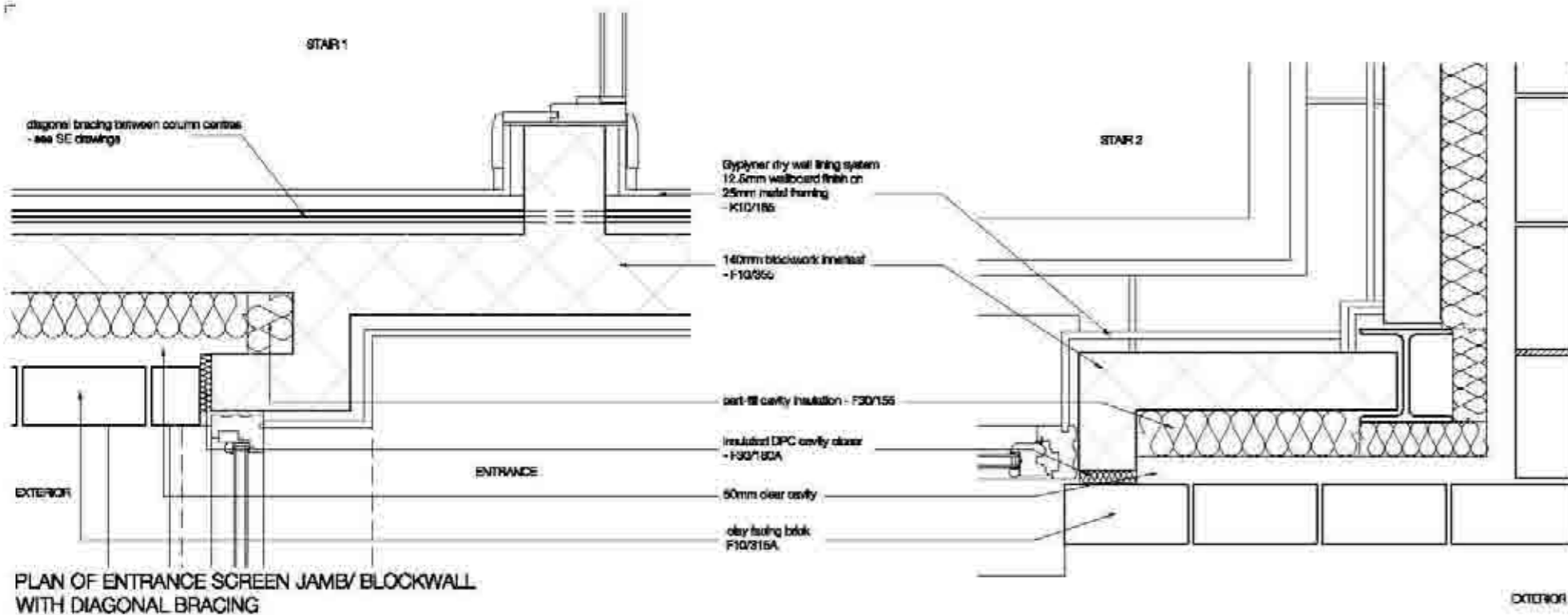

PLAN OF ENTRANCE SCREEN JAMB/ BLOCKWALL WITH DIAGONAL BRACING

PLAN OF COLUMN/ EXTERNAL WALL CORNER

EXTERIOR

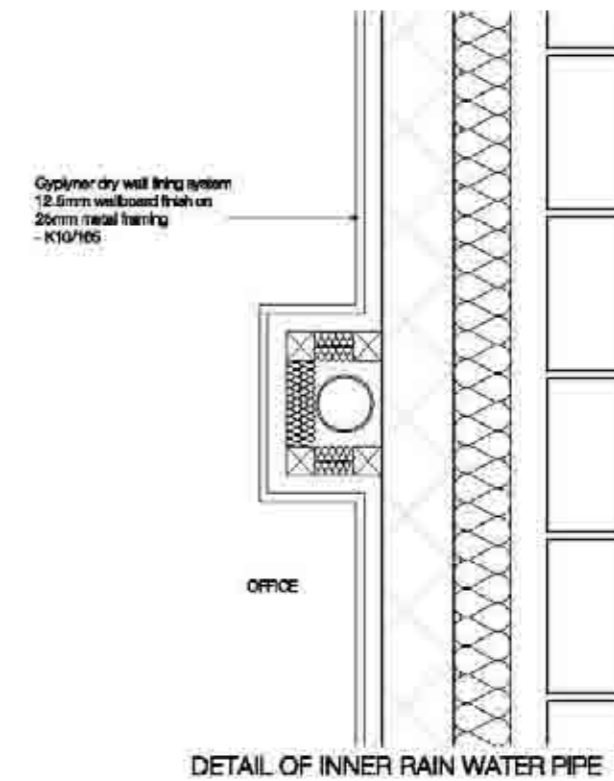

DETAIL OF INNER RAIN WATER PIPE

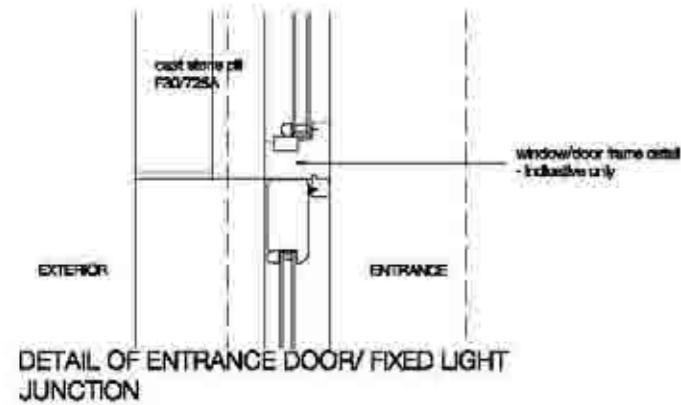

DETAIL OF ENTRANCE DOOR/ FIXED LIGHT JUNCTION

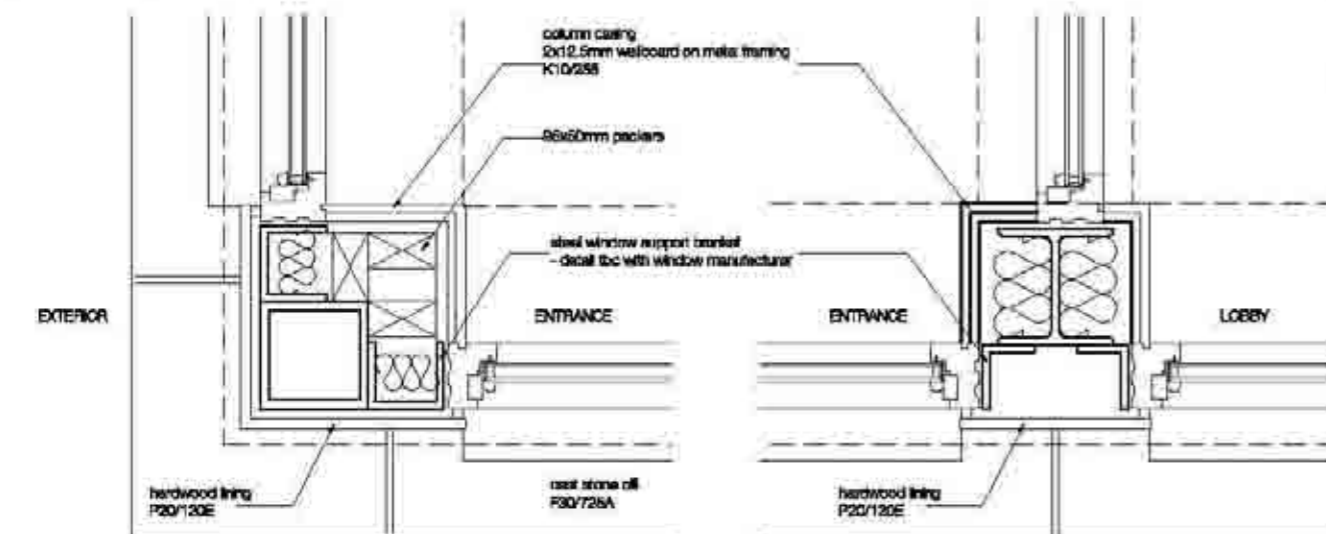

PLAN OF SECONDARY STEEL COLUMN/ FIXED LIGHT JAMBS

PLAN OF PRIMARY STEEL COLUMN/ GLAZED PANEL JAMBS

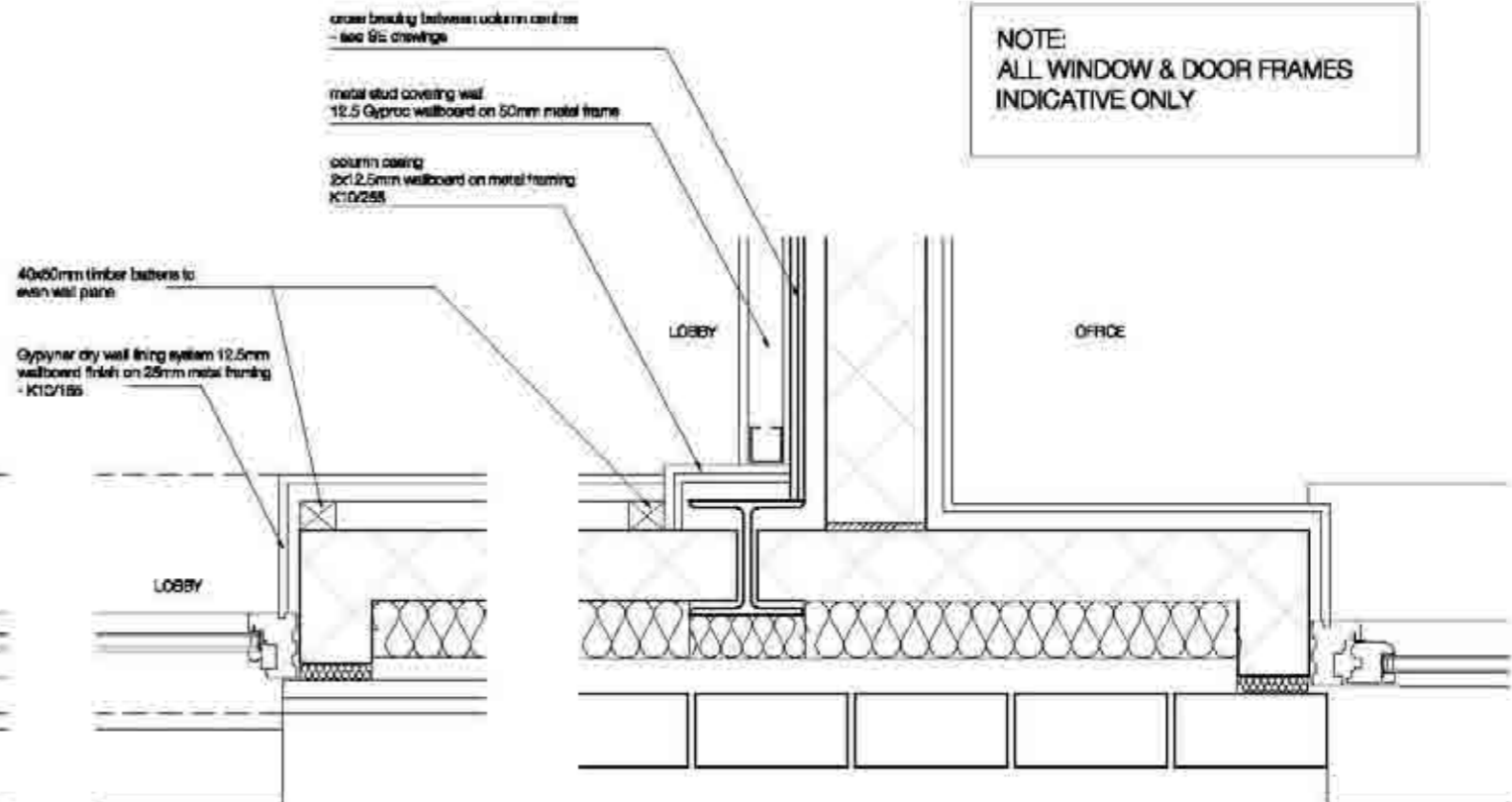

PLAN OF GLAZED PANEL JAMB/ BLOCKWALL WITH TIMBER CLADDING

PLAN OF WINDOW JAMB/ EXTERNAL BLOCKWALL JUNCTION

NOTE:
ALL WINDOW & DOOR FRAMES
INDICATIVE ONLY

Scale	1:1	1:2	1:5	1:10
1:1	100	100	100	100
1:2	100	100	100	100
1:5	100	100	100	100
1:10	100	100	100	100

copyright by Oberlanders Architects LLP

Publication: SELECT

Project no.: 1452 (21)001

Phase: Construction

Client: Oberlanders Architects LLP

Project: 1452 (21)001

Date: 05/10/2021

Scale: 1:10

Author: JB

Check: JB

Drawn: JB

Scale: 1:10

www.oberlanders.co.uk



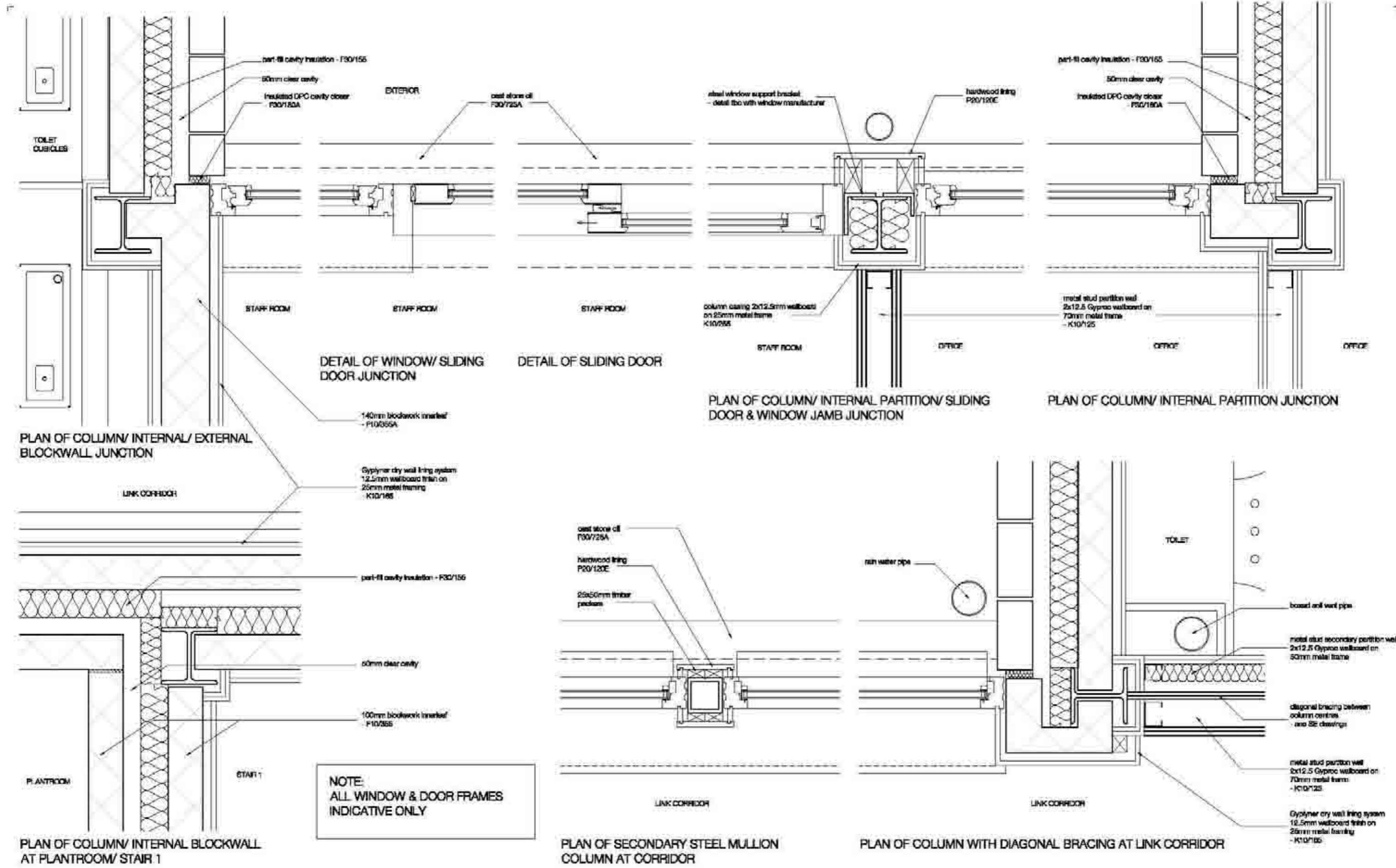

Scale	1:1	1:2	1:5	1:10
1:1	1:1	1:2	1:5	1:10
1:2	1:1	1:2	1:5	1:10
1:5	1:1	1:2	1:5	1:10
1:10	1:1	1:2	1:5	1:10

copyright by Oberlanders Architects LLP

Publication: SELECT
 Title: TYPICAL EXTERNAL WALL PLAN DETAILS SHEET 2
 Project No.: 1452 (21)002
 Date: 05/10/2023
 Scale: 1:10
 Oberlanders Architects LLP
 100 The Quadrant, London, SE1 1UL
 T: 020 7611 0000
 F: 020 7611 0001
 www.oberlanders.co.uk



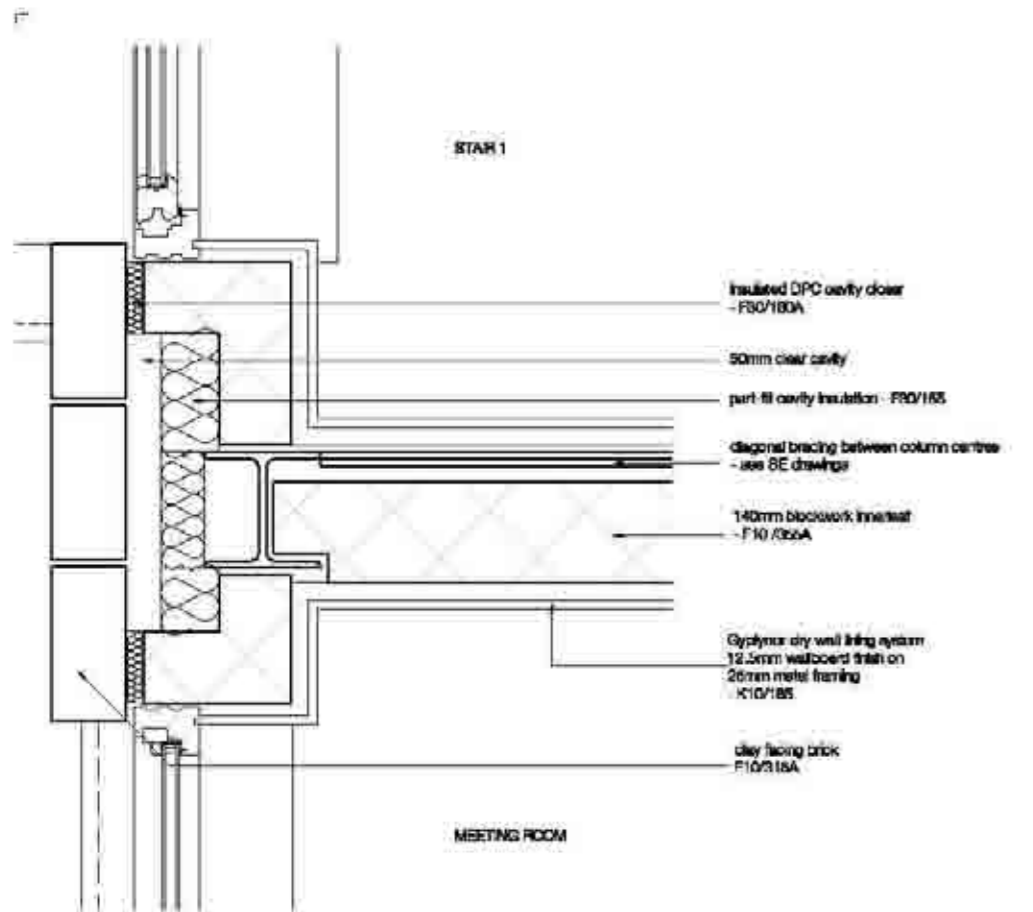

PLAN OF COLUMN/ BLOCKWALL WITH DIAGONAL BRACING AT MEETING ROOM

NOTE:
ALL WINDOW & DOOR FRAMES
INDICATIVE ONLY

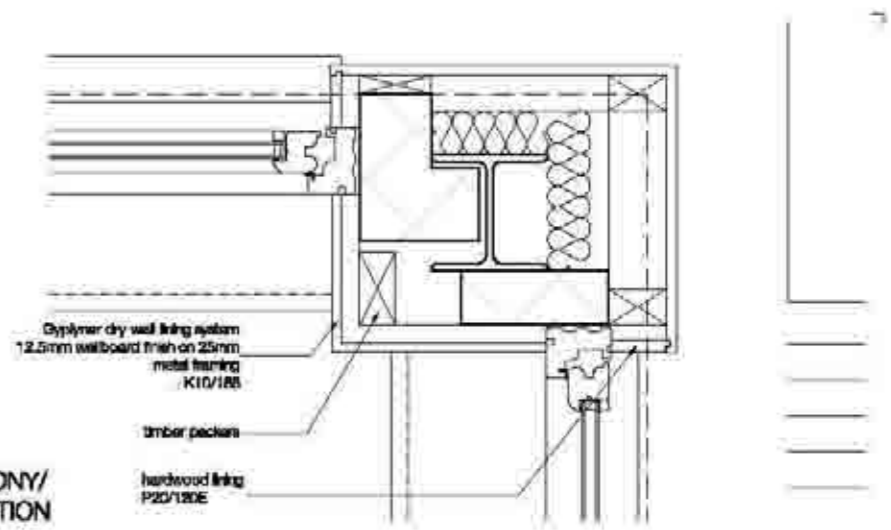

PLAN OF COLUMN AT CORNER/ BALCONY/ WINDOW JAMBS JUNCTION

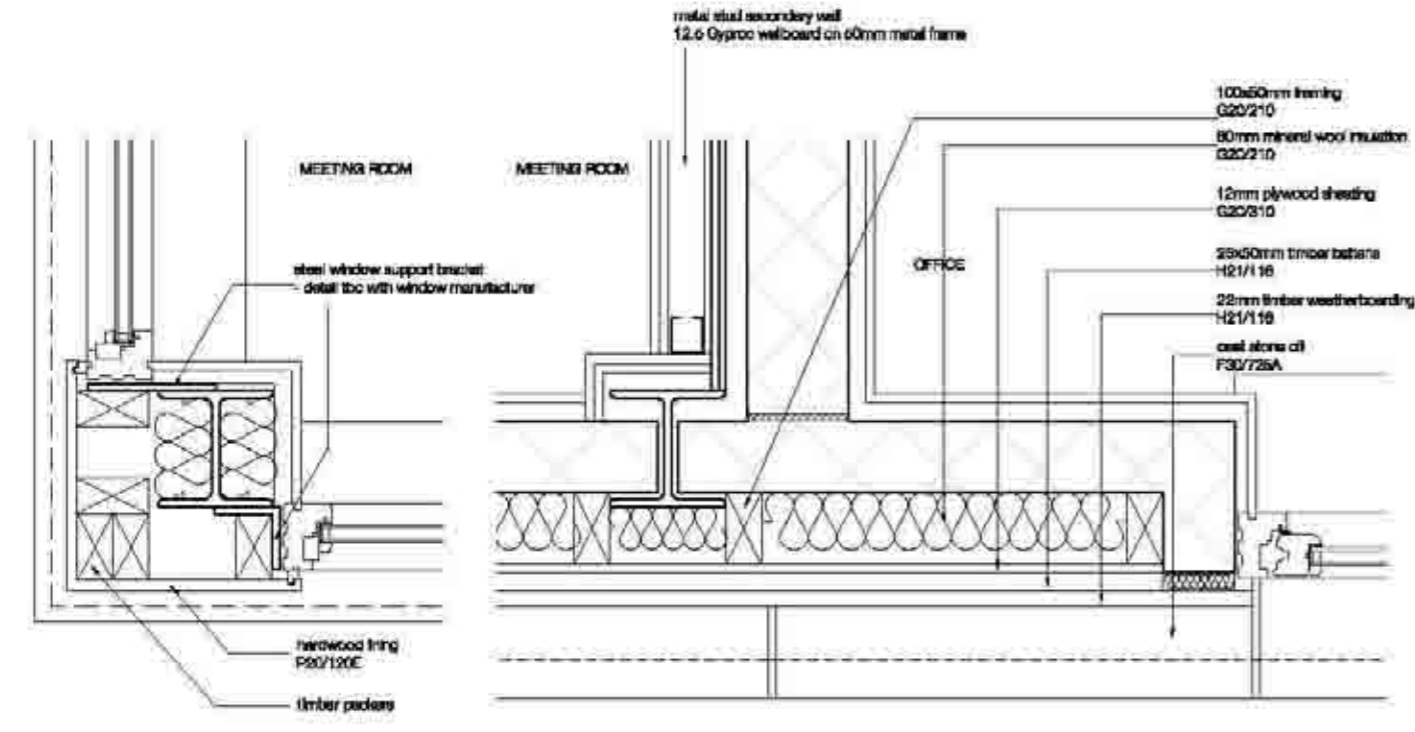

PLAN OF COLUMN/ BLOCKWALL WITH TIMBER CLADDING

PLAN OF COLUMN AT ENTRANCE CORNER/ WINDOW JAMBS

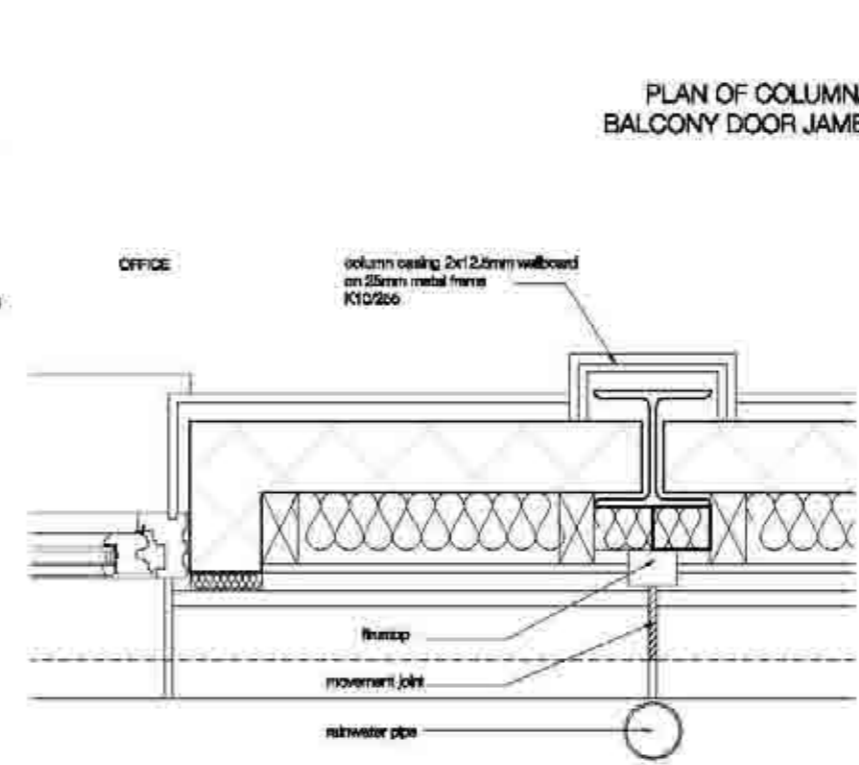

PLAN OF COLUMN/ BLOCKWALL WITH TIMBER CLADDING

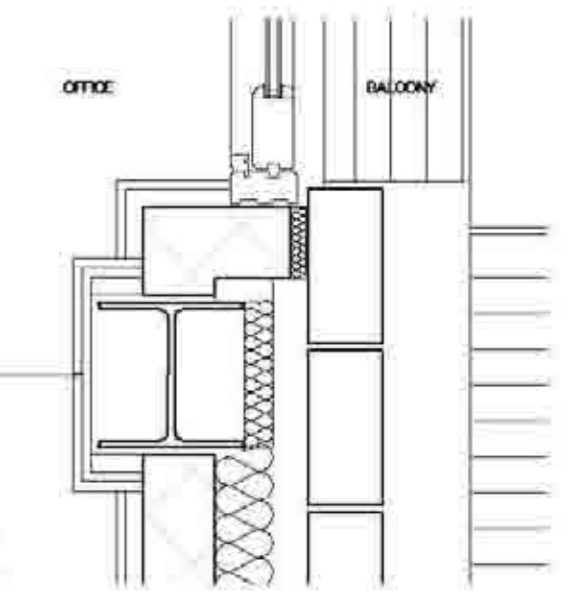

PLAN OF COLUMN/ BALCONY DOOR JAMB

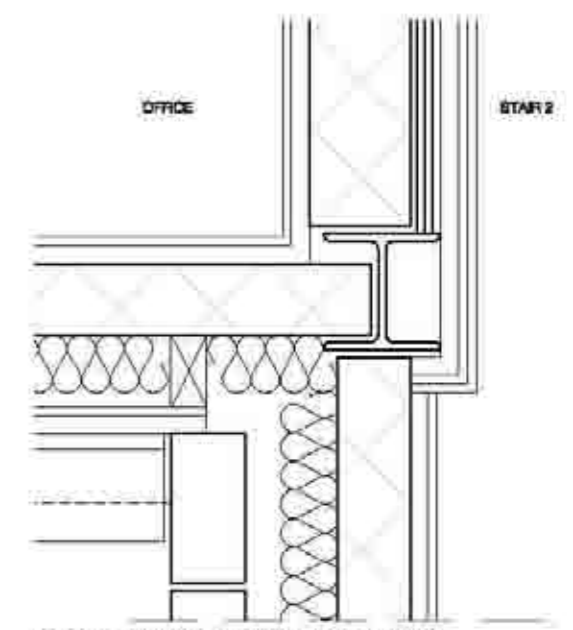

PLAN OF TIMBER CLADDING/ BRICK FACING JUNCTION

Scale	Notes	Scale	Notes
1:1	1:5	1:5	1:5
1:10	1:20	1:20	1:20
1:20	1:100	1:100	1:500
1:200	1:500		

copyright by Oberlanders Architects LLP

Publication	Project No. - Drawing No. - Revision
SELECT	1452 (21)003
	Construction
Drawn by	JG
Checked by	GD/10/2015
Date	14/11/15
Scale	1:5

Oberlanders Architects LLP
15 Old Kent Road, London SE5 8TE, UK
Tel: +44 (0)20 7862 6970
Fax: +44 (0)20 7862 6971
www.oberlanders.co.uk

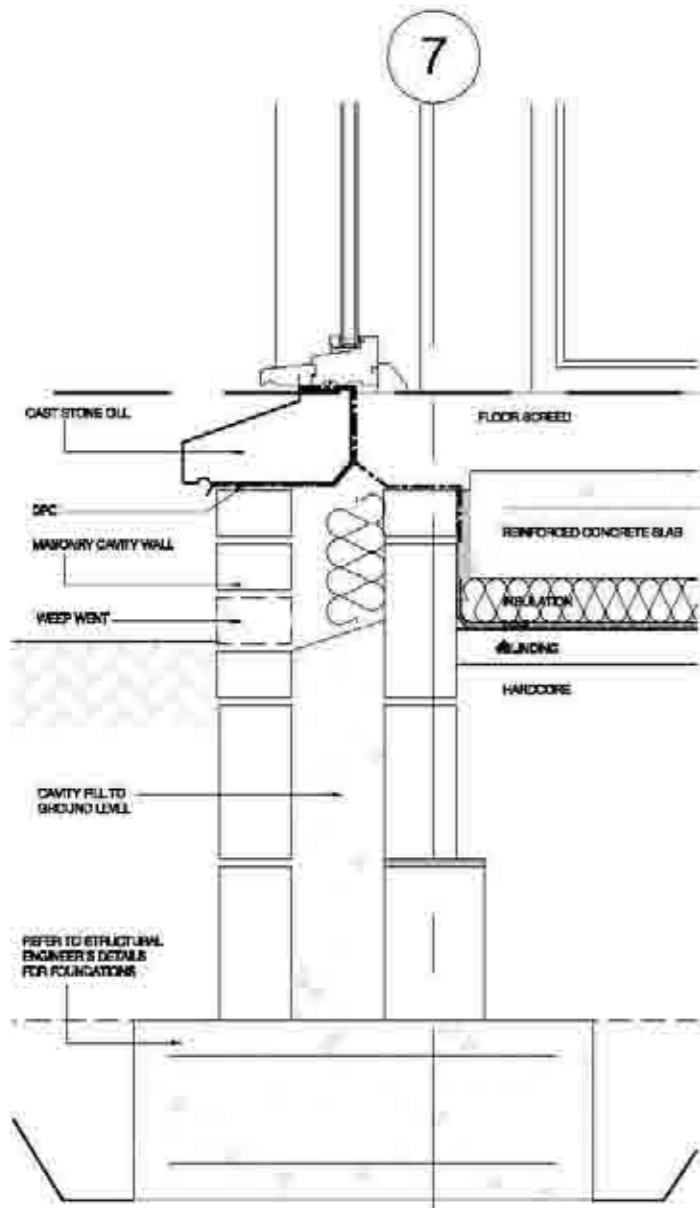

Detail A

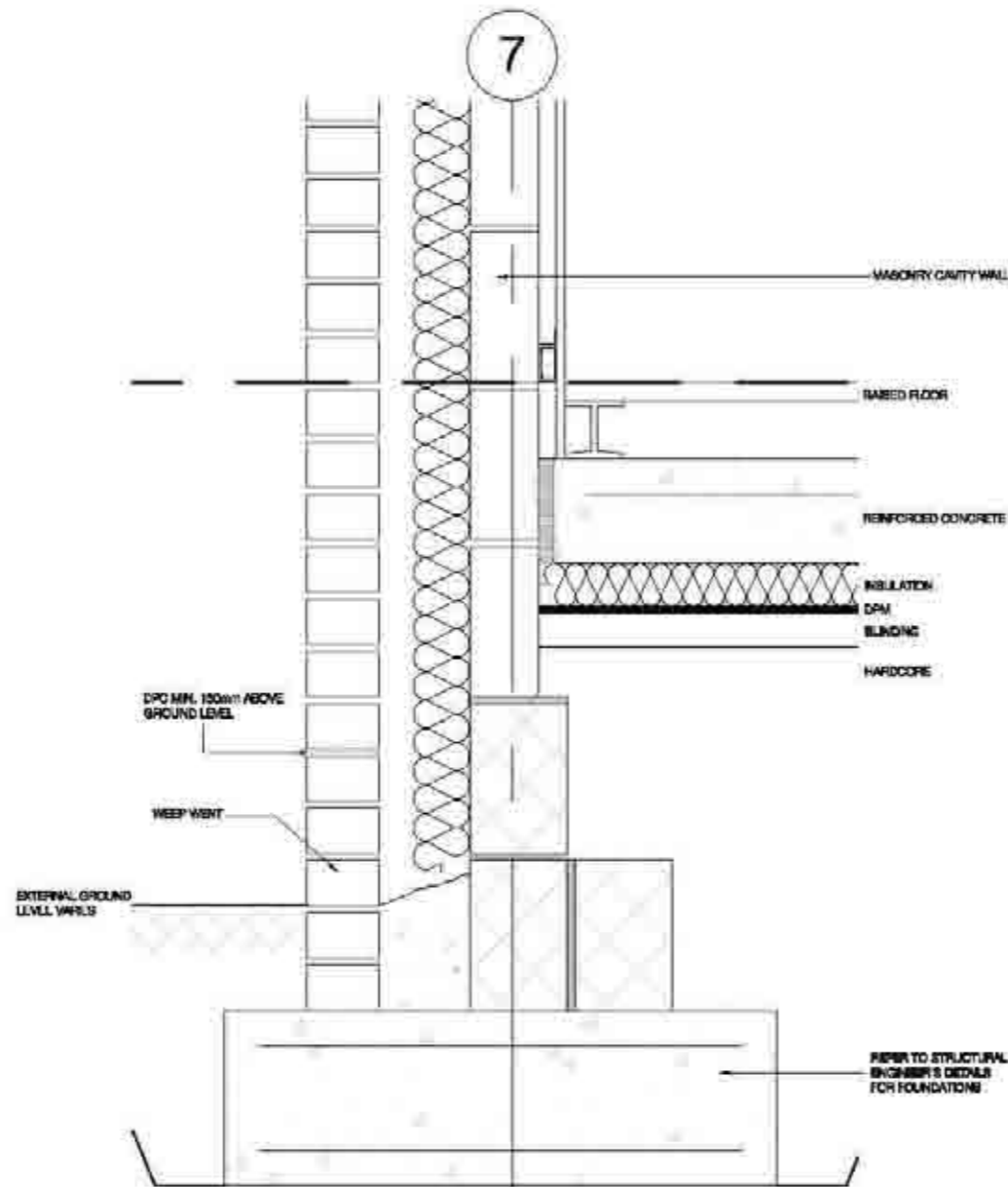

Detail B

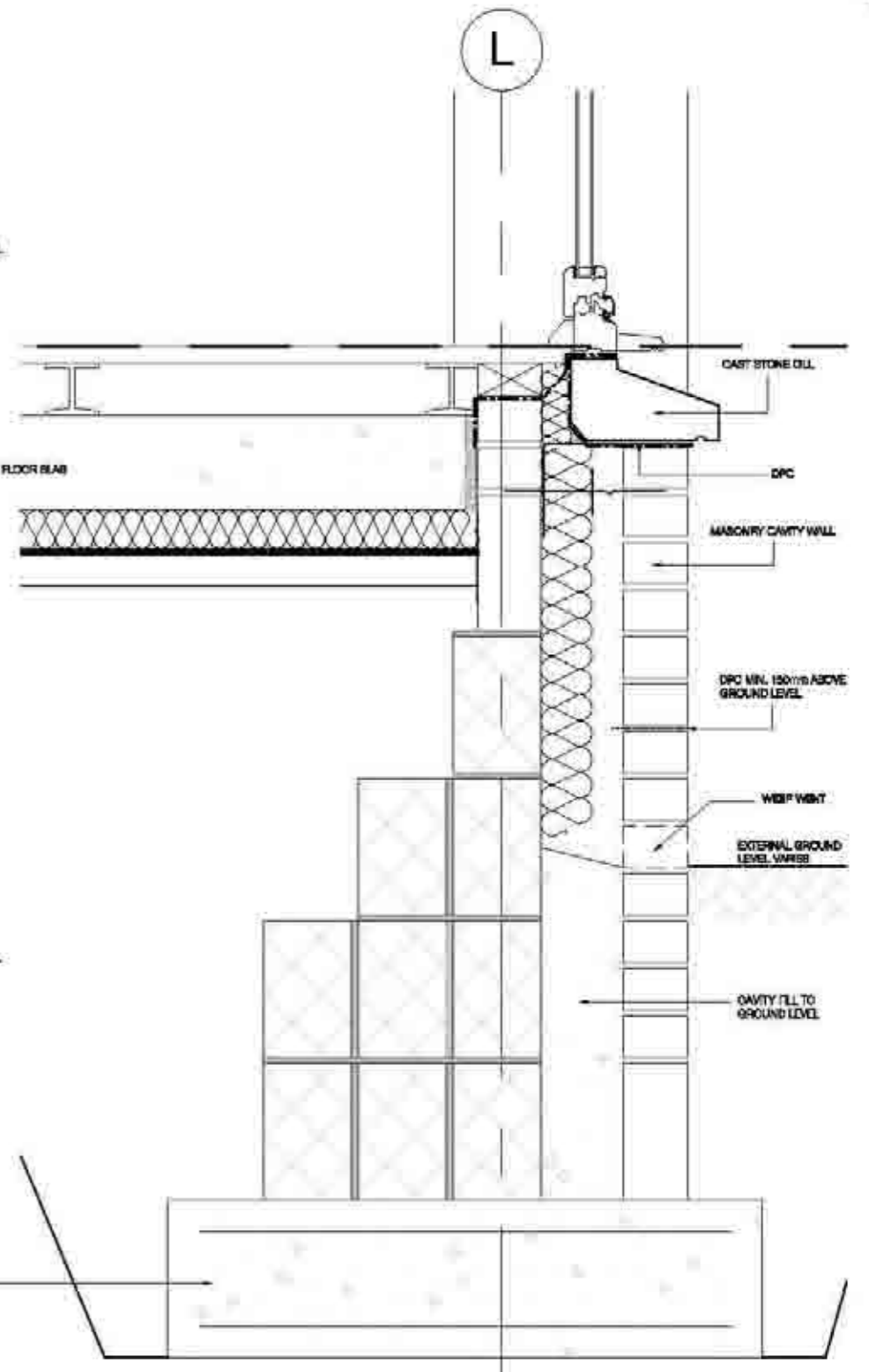

Detail C

Scale	1:1	1:2	1:5	1:10
1:1	12	12	12	12
1:2	12	12	12	12
1:5	12	12	12	12
1:10	12	12	12	12

copyright by Oberlanders Architects LLP

Publication: SELECT
 Project no.: 1452 (21)010
 Date: Construction
 Title: TYPICAL EXTERNAL WALL SECTION DETAILS SHEET 1
 Oberlanders Architects LLP
 100 The Quadrant, London, SE1 1JL
 T: 020 7463 8870
 F: 020 7463 8871
 www.oberlanders.co.uk



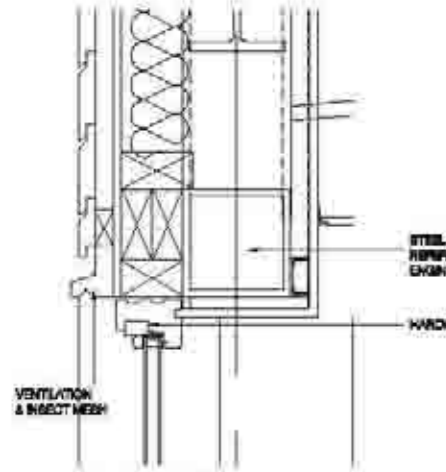

Detail A

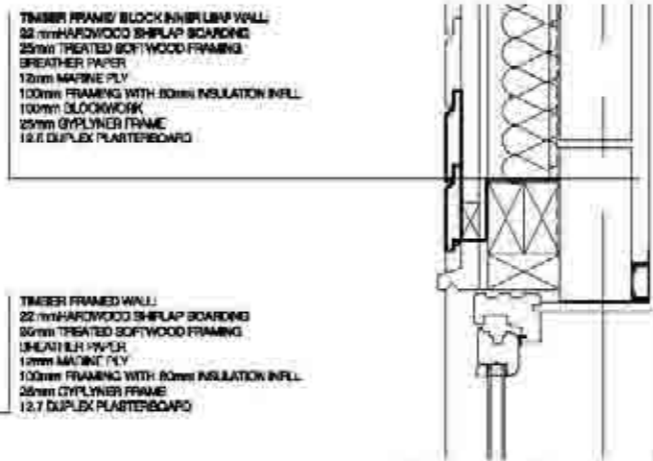

Detail F

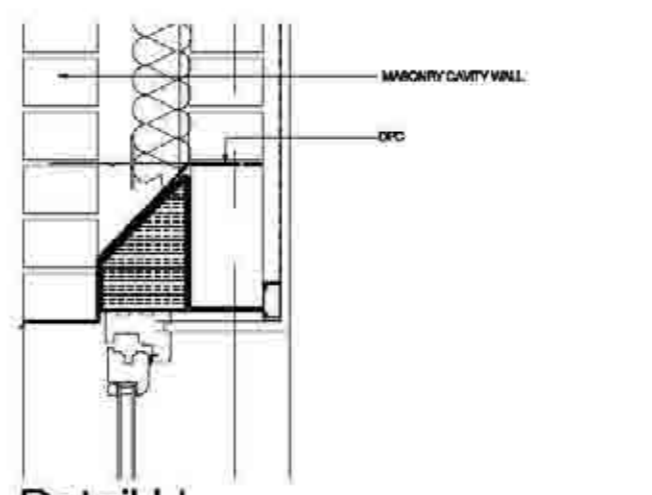

Detail H

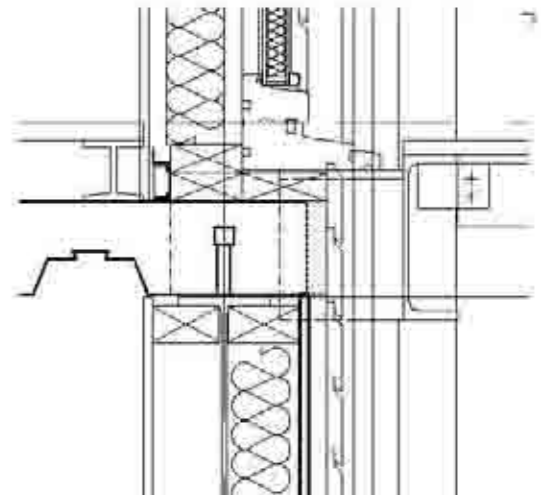

Detail J

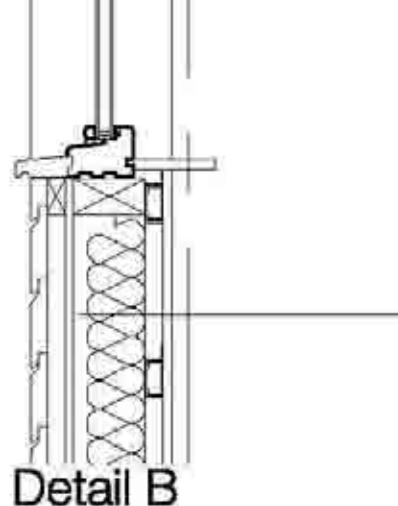

Detail B

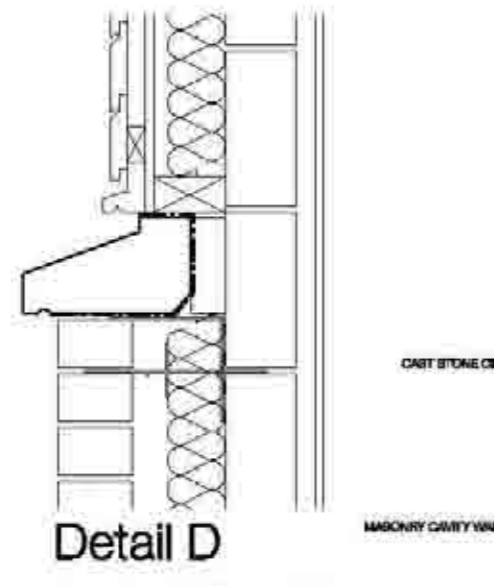

Detail D

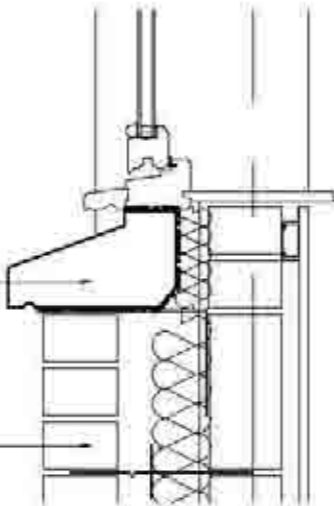

Detail G

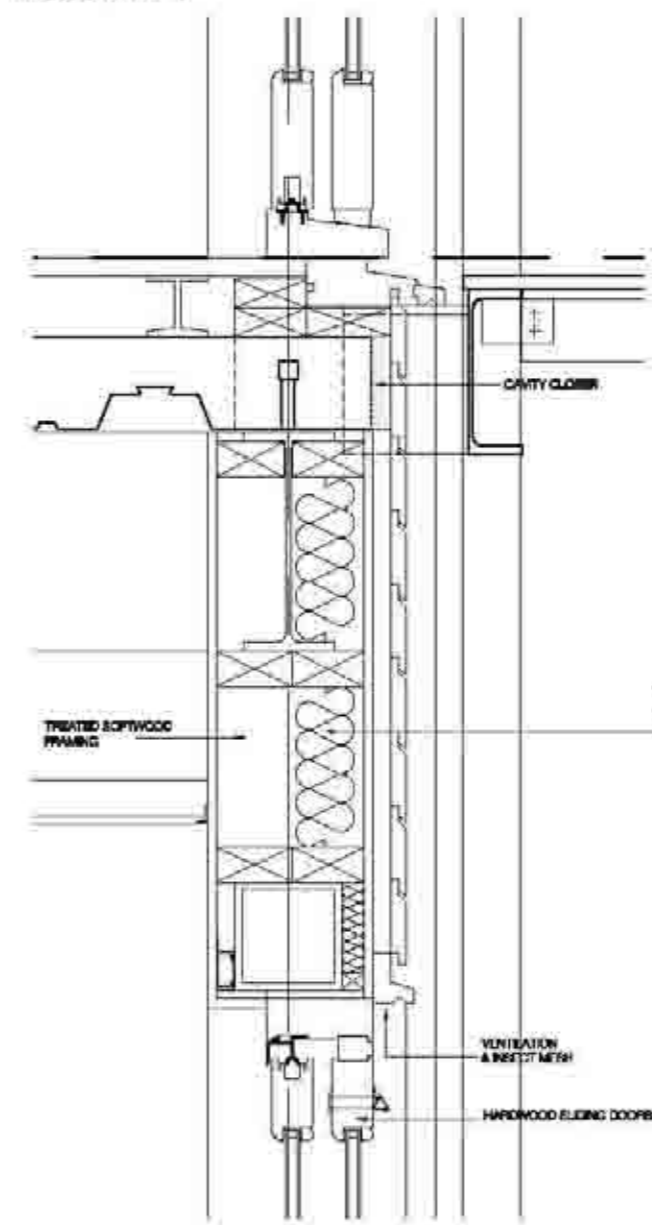

Detail I

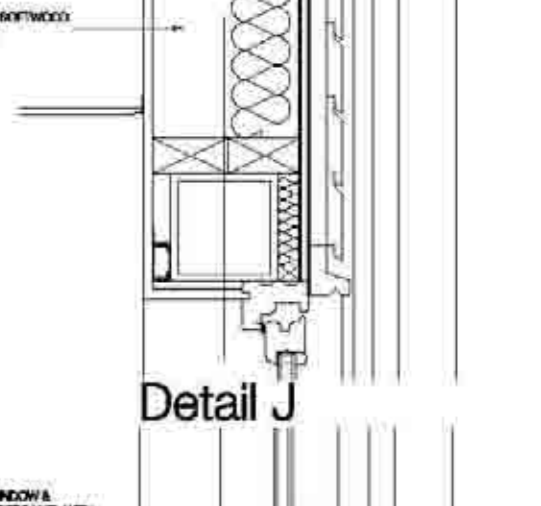

Detail K

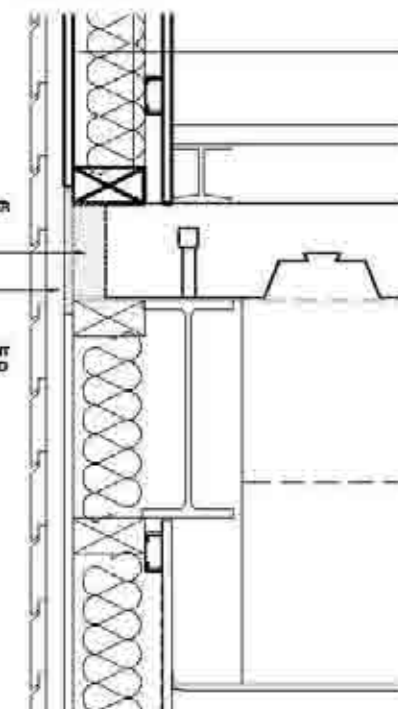

Detail C

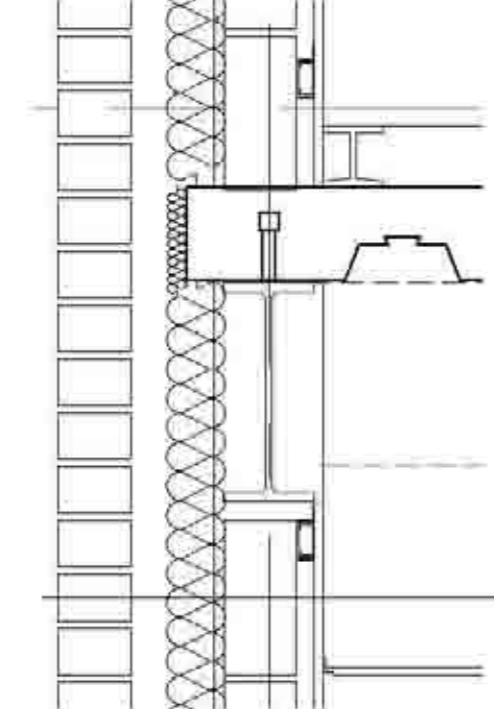

Detail E

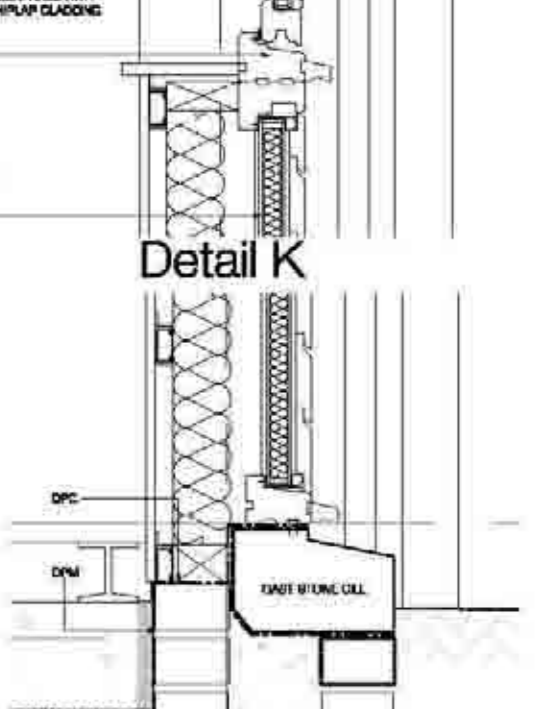

Detail L

Scale	1:1	1:2	1:4	1:8
1:1	1:2	1:4	1:8	1:16
1:25	1:50	1:100	1:200	1:400
1:500	1:1000	1:2000	1:4000	1:8000

copyright by Oberlanders Architects LLP

Publication
SELECT

Title
TYPICAL EXTERNAL WALL SECTION DETAILS SHEET 2

Project No. - Drawing No. - Revision
1452 (21)011

Construction

Client
Oberlanders Architects LLP
100 Southgate Avenue, 1972, LA
T 01524 80780
F 01524 80780
E info@oberlanders.com
W www.oberlanders.co.uk



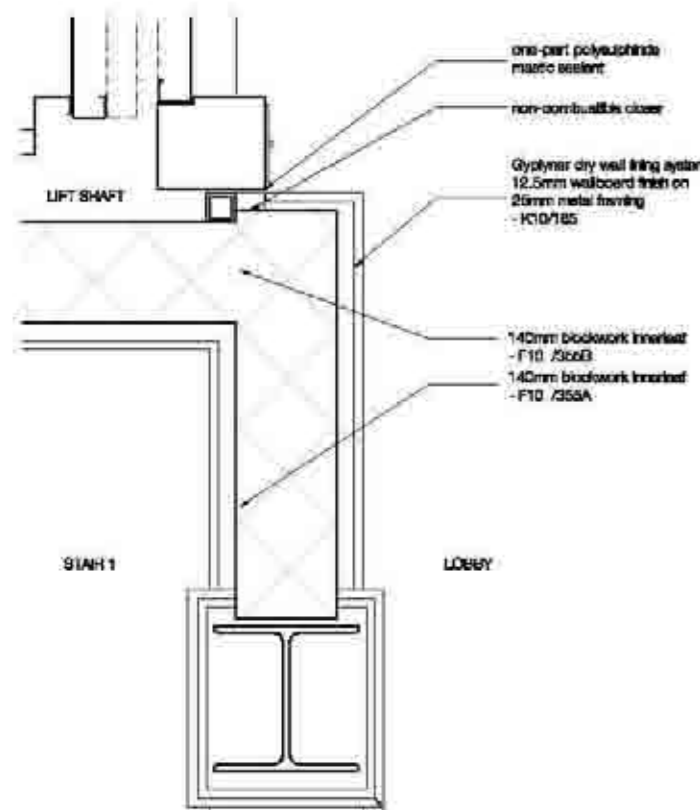

PLAN OF COLUMN/ LIFT SHAFT BLOCKWALL JUNCTION

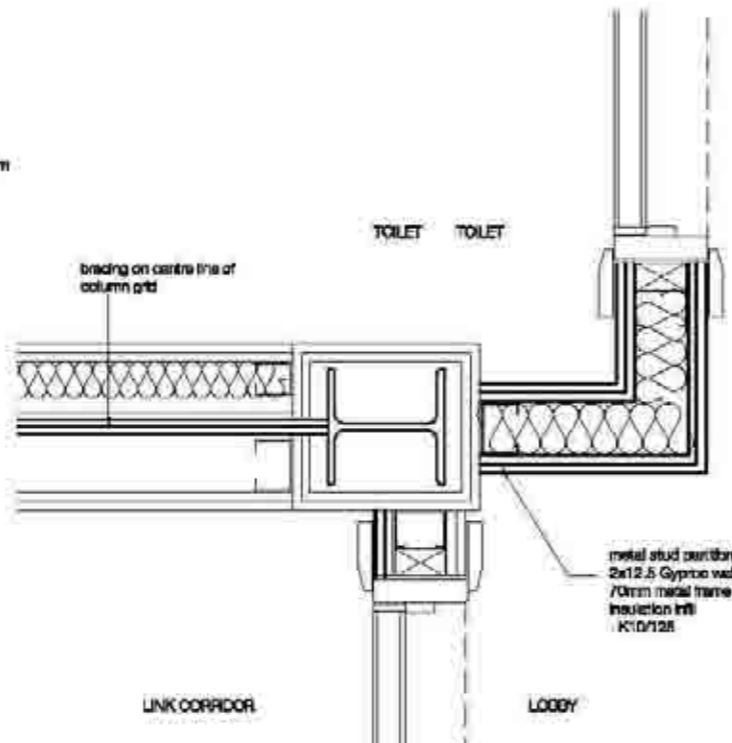

PLAN OF COLUMN/ DIAGONAL BRACING WITH METAL STUD PARTITIONS JUNCTION

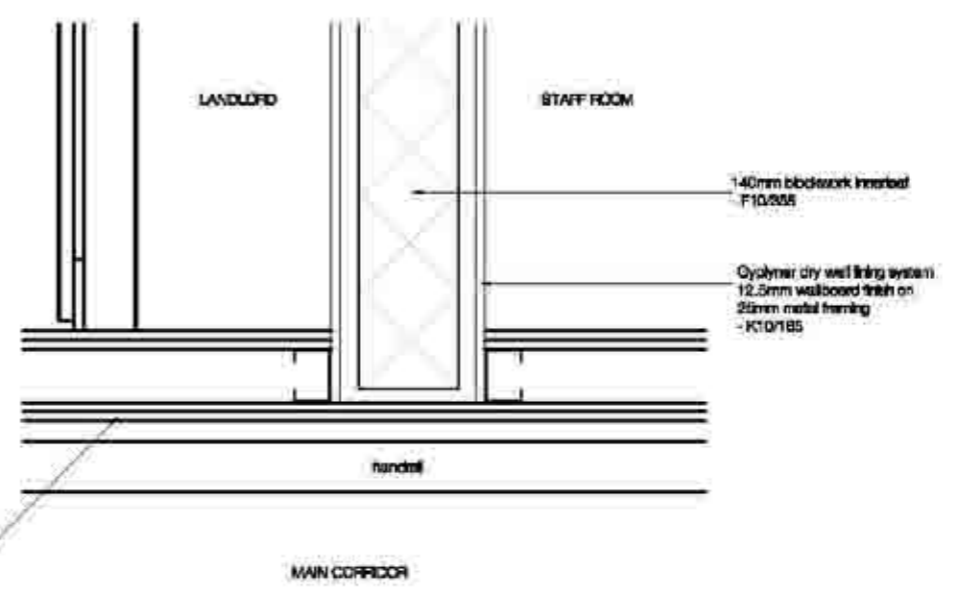

PLAN OF INTERNAL BLOCKWORK/ METAL STUD PARTITIONS JUNCTION

NOTE:
ALL WINDOW & DOOR FRAMES INDICATIVE ONLY

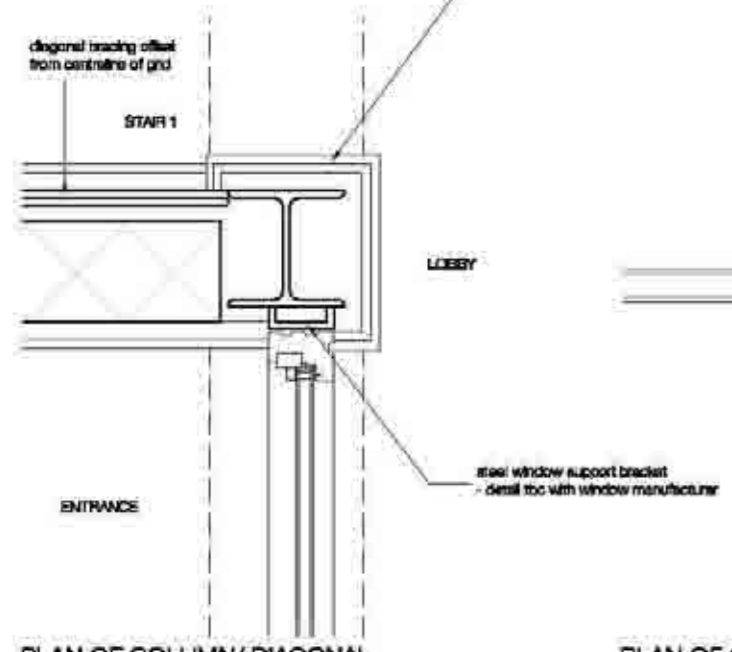

PLAN OF COLUMN/ DIAGONAL BRACING WITH BLOCKWALL

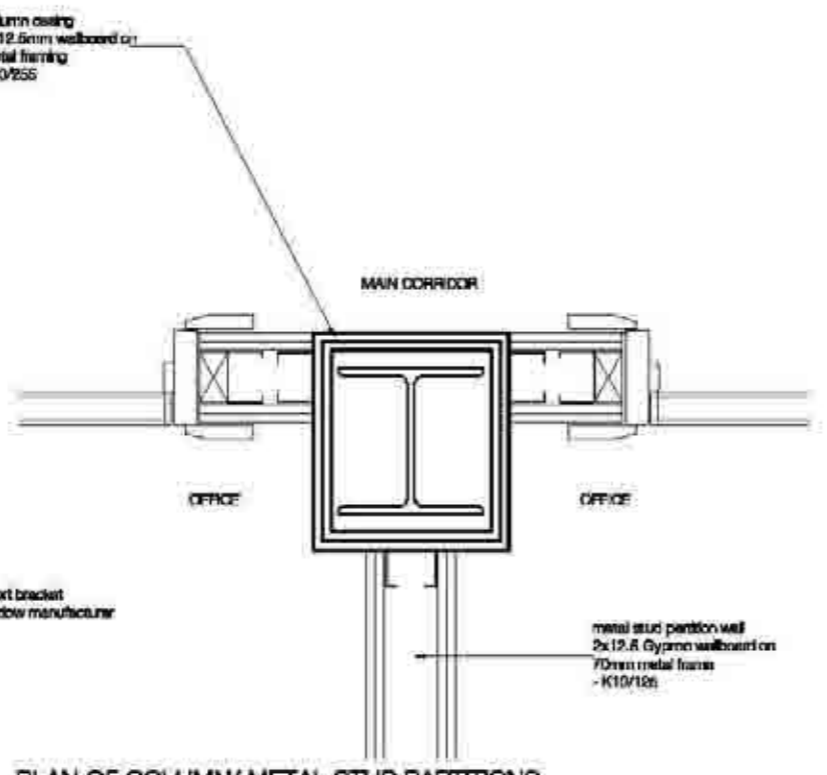

PLAN OF COLUMN/ METAL STUD PARTITIONS T-JUNCTION

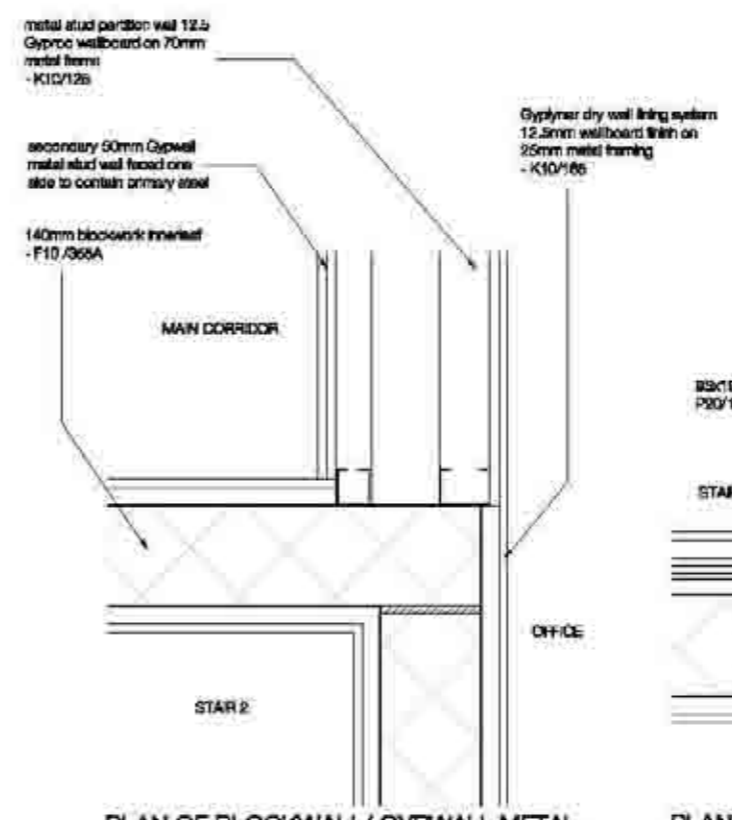

PLAN OF BLOCKWALL/ GYPWALL METAL STUD WALLS

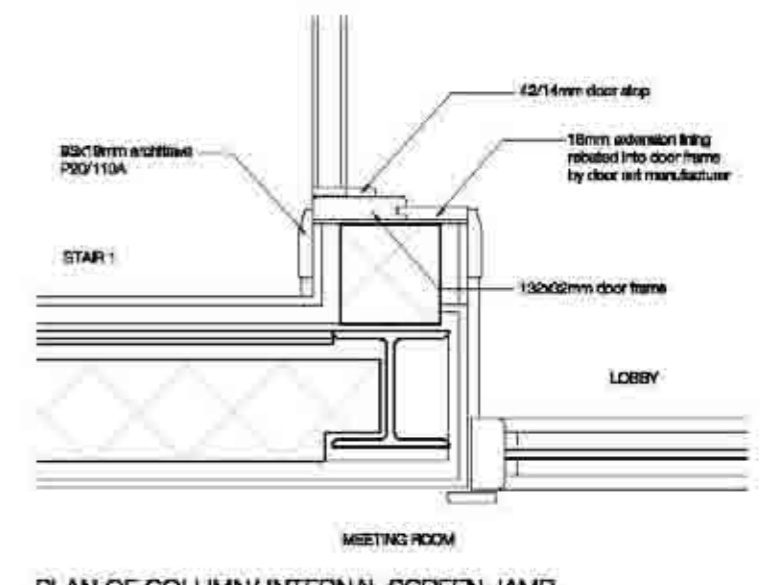

PLAN OF COLUMN/ INTERNAL SCREEN JAMB

Scale	1:1	1:2	1:5	1:10
1:1	100	100	100	100
1:2	100	100	100	100
1:5	100	100	100	100
1:10	100	100	100	100

copyright by Oberlanders Architects LLP

Publication: SELECT
 Title: TYPICAL INTERNAL WALL PLAN DETAILS
 Project No.: 1452 (22)001
 Date: Construction
 Oberlanders Architects LLP
 100 Southgate Avenue, 1972, LA
 T: 0151 480 2070
 F: 0151 480 2070
 www.oberlanders.co.uk



Detail A - 1:5

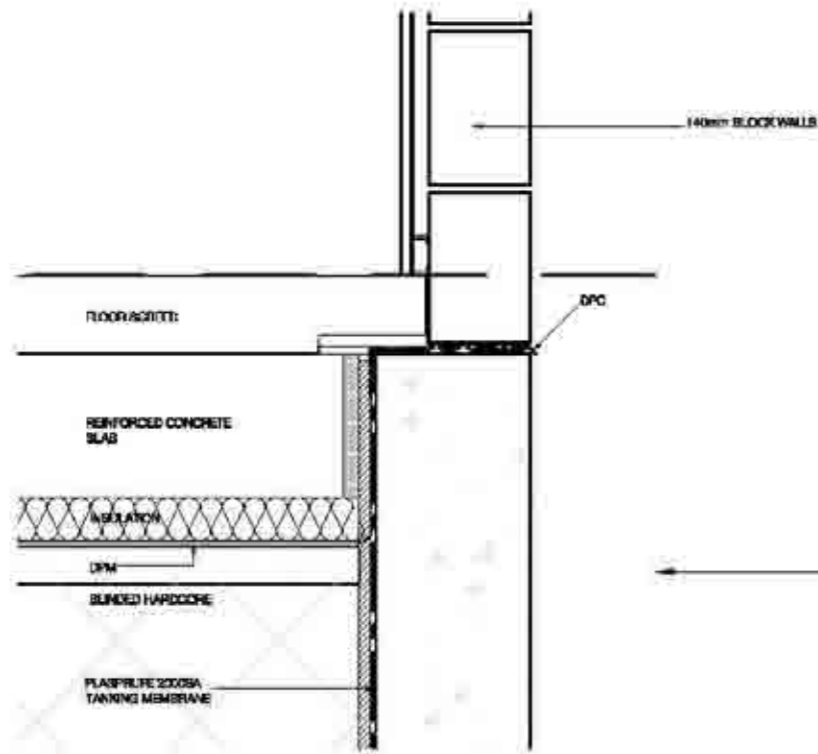

Detail B - 1:5

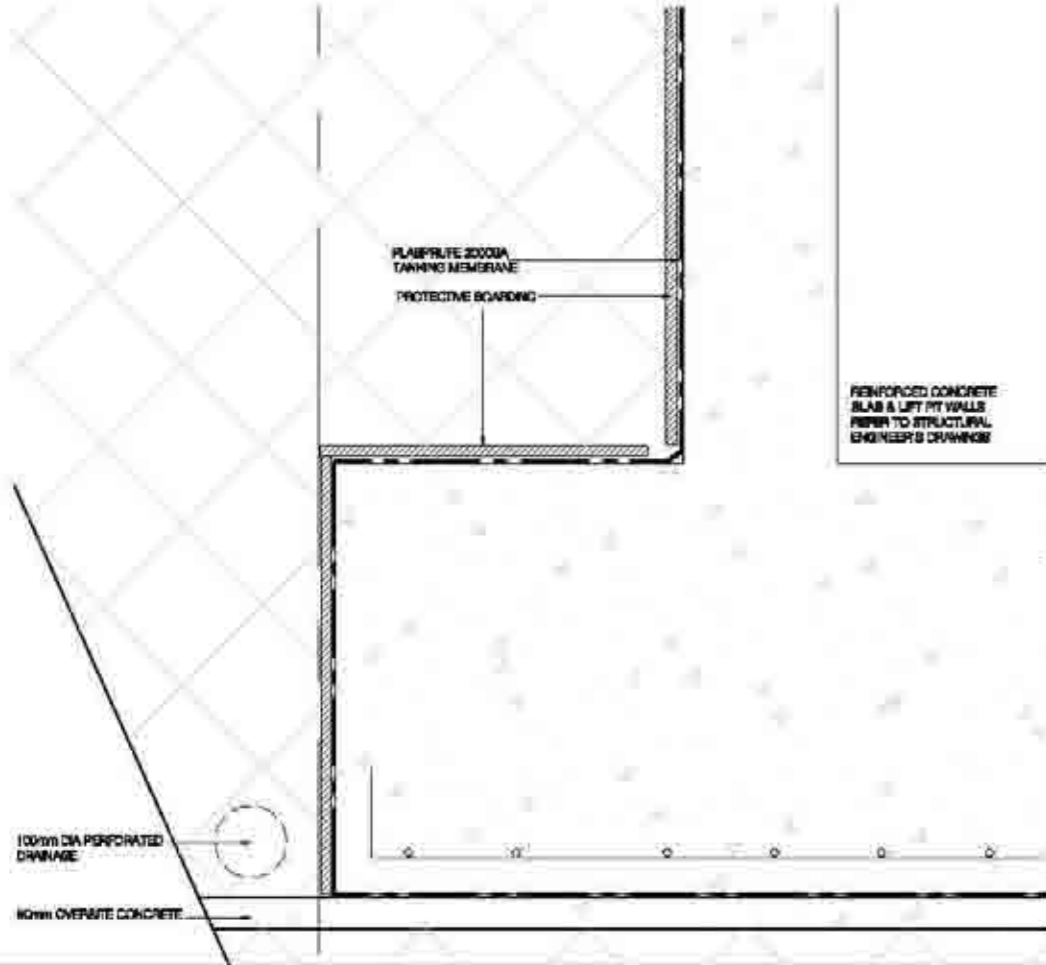

REINFORCED CONCRETE SLAB & LIFT PIT WALLS REFER TO STRUCTURAL ENGINEER'S DRAWINGS

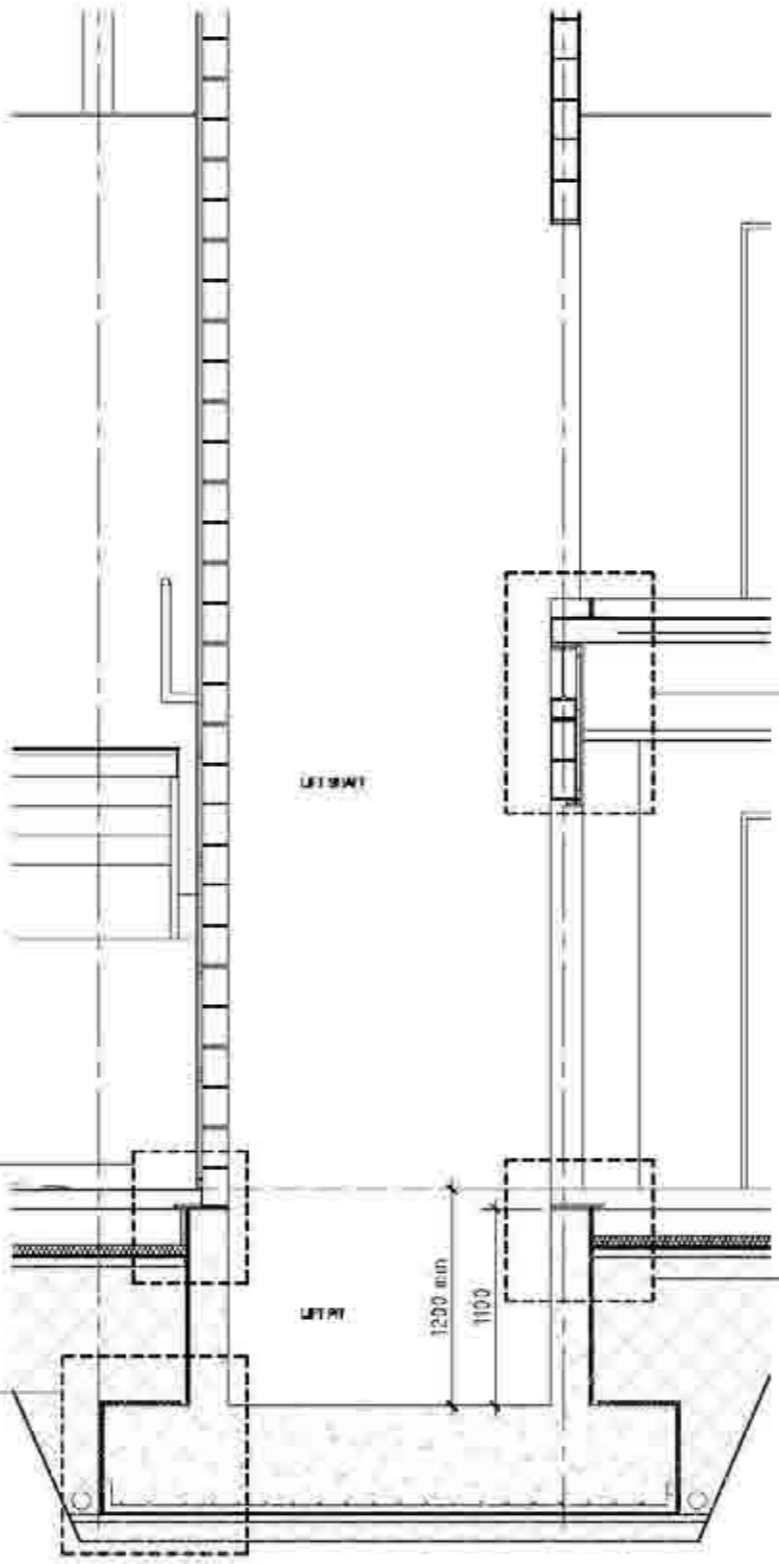

Section - 1:20

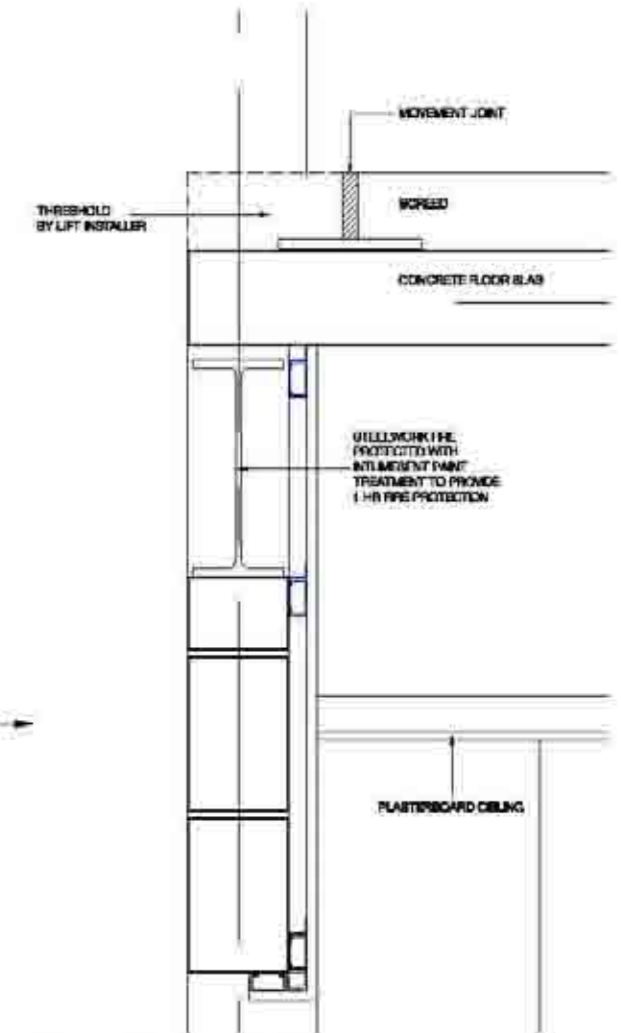

Detail C - 1:5

Detail D - 1:5

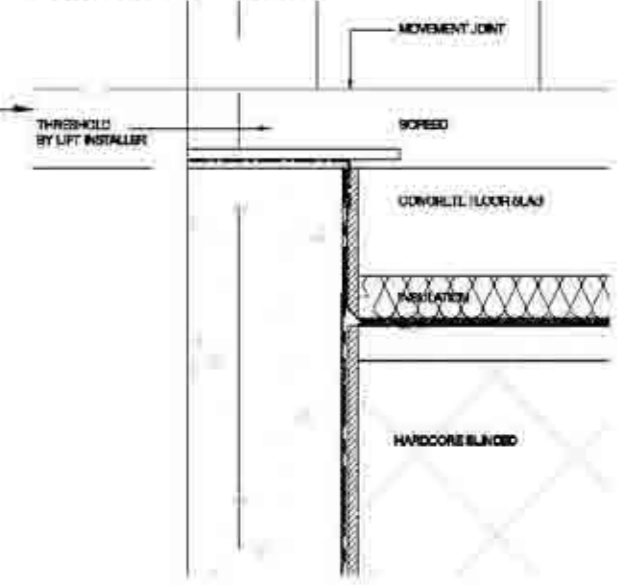

Scale	1:1	1:2	1:5	1:10
1:1	100	100	100	100
1:2	100	100	100	100
1:5	100	100	100	100
1:10	100	100	100	100

copyright by Oberlanders Architects LLP

Publication: SELECT
 Title: TYPICAL INTERNAL WALL LIFT SHAFT DETAILS
 Project No.: 1452 (22002)
 Date: 14/05/2022
 Drawn by: J. WILSON
 Checked by: J. WILSON
 Scale: 1:5
 Date: 14/05/2022
 Oberlanders Architects LLP
 100, The Quadrant, London, SE1 1QJ
 T: 020 7461 2000
 F: 020 7461 2001
 www.oberlanders.co.uk



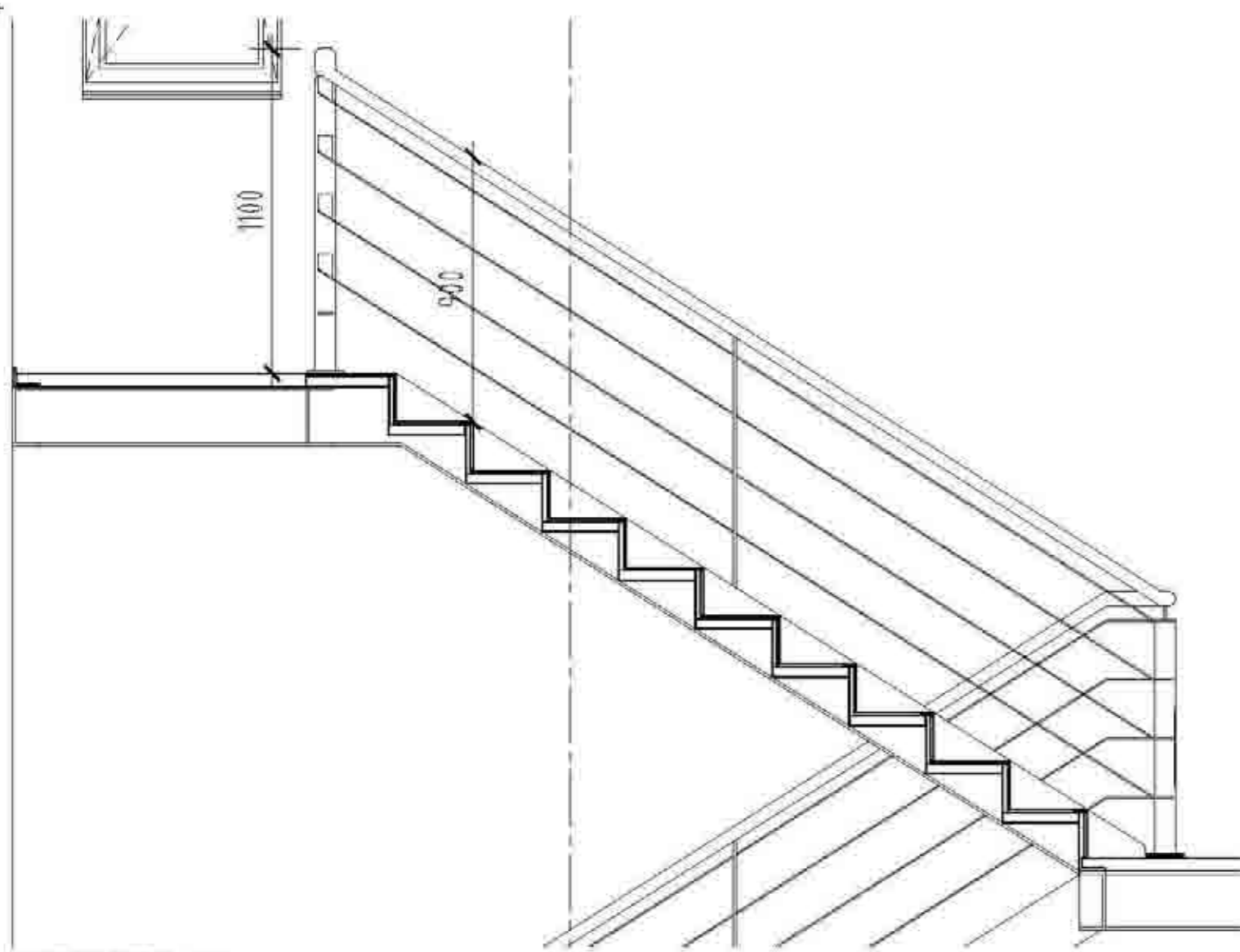

LANDING DETAIL 1:20

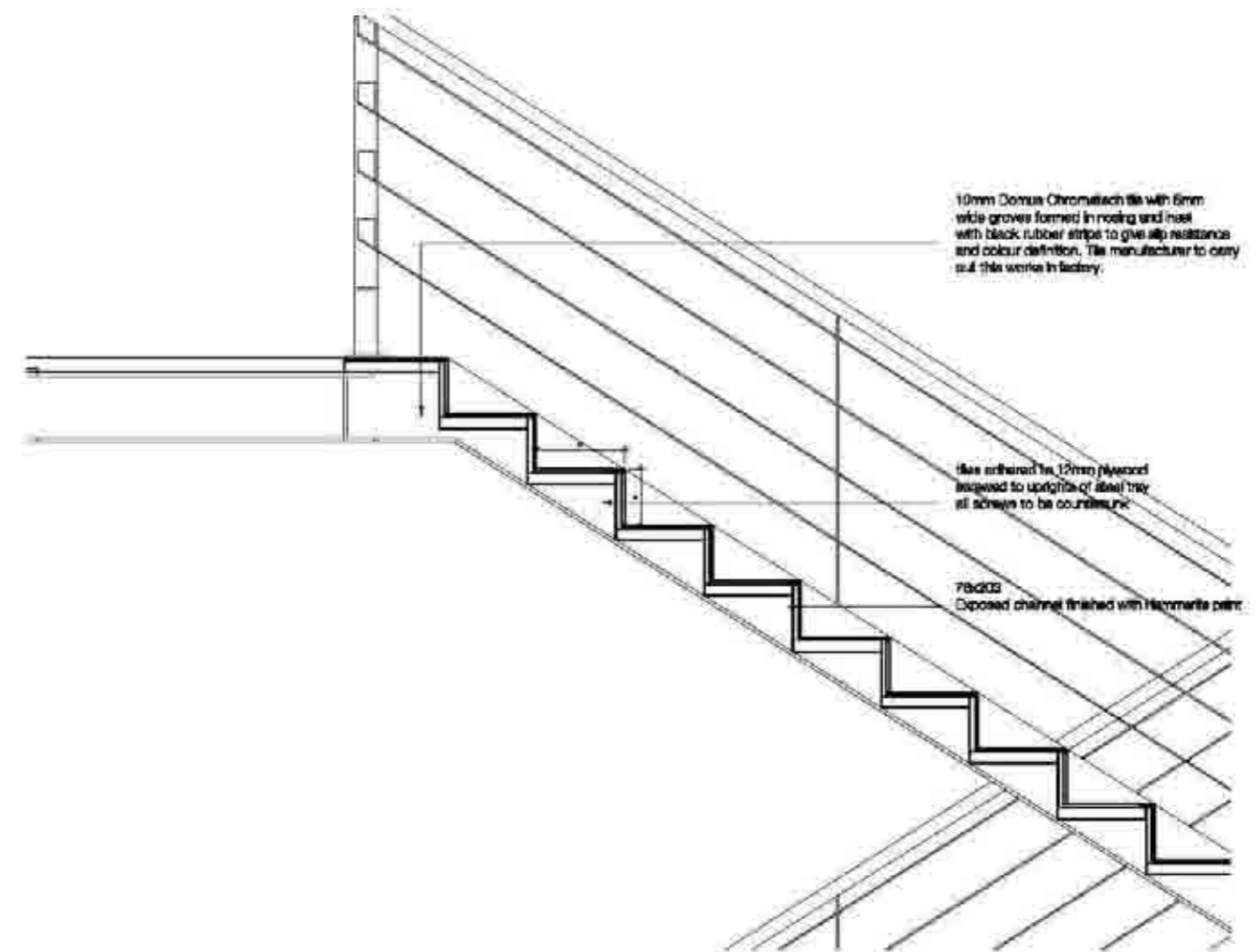

DETAIL OF TREAD 1:2

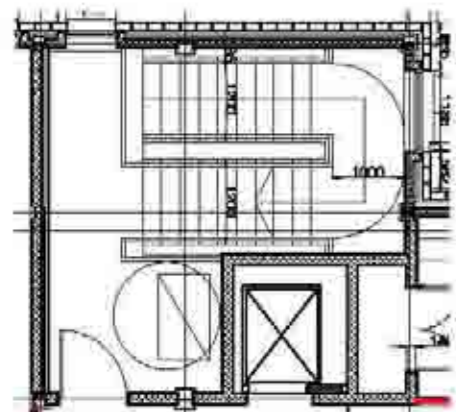

GROUND FLOOR PLAN 1:50

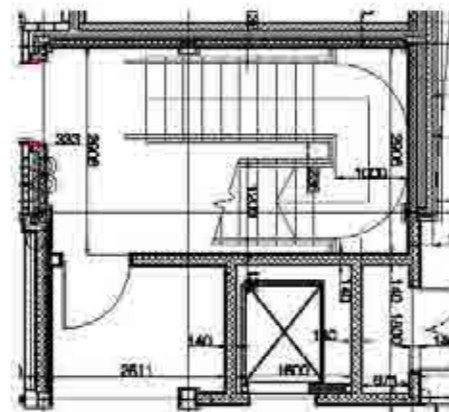

FIRST FLOOR PLAN 1:50

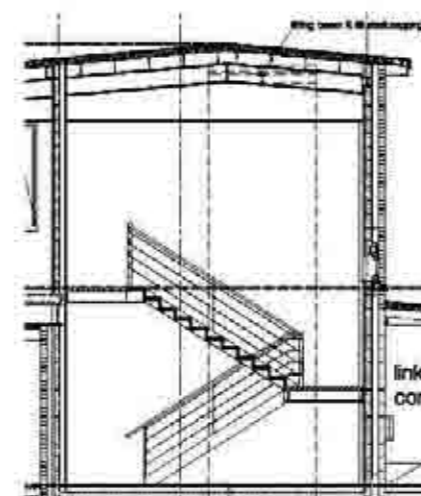

SECTION 1:50

Stair width = 1200mm
 Clear width between handrails = 1000
 Going width = 260mm
 Total rise = 3300 (20 risers at 165mm)
 Pitch = 32°

Scale	1:1	1:2	1:5	1:10
1:1	100	100	100	100
1:2	100	100	100	100
1:5	100	100	100	100
1:10	100	100	100	100

copyright by Oberlanders Architects LLP

Publication
 SELECT

Title
 STAIR 1 DETAILS

Project no. - Drawing no. - Revision
 1452 (24)001

Work
 Construction

Drawn by
 JB
 Checked by
 SO/AR/SEN
 Date
 12/01/2024
 Version
 0

Oberlanders Architects LLP
 100 Kingsway London, EC6A 3DF
 T 020 7461 8070
 F 020 7461 8080
 E info@oberlanders.co.uk
 www.oberlanders.co.uk



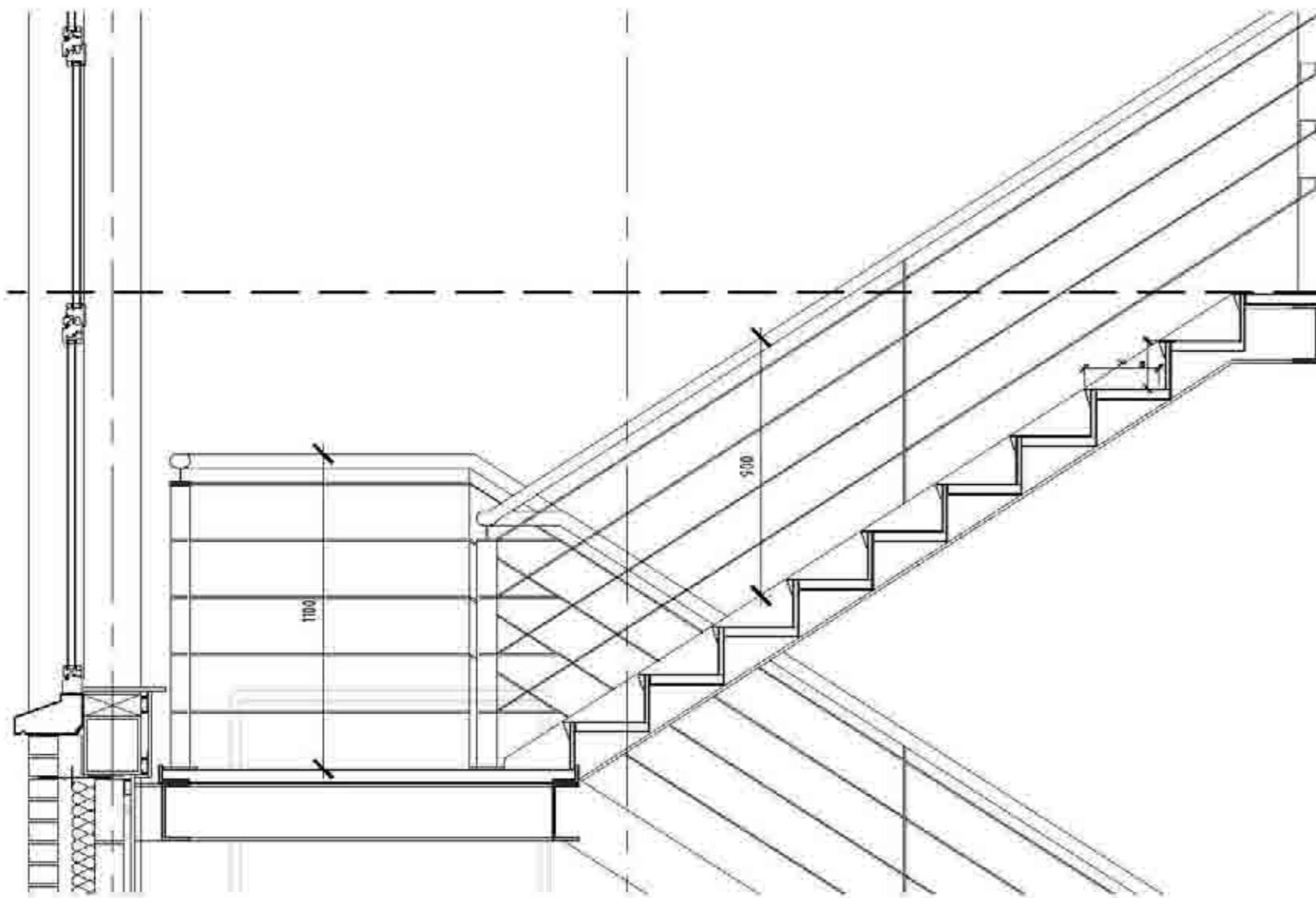

LANDING DETAIL 1:20

Vinyl sheet finish adhered to 30mm concrete K screed on M bond epoxy resin in steel lining tray of stair

Vinyl sheet adhered to 12mm plywood screwed to uplights of steel tray all screws to be countersunk

Grates ADA/2 stair nosing (refer to NBS M50732)

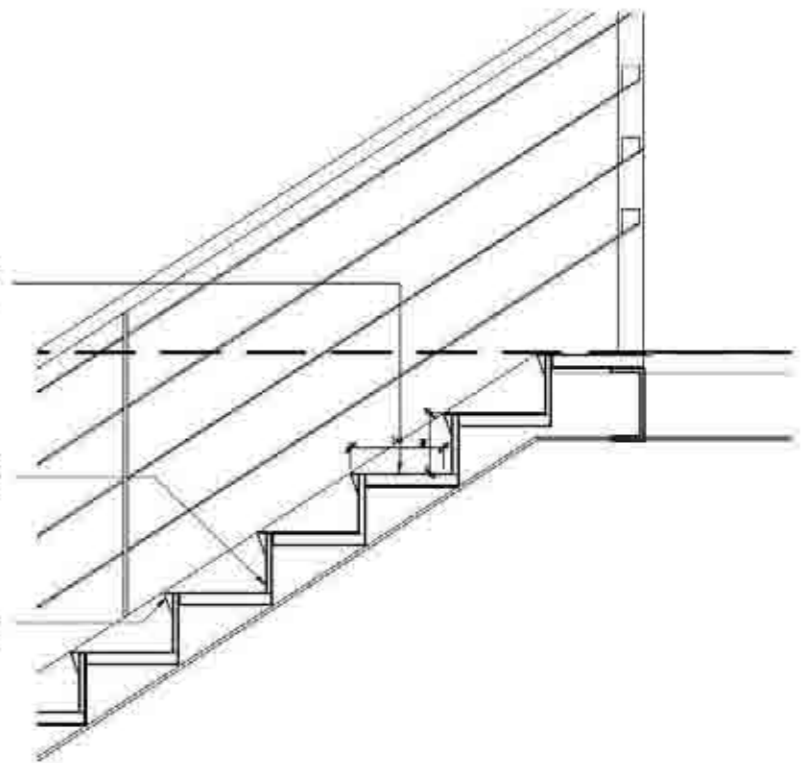

DETAIL OF TREAD 1:2

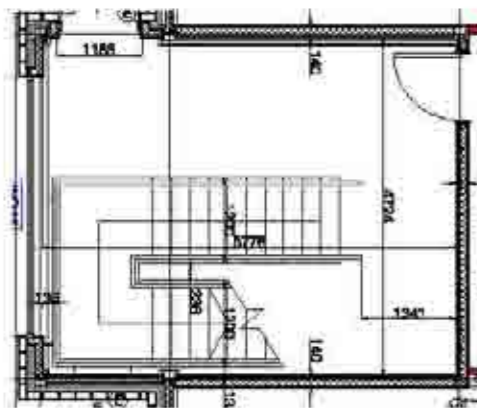

GROUND FLOOR PLAN 1:50

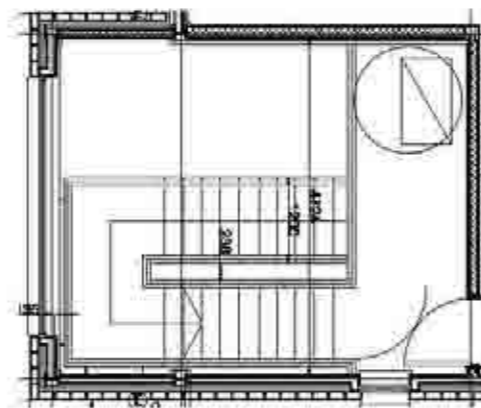

FIRST FLOOR PLAN 1:50

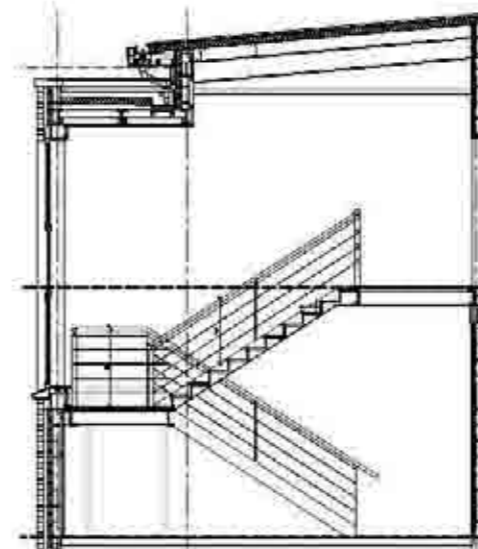

SECTION 1:50

Stair width = 1200mm
 Clear width between handrails = 1000
 Going width = 260mm
 Total rise = 3300 (21 risers at 166mm)
 Pitch = 32°

Scale	1:1	1:2	1:5	1:10
1:1	100	100	100	100
1:2	100	100	100	100
1:5	100	100	100	100
1:10	100	100	100	100

copyright by Oberlanders Architects LLP

Publication
 SELECT

Title
 STAIR 2 DETAILS

Project no. - Drawing no. - Revision
 1452 (24)002

Work
 Construction

Drawn by
 JB
 Checked by
 JG/MS/RS
 Date
 01/08/2024
 Version
 01

Oberlanders Architects LLP
 100 Riverside Centre, 100-102
 T 0115 950 2000
 F 0115 950 2001
 E info@oberlanders.co.uk
 www.oberlanders.co.uk



oberlanders

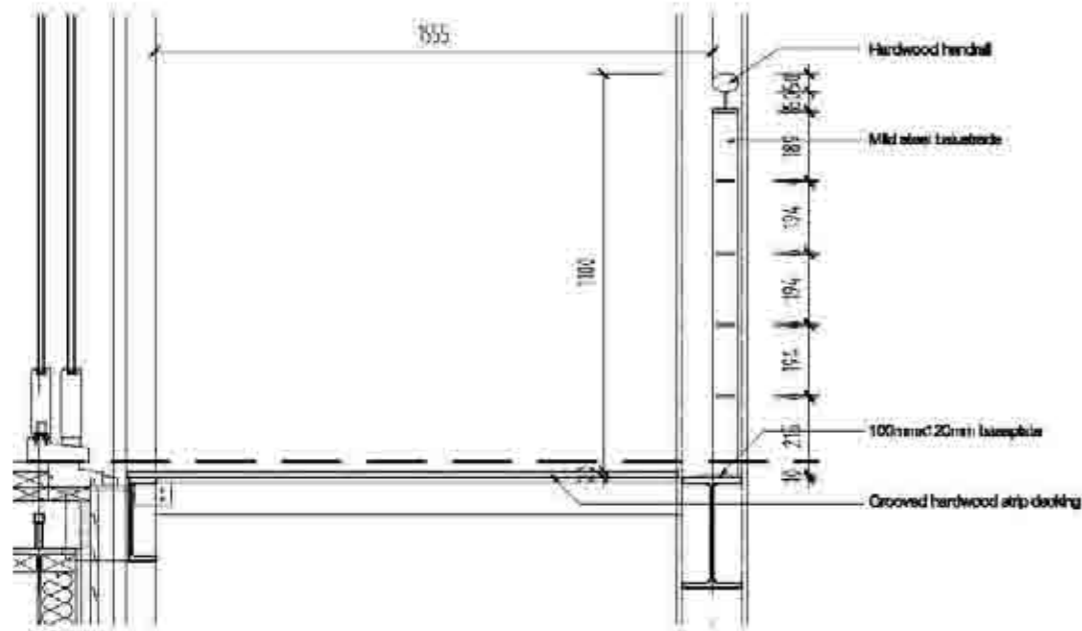

TYPICAL BALCONY SECTION 1:20

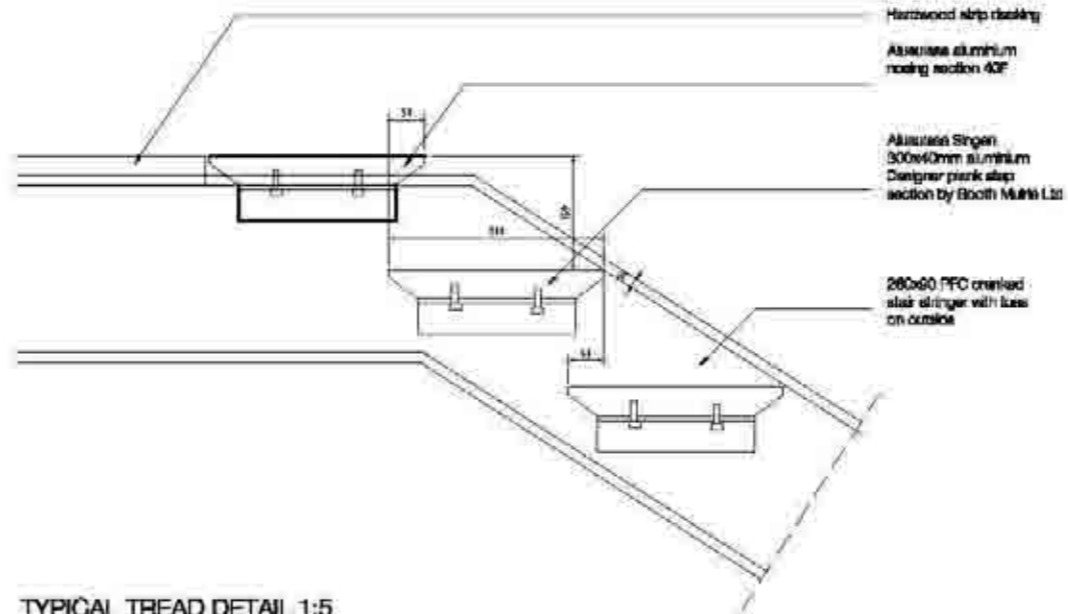

TYPICAL TREAD DETAIL 1:5

NOTE:
REFER TO NBS L30/270B FOR GENERAL DESCRIPTION. CONTRACTOR TO SET OUT EXTERNAL STAIR & CHECK ALL DIMENSIONS & LEVELS STATED PRIOR TO FABRICATION.

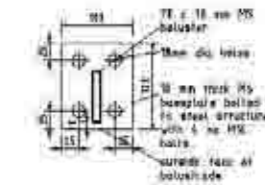

BASEPLATE DETAIL 1:2

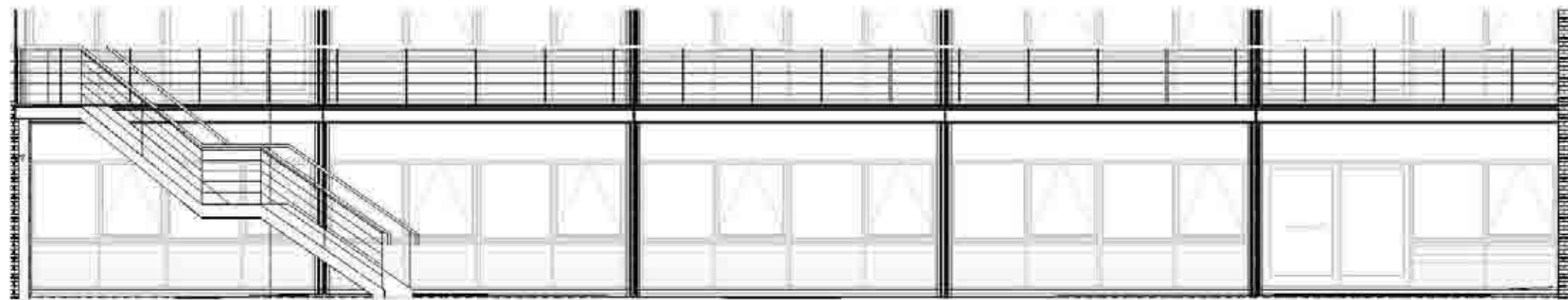

BALCONY ELEVATION 1:50

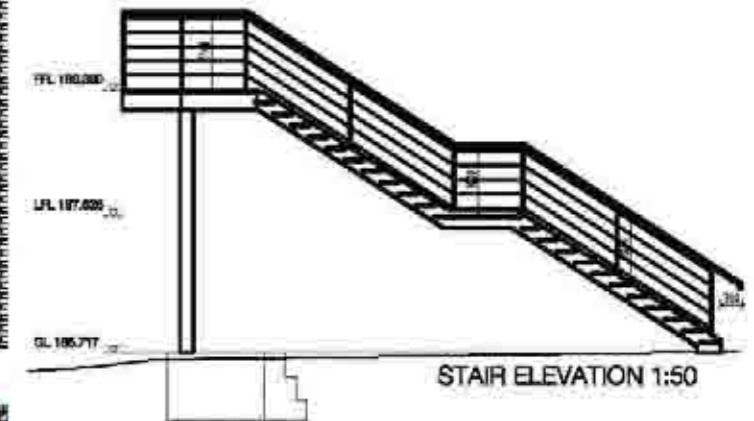

STAIR ELEVATION 1:50

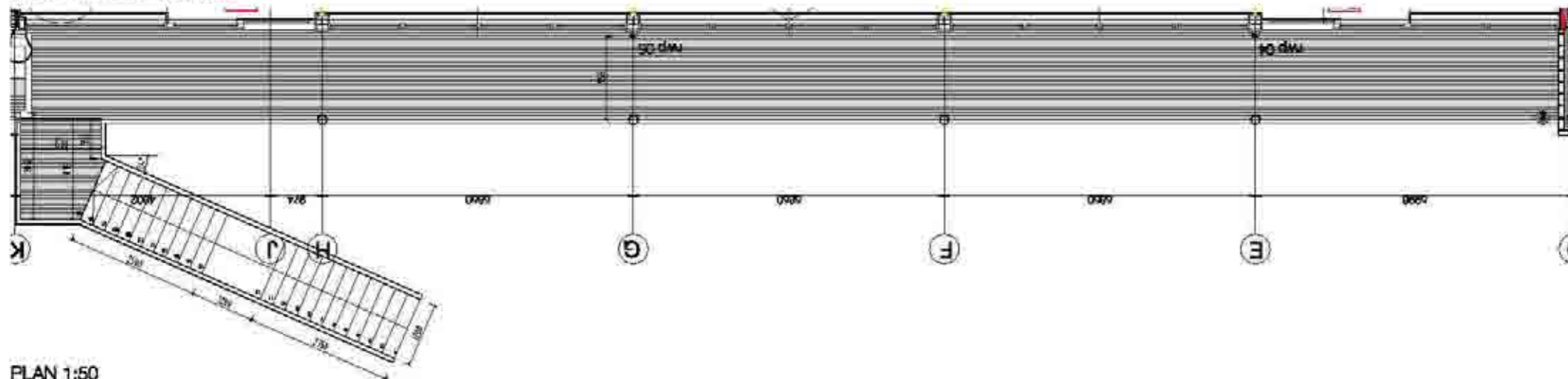

PLAN 1:50

Stair width = 1200mm
Clear width between handrails = 1220
Stringer width = 100mm
Going width = 250mm
Total rise = 3650 (23 risers at 159mm)
Pitch = 32°

Scale	Horizontal	Vertical
1:1	1:1	1:1
1:10	1:10	1:10
1:20	1:20	1:20
1:50	1:50	1:50
1:100	1:100	1:100
1:200	1:200	1:200

copyright by Oberlanders Architects LLP

Project No. - 1452 (24)003
Construction
Oberlanders Architects LLP
1000 North 10th Street
Denver, CO 80202
Tel: 303.733.8888
www.oberlanders.com



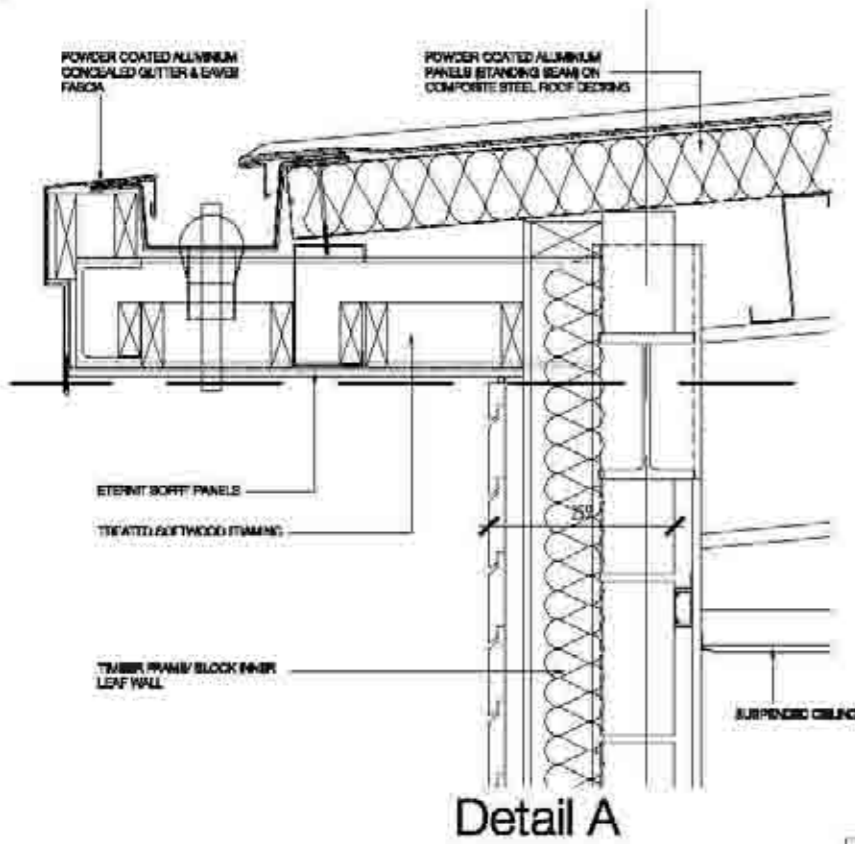

Detail A

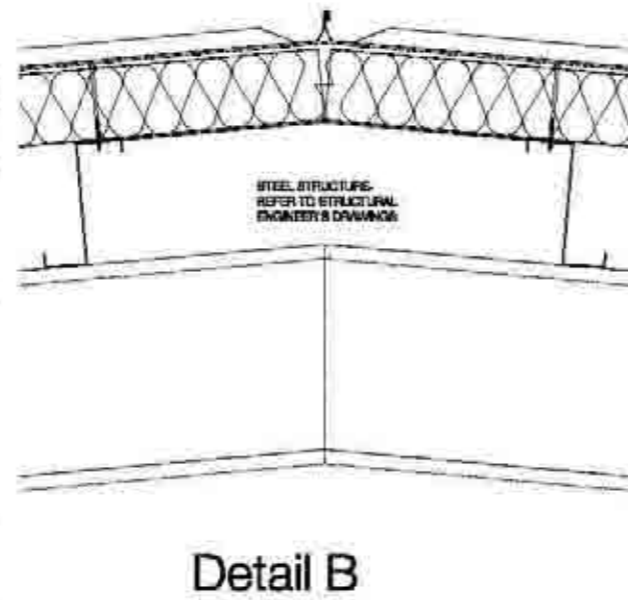

Detail B

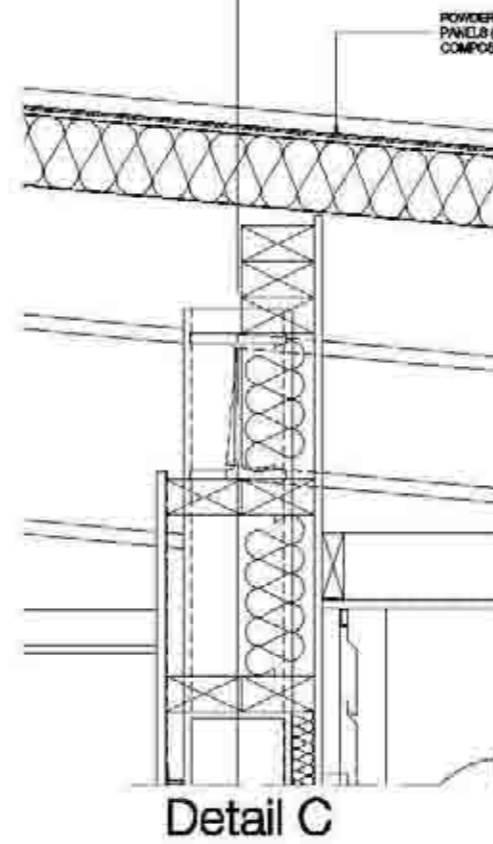

Detail C

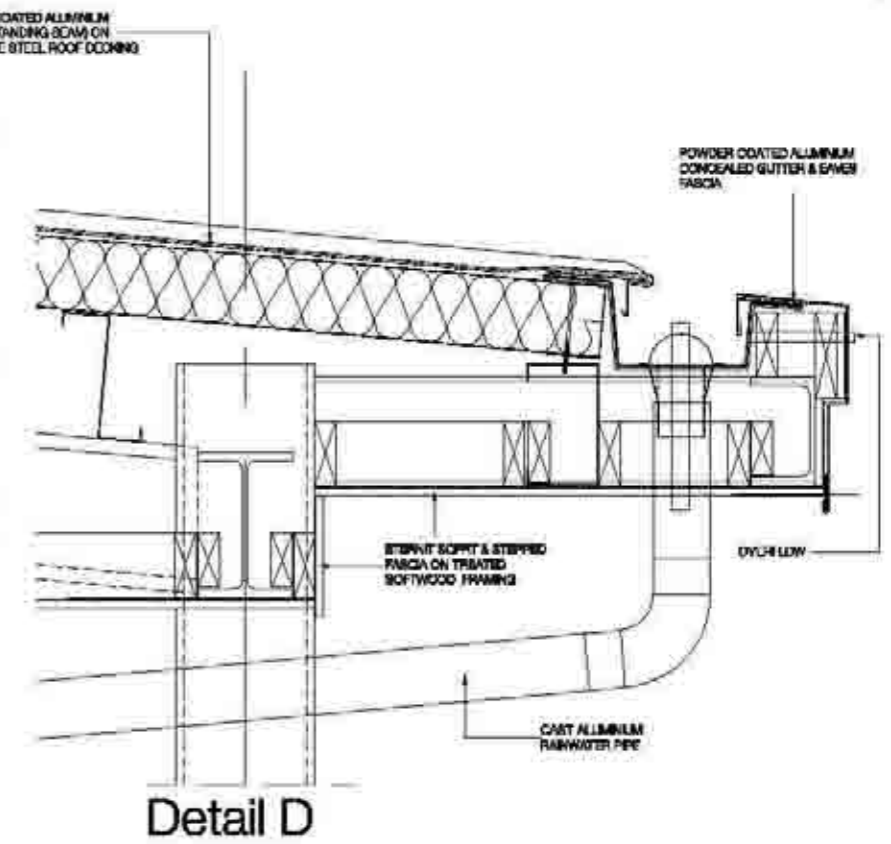

Detail D

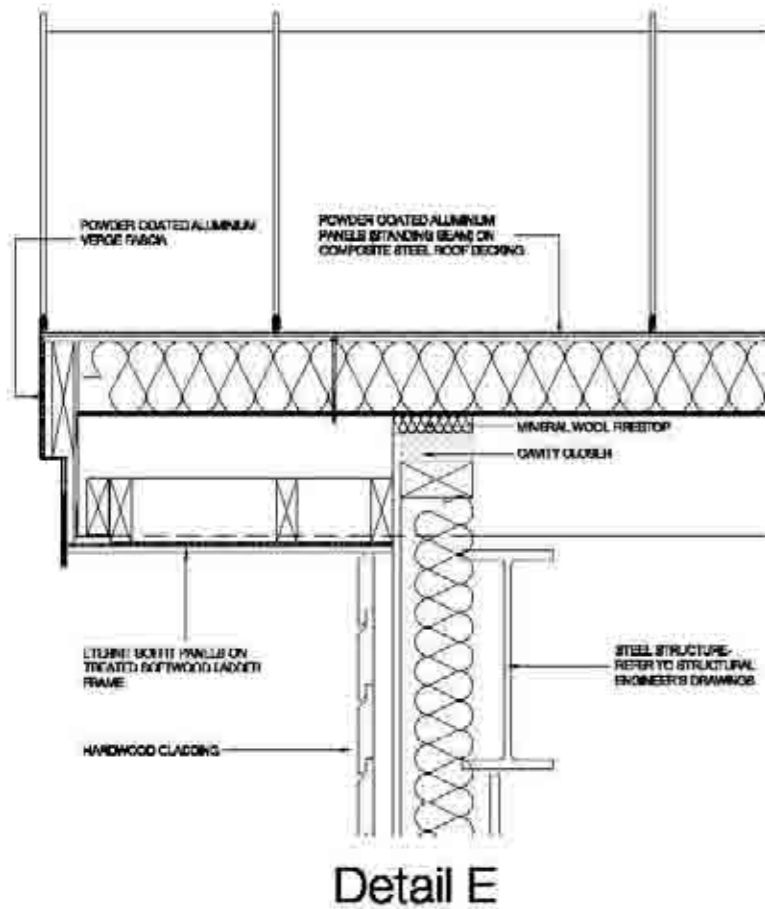

Detail E

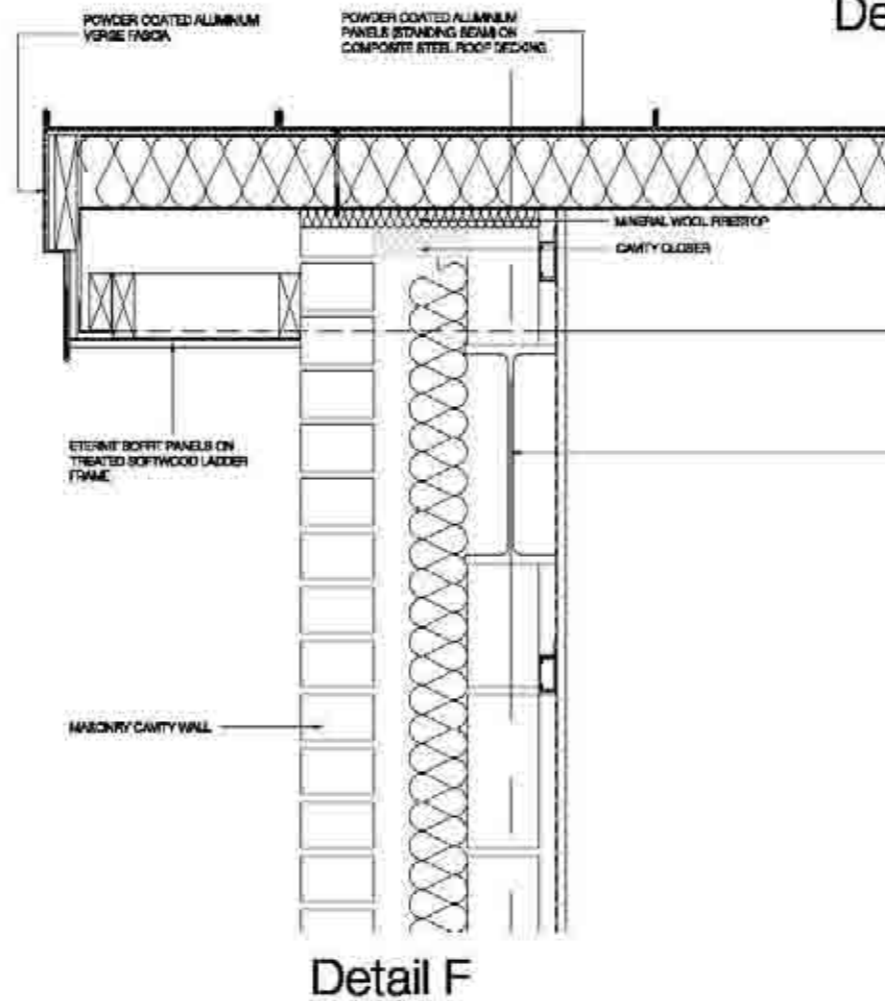

Detail F

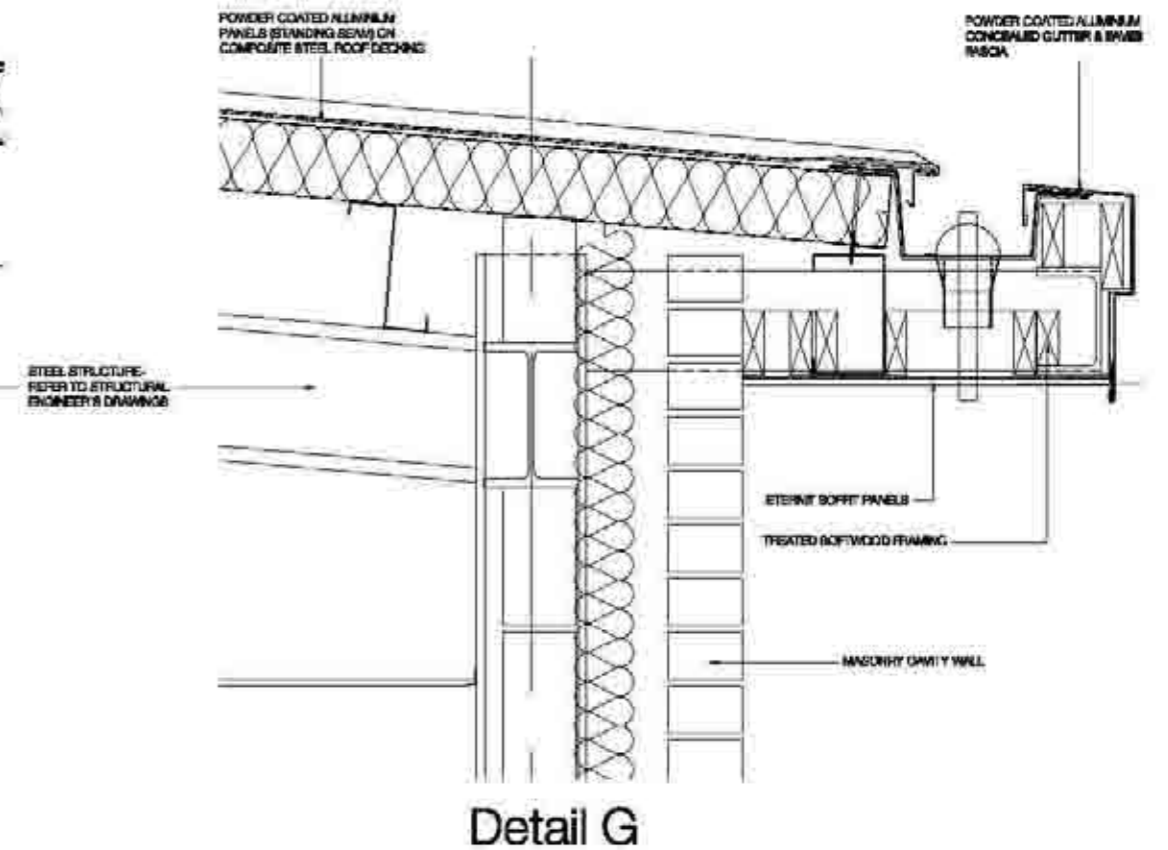

Detail G

Sheet number		Of Sheets - Of Series	
11	12	12	12
118	120	120	120
122	124	124	124
128	130	130	130

copyright by Oberlanders Architects LLP

PUBLISHED

SELECT

TYPICAL ROOF DETAILS

Project - Drawing - Revision

1452 (27001)

Construction

Client Oberlanders Architects LLP
 100 Westgate Street, Suite 100, St. Paul, MN 55102
 Tel: 612.333.3333
 Fax: 612.333.3333
 www.oberlanders.com



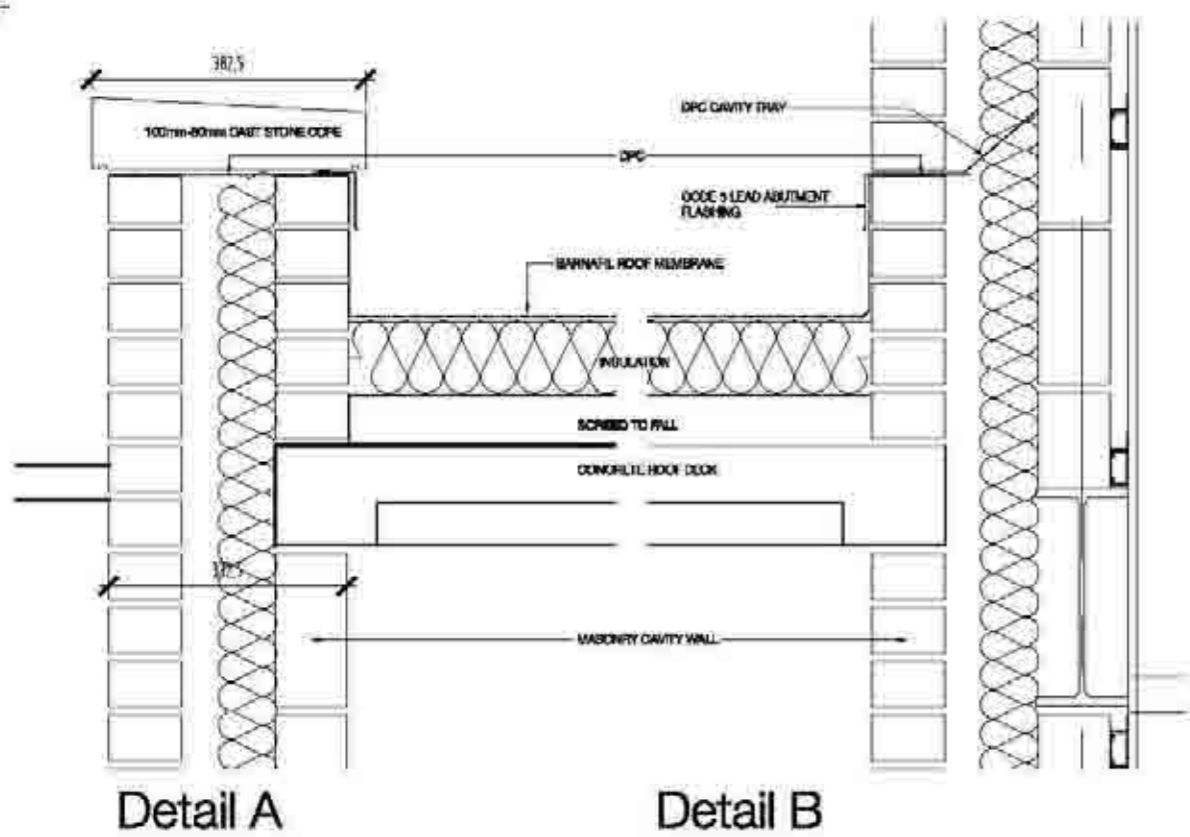

Detail A

Detail B

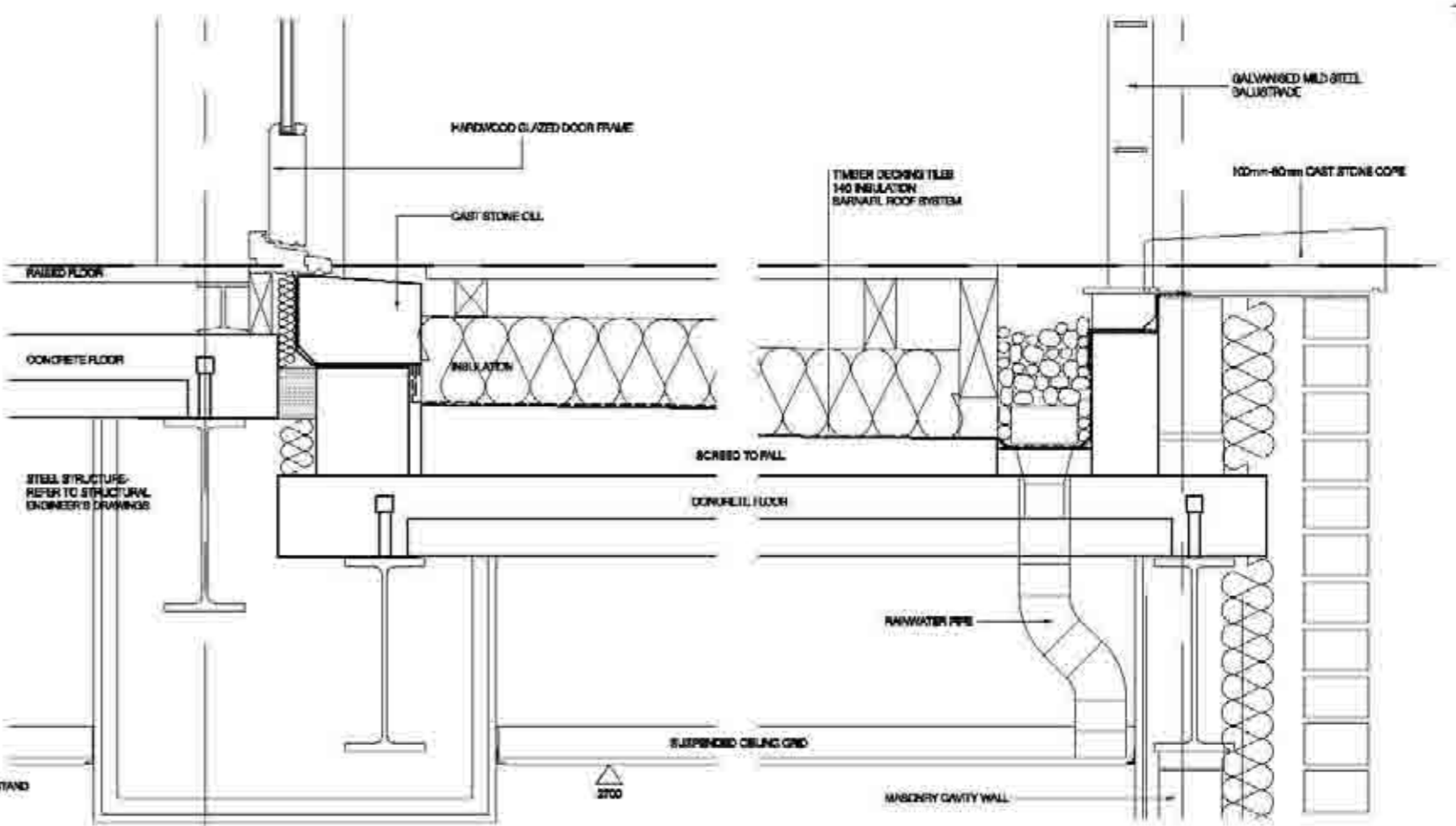

Detail C

Detail D

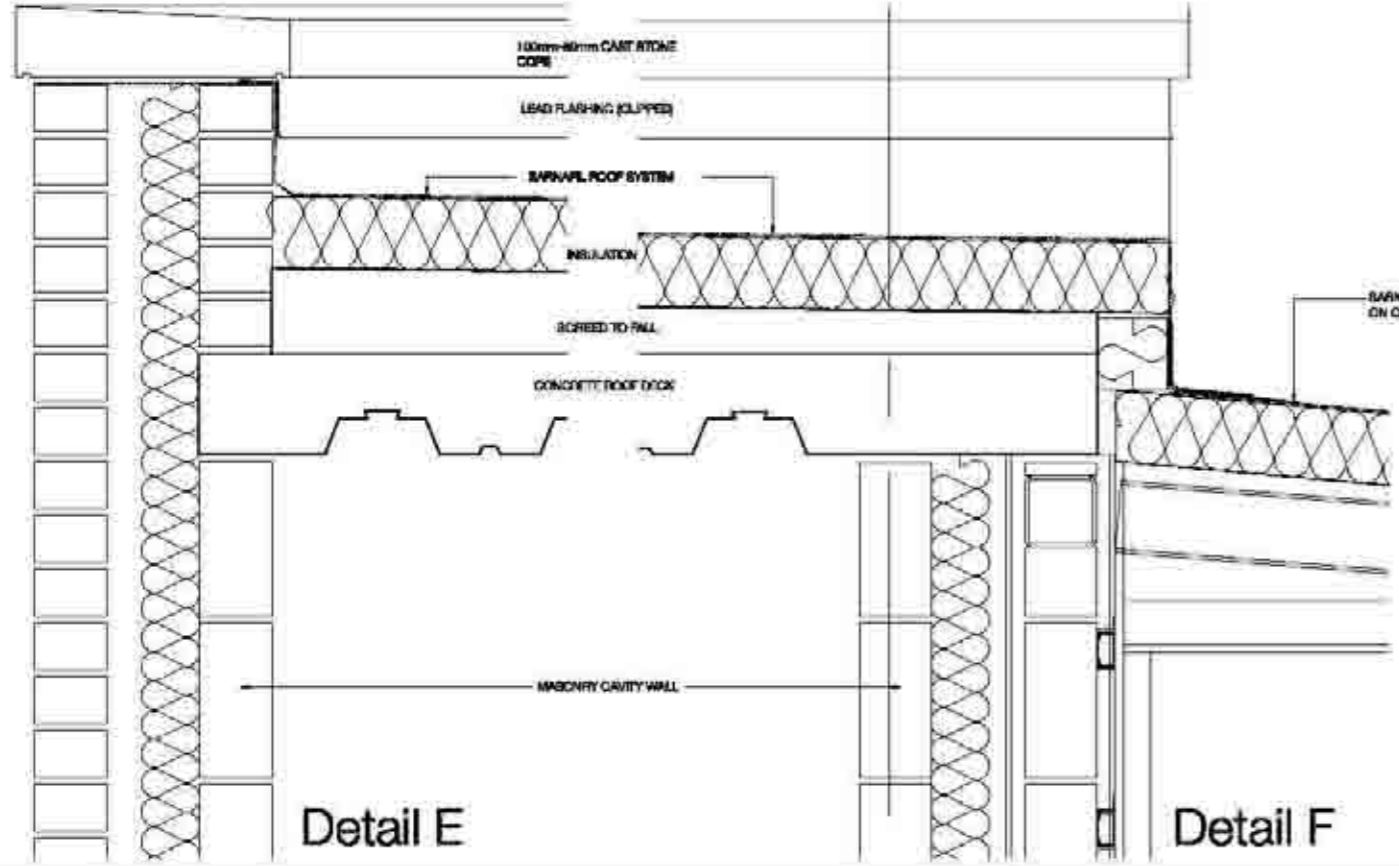

Detail E

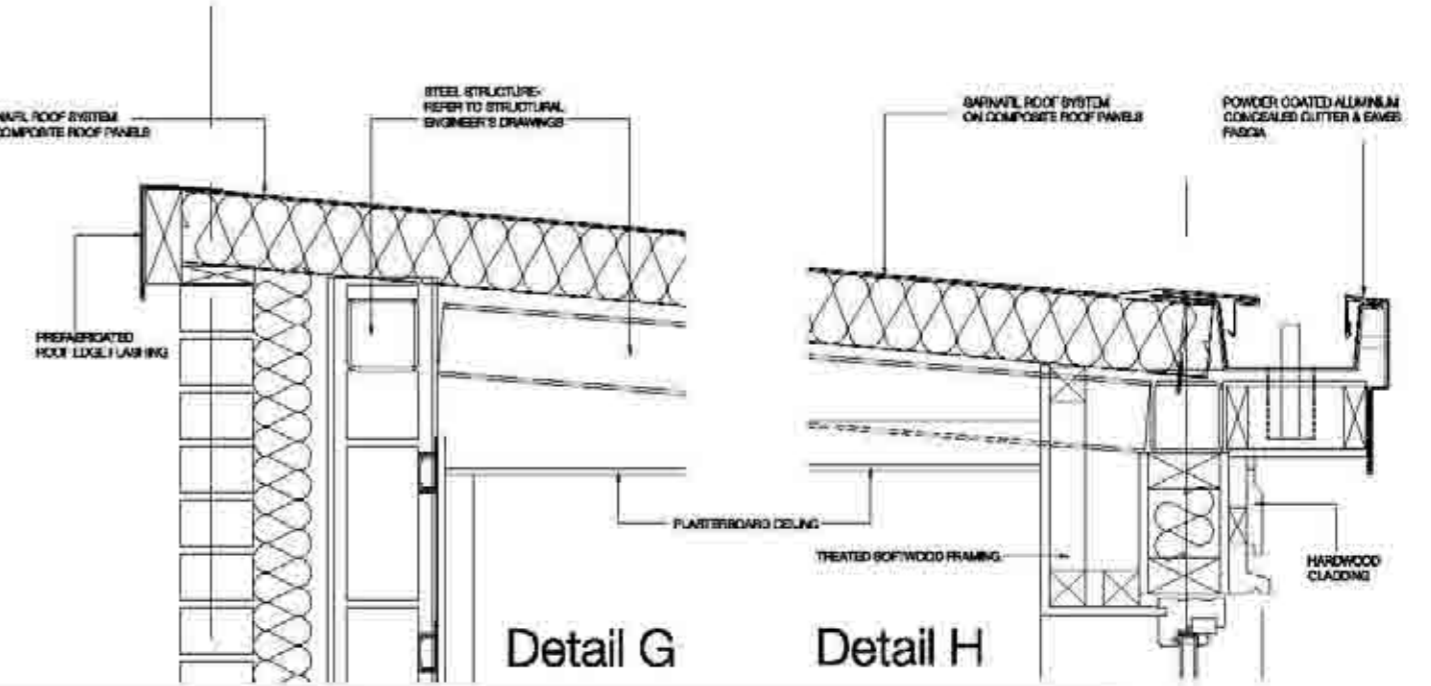

Detail F

Detail G

Detail H

Scale	1:1	1:2	1:5	1:10
1:1	1:2	1:5	1:10	1:20
1:25	1:50	1:100	1:200	1:500
1:100	1:200	1:500	1:1000	1:2000

copyright by Oberlanders Architects LLP

Publication
SELECT

Project no. - Drawing no. - Revision
1452 (27002)

Work
Construction

Date
20/05/2025

Drawn by
JW/MS

Scale
1:5

Project
Oberlanders Architects LLP
100 Kingsway
London, E2 8AA
T: 020 7461 8070
F: 020 7461 8071
E: info@oberlanders.com
www.oberlanders.com



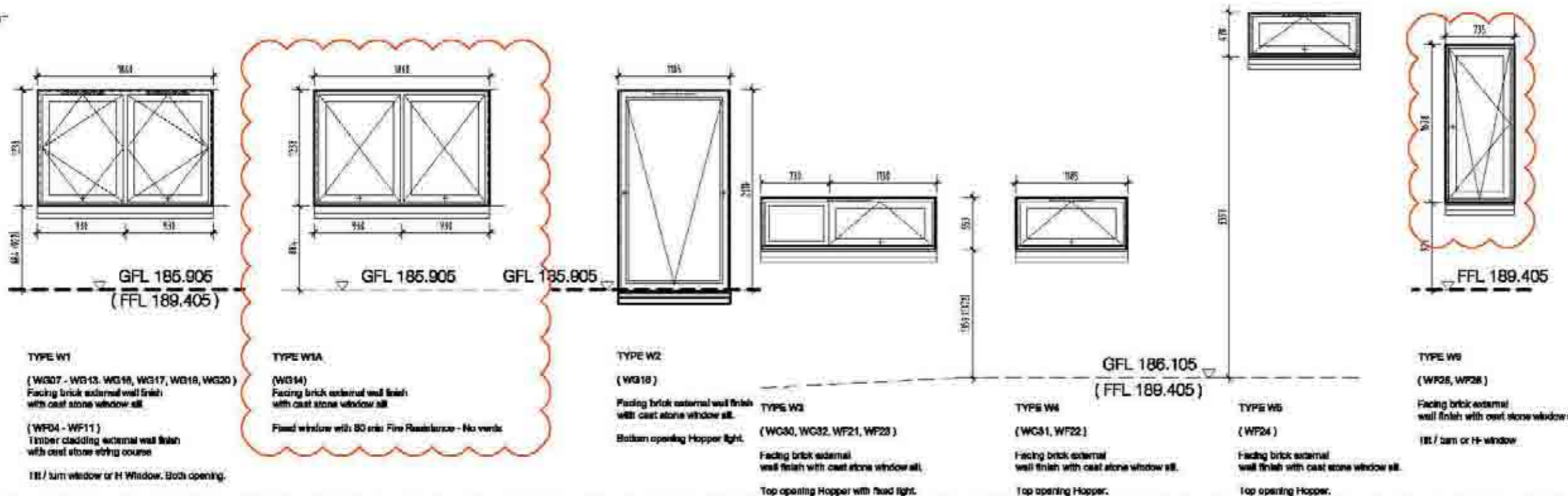

NOTE:
ALL WINDOW OPENING DIMENSIONS TO BE CHECKED PRIOR TO WINDOW MANUFACTURE.

Changes from Tender Drawings
NB: WG14 - 60 min fire rated window noted; WF25 window width rev'd; WF28 window added in stair 2.

TYPE W1
(WG07 - WG13, WG16, WG17, WG19, WG20)
Facing brick external wall finish with cast stone window sill.
(WF04 - WF11)
Timber cladding external wall finish with cast stone string course.
181 / 2m window or H Window. Both opening.

TYPE W1A
(WG14)
Facing brick external wall finish with cast stone window sill.
Fixed window with 90 min Fire Resistance - No vents.

TYPE W2
(WG18)
Facing brick external wall finish with cast stone window sill.
Bottom opening Hopper light.

TYPE W3
(WG30, WG32, WF21, WF23)
Facing brick external wall finish with cast stone window sill.
Top opening Hopper with fixed light.

TYPE W4
(WG31, WF22)
Facing brick external wall finish with cast stone window sill.
Top opening Hopper.

TYPE W5
(WF24)
Facing brick external wall finish with cast stone window sill.
Top opening Hopper.

TYPE W6
(WF25, WF26)
Facing brick external wall finish with cast stone window sill.
181 / 2m or H-window.

PROPRIETARY WINDOWS refer to NBS L10 / 210A.
MULTIPLE GLAZED SCREENS refer to NBS L10 / 250A.

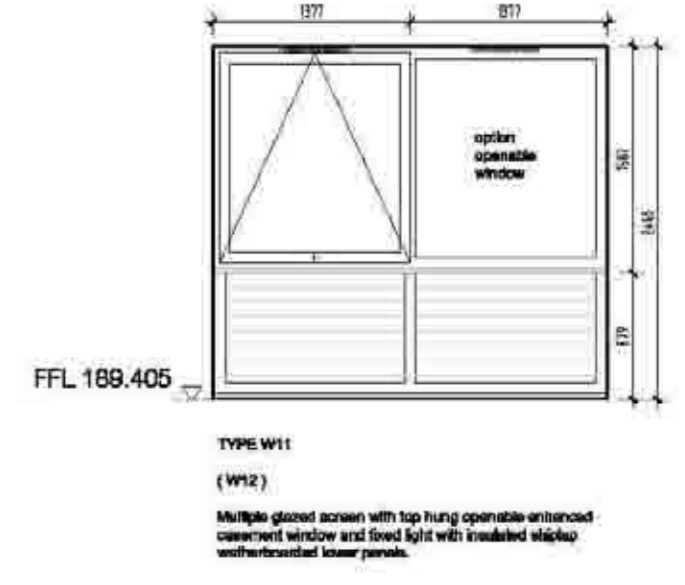
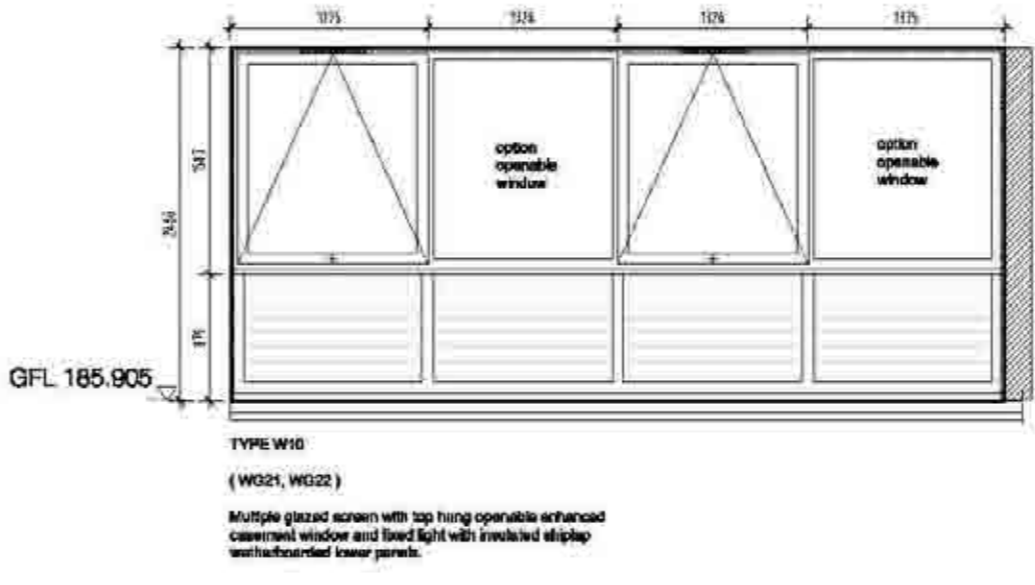
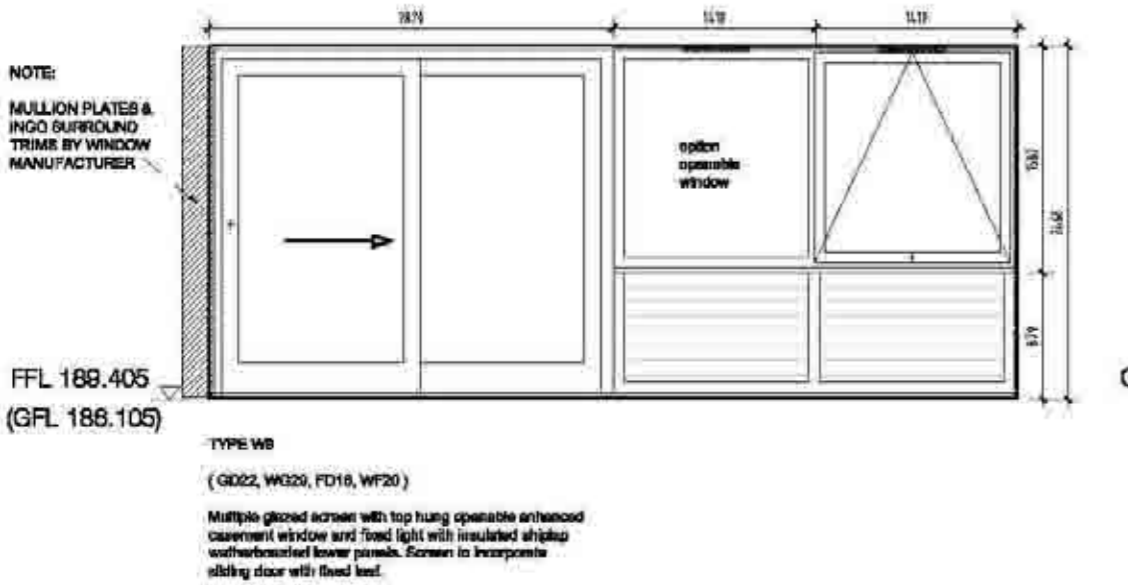
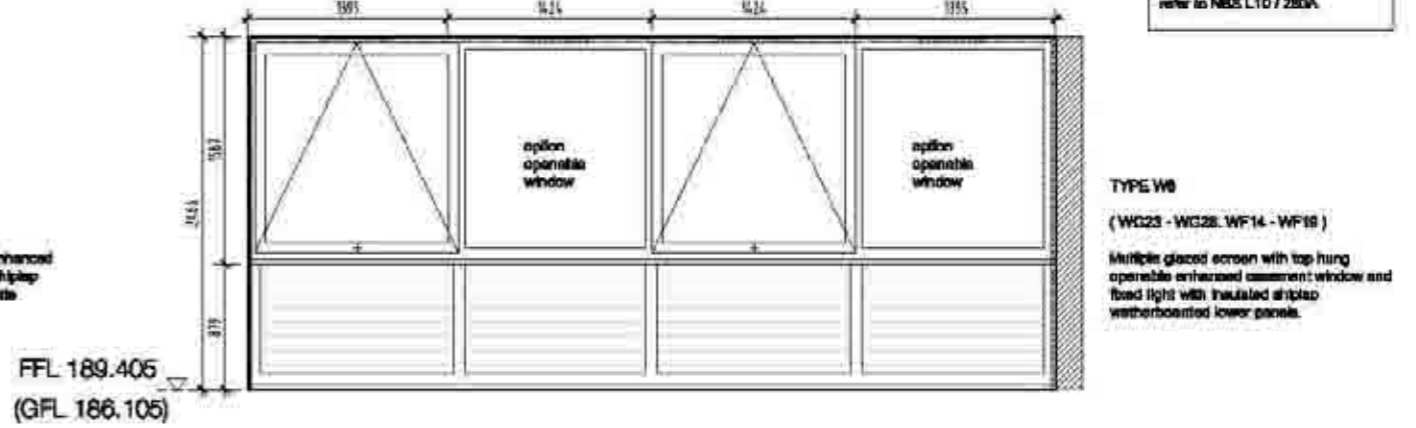
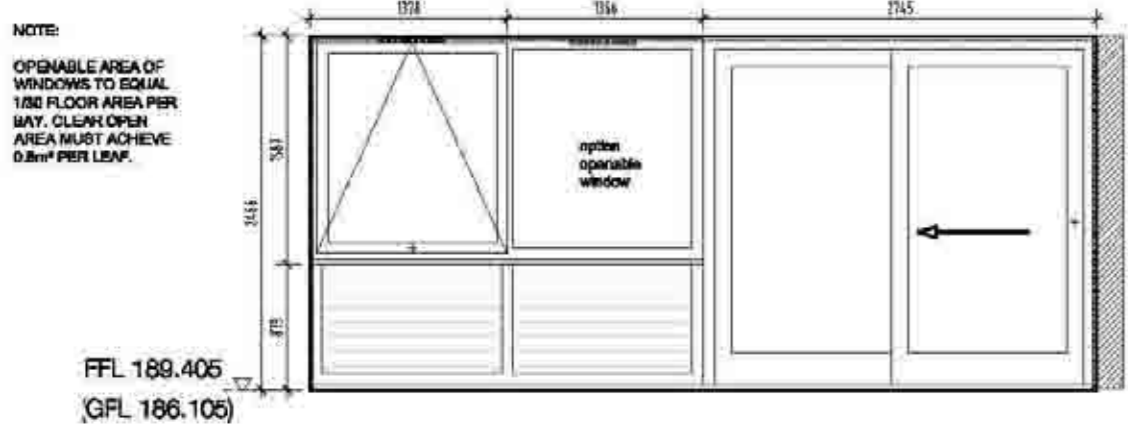

Scale	1:1	1:2	1:4	1:8
1:1	1:1	1:2	1:4	1:8
1:2	1:1	1:2	1:4	1:8
1:4	1:1	1:2	1:4	1:8
1:8	1:1	1:2	1:4	1:8

copyright by Oberlanders Architects LLP

Publication: SELECT
Project No.: 1452 (31)001
Construction
Oberlanders Architects LLP
1000 West 10th Street, Suite 100
Vancouver, BC V6H 2G6
Tel: 604.681.1225
www.oberlanders.com



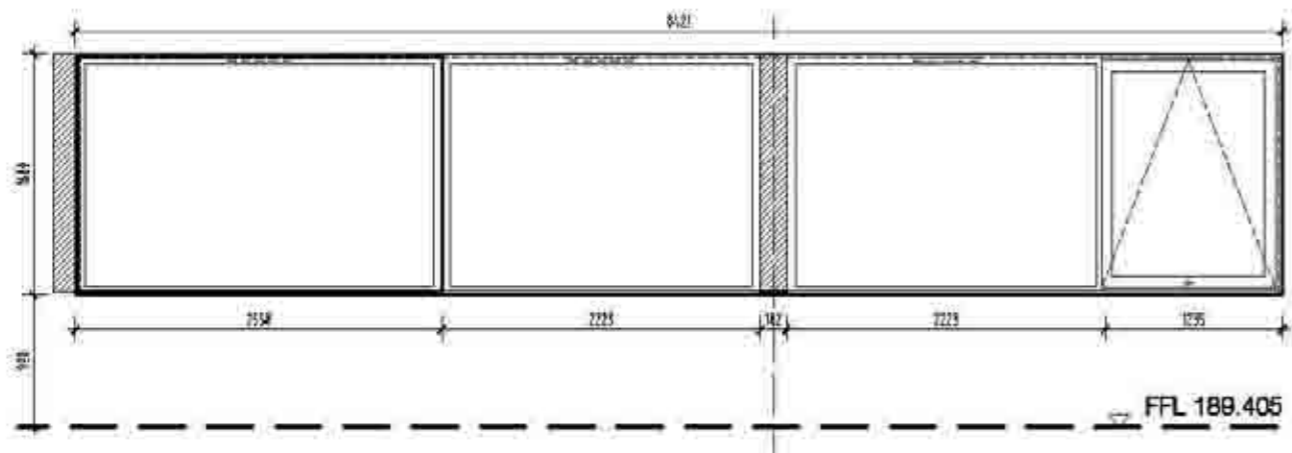

NOTE:
MULLION
PLATES &
INGO
SURROUND
TRIMS BY
WINDOW
MANUFACTURER

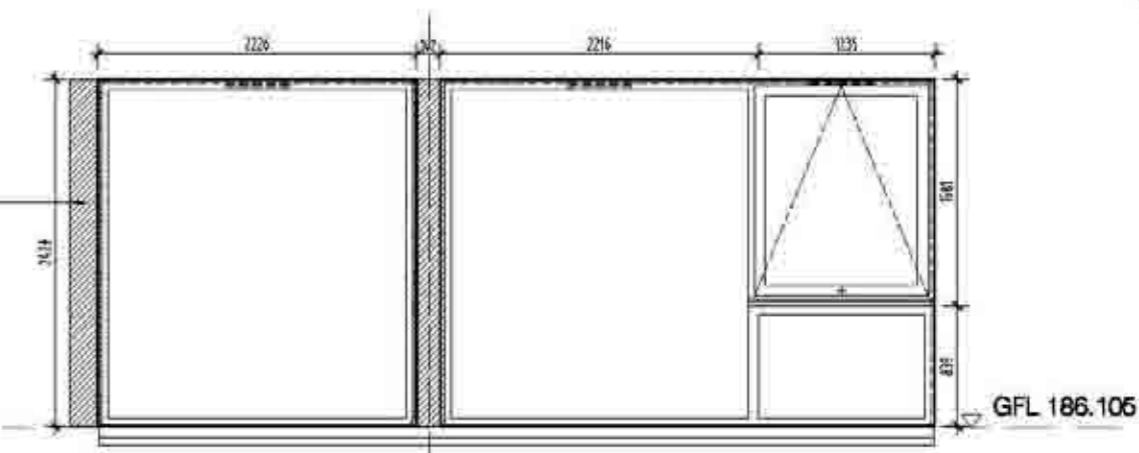

TYPE W12
(WF02)

Multi glazed fixed light window in timber frame.

TYPE W13
(WF03)

Timber framed multi glazed fixed light window with top hung operable leaf.

TYPE W14
(WG05)

Glazed fixed light window in timber frame.

TYPE W15
(WG08)

Timber framed multi glazed fixed light window with top hung operable leaf and fixed pane below.

MULTIPLE GLAZED SCREENS:
refer to NBS L10 / 2808

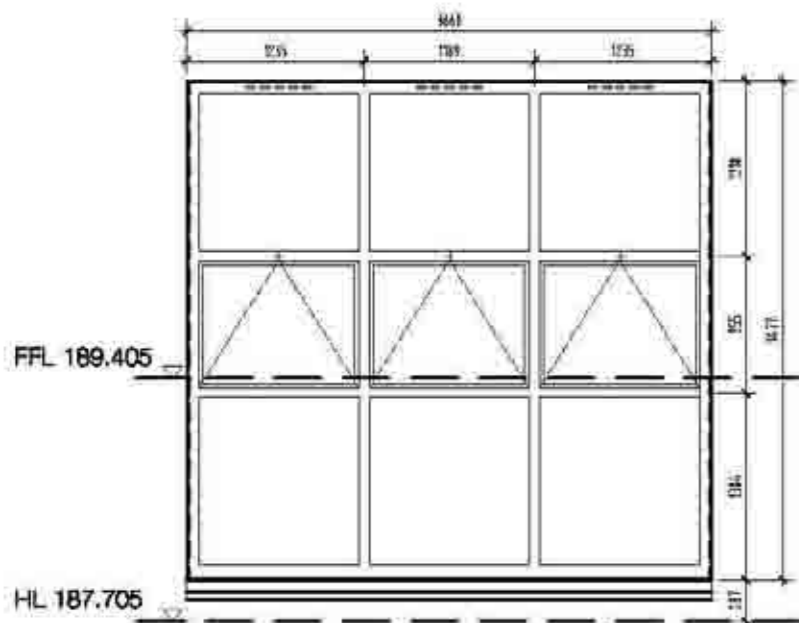

TYPE W16
(WG16)

Timber framed multi glazed fixed light window with top hung operable hoppers.

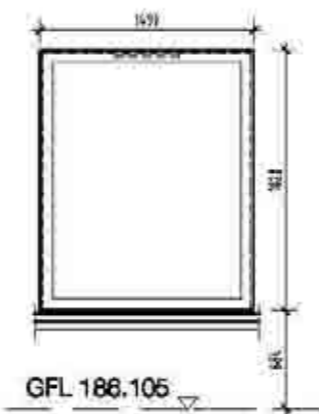

TYPE W17
(WG34, WG35, WG38)

Fixed light glazing with cast stone sill.

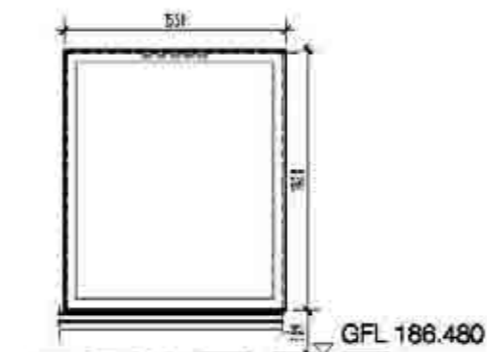

TYPE W18
(WG33, WG37)

Fixed light glazing with cast stone sill.

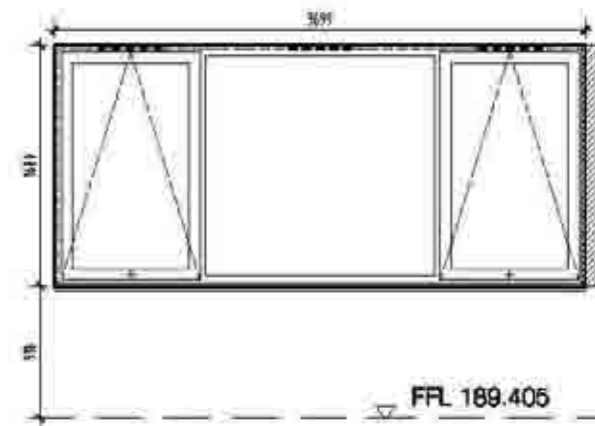

TYPE W19
(WF01)

Timber framed multi glazed window with top hung opening hoppers & centre fixed pane.

NOTE:
ALL WINDOW OPENING DIMENSIONS
TO BE CHECKED PRIOR TO WINDOW
MANUFACTURE.

Depth	Width	Height	Area
1.1	1.2	1.6	2.08
1.1	1.2	1.8	2.36
1.1	1.2	2.0	2.64
1.1	1.2	2.2	2.92

copyright by Oberlanders Architects LLP

Publication
SELECT
The
WINDOW SCHEDULE
SHEET 2

Project no. - Drawing no. - Revision
1452 (31)002
Stage
Construction
Date
08/10/2024
Drawn by
02/DJ/2024
Scale 1/25
1:25
Oberlanders Architects LLP
100 Southgate Street, 100/2, 10
T 011 880 2870
F 011 880 2882
E info@oberlanders.com
www.oberlanders.co.uk



Changes from Tender Drawings
NB: Corridor door GD.23 added.

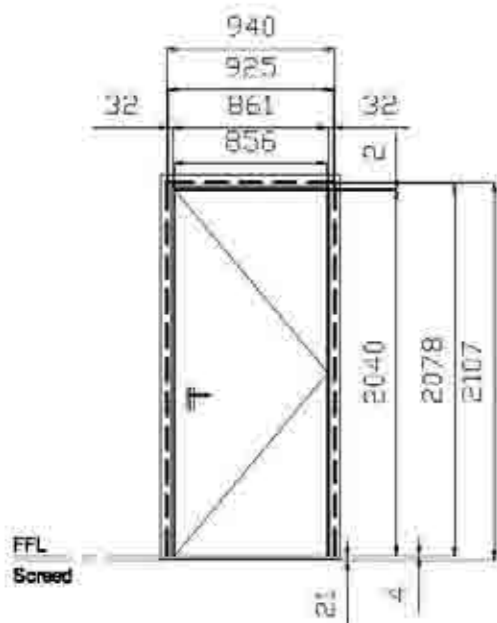

DOOR TYPE A
Solid core NFR single leaf door.
Veneered finish, 32mm thick frame.
(GD04), (GD06), (FD04), (FD06), (FD07)
Refer NBS Section L20, Clause 410A

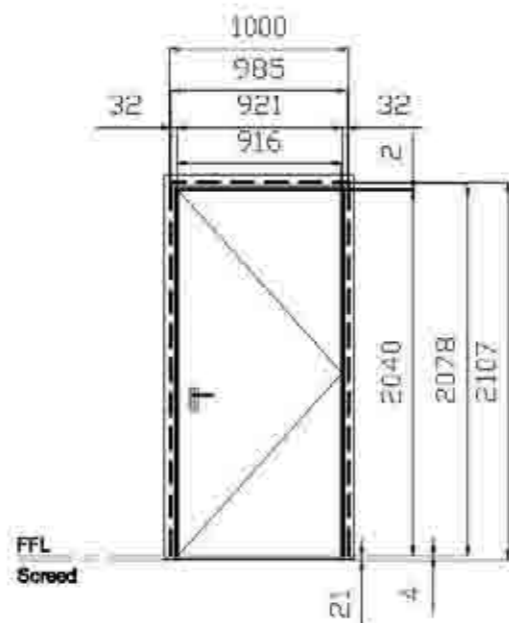

DOOR TYPE A1
Solid core NFR single leaf door.
Veneered finish, 32mm thick frame.
(GD05), (FD05)
Refer NBS Section L20, Clause 410A

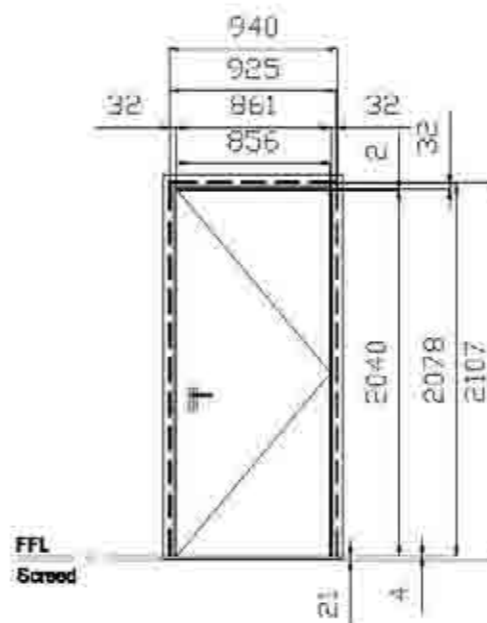

DOOR TYPE B
Solid core FD30 single leaf door.
Veneered finish, 32mm thick frame.
(GD07), (FD03), (FD09)
Refer NBS Section L20, Clause 410B

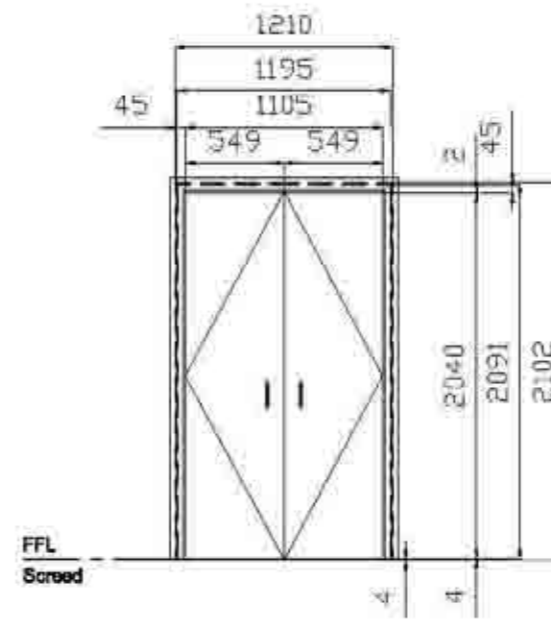

DOOR TYPE G
Solid core FD60 double leaf door.
Veneered finish, 32mm thick frame.
(GD08), (FD11)
Refer NBS Section L20, Clause 410E

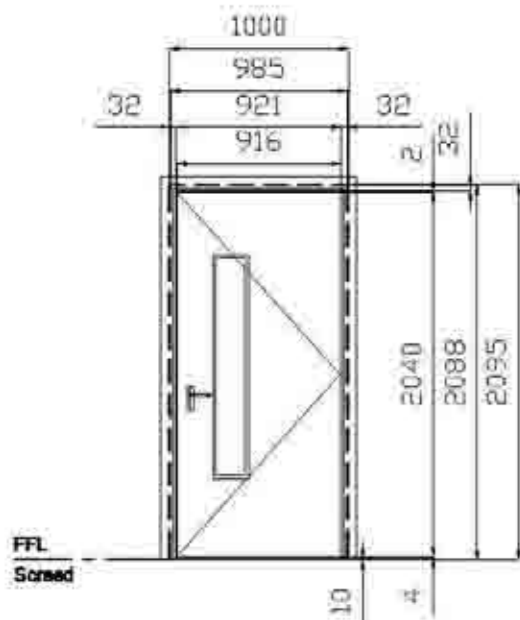

DOOR TYPE D
Solid core FD30 single leaf door with
viewing panel/colocation beads.
Veneered finish, 32mm thick frame.
(GD03), (GD09 - GD15 inclusive),
(GD17 - GD21 inclusive, GD 23, FD08)
Refer NBS Section L20, Clause 410C

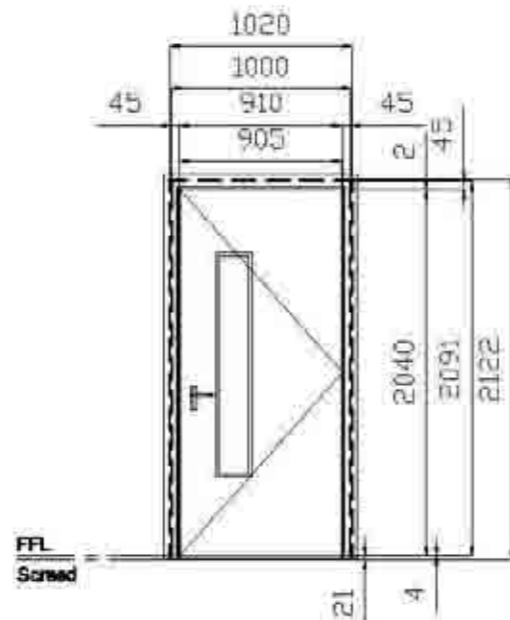

DOOR TYPE E
Solid core FD60 single leaf door with
viewing panel/colocation beads.
Veneered finish, 45mm thick frame.
(GD01), (GD16), (FD01), (FD15)
Refer NBS Section L20, Clause 410D

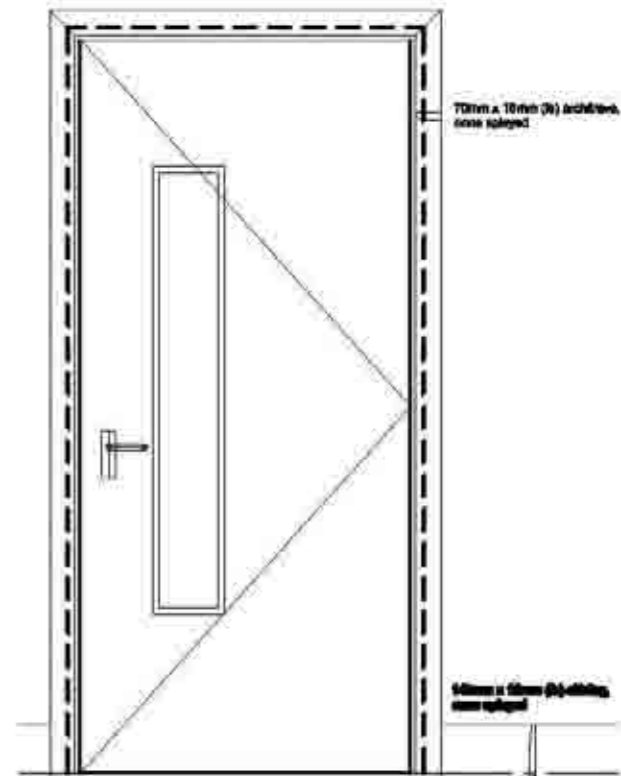
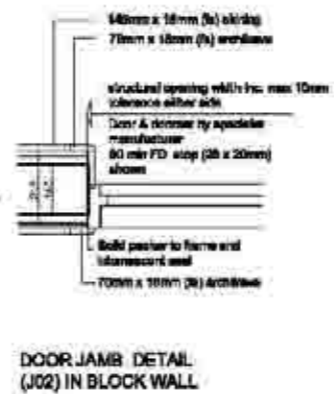
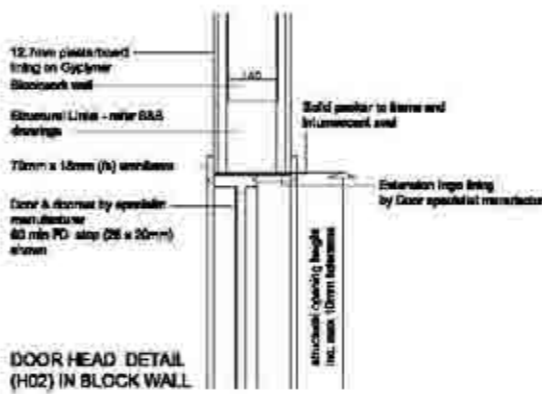
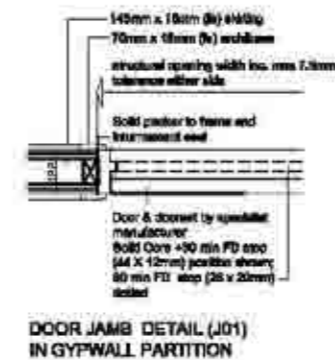
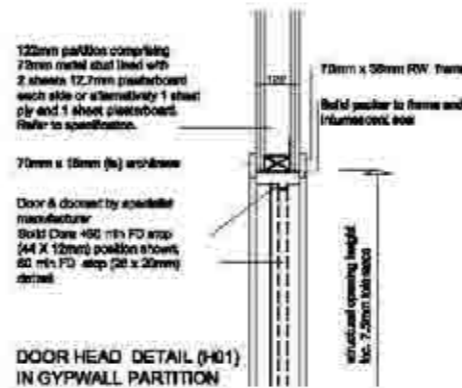

Scale	Ratio	Notes
1:1	1:1	
1:2	1:2	
1:4	1:4	
1:8	1:8	
1:16	1:16	
1:32	1:32	

copyright by Oberlanders Architects LLP

Publication: **SELECT**

Project: **1452 (32)001**

Construction

Client: Oberlanders Architects LLP

Project: 1452 (32)001

Date: 20/06/2023

Scale: 1:100

11/06/2023



Changes from Tender Drawings
 NB: Exit Door GDE5 to stair 1 added.

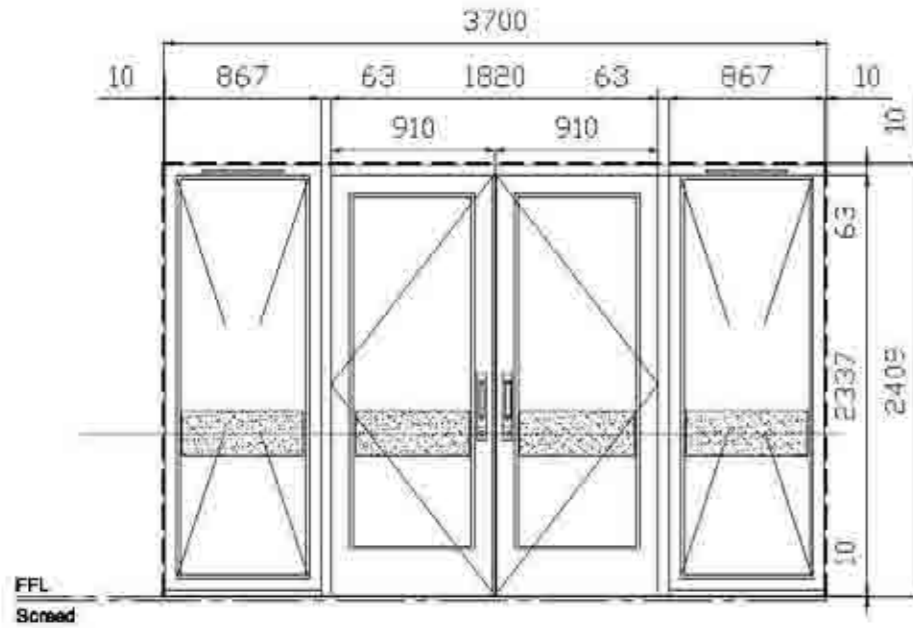

DOOR TYPE F
 HW double glazed double leaf doors with fixed sidelights.
 (GDE1 - WG01 & WG02), (GDE2 - WG03 & WG04 similar)
 Refer NBS Section L20, Clause 250

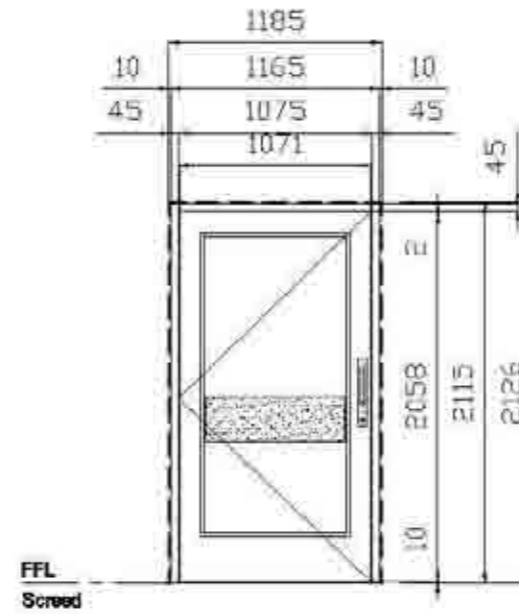

DOOR TYPE G
 HW double glazed single leaf door.
 (GDE3, GDE5) - Refer NBS Section L20, Clause 420

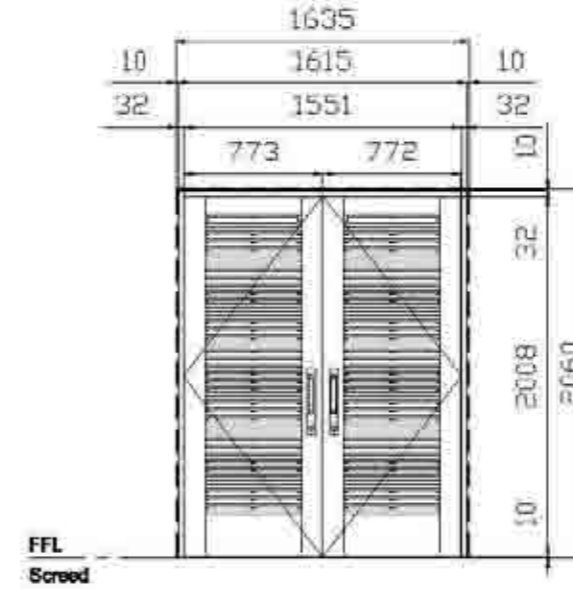

DOOR TYPE H
 HW louvred double leaf door with powder coated aluminium inner inset mesh screen, 32mm thick door frame.
 (GDE4) - Refer NBS Section L20, Clause 420B

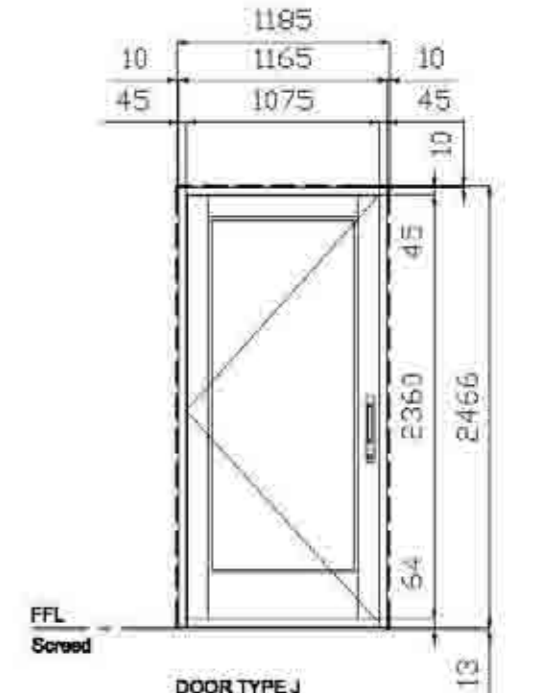

DOOR TYPE J
 HW double glazed single leaf door.
 (FD14) - Refer NBS Section L20, Clause 420

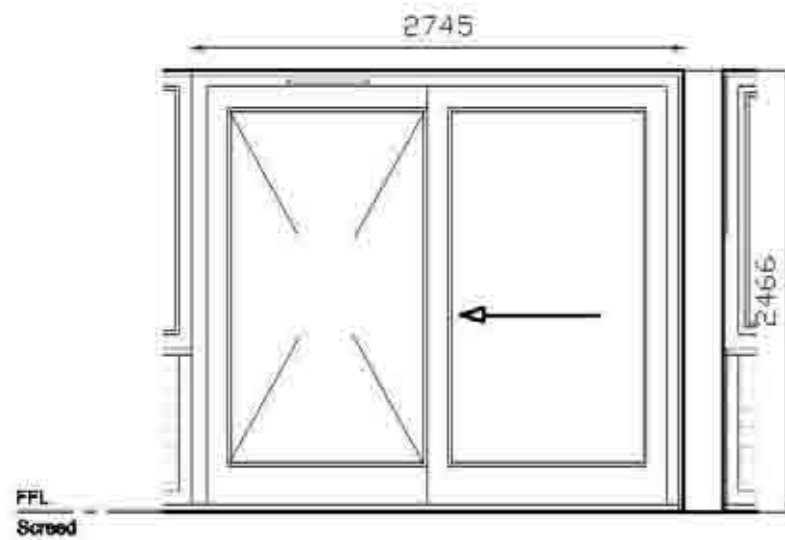

DOOR TYPE K
 HW double glazed sliding door with fixed sidelight.
 (FD17) - Refer NBS Section L20, Clause 420A

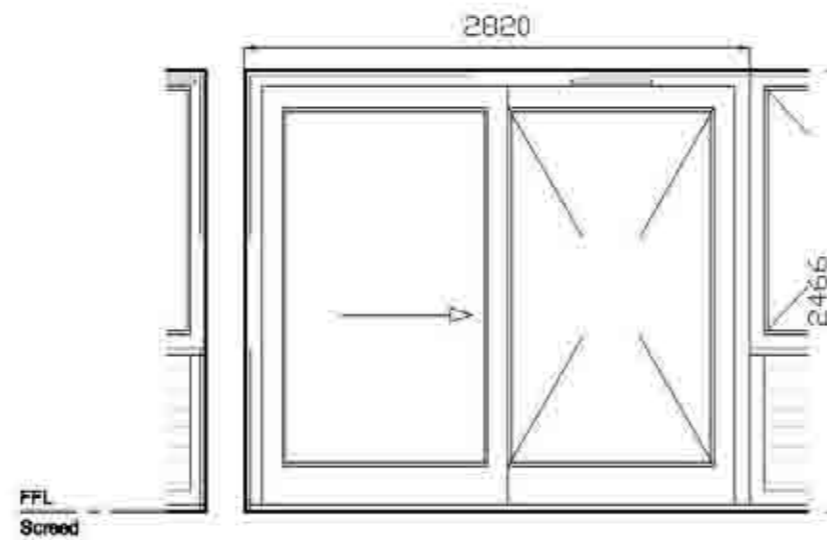

DOOR TYPE L
 HW double glazed sliding door with fixed sidelight.
 (GD22, FD16 similar) - Refer NBS Section L20, Clause 420A

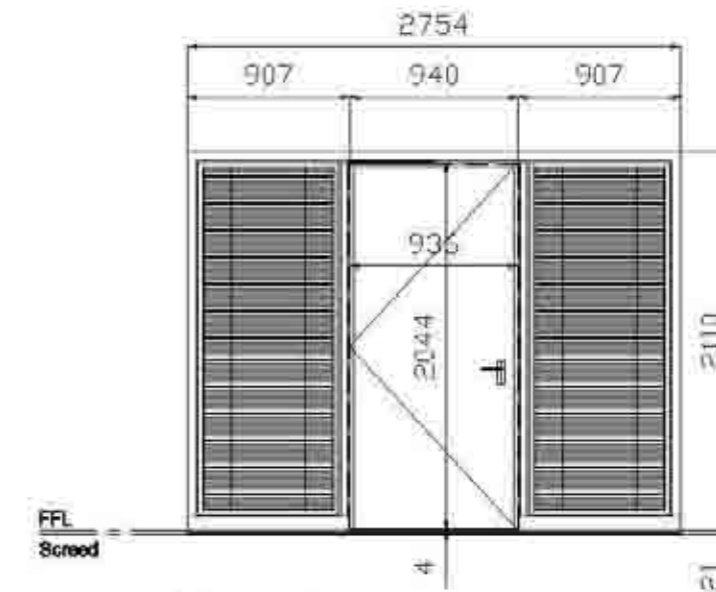

DOOR TYPE M
 Aluminium double glazed FR30 single leaf door with fixed sidelights with integral blinds. Frame polyester powder coated finish an FR30 door with veneered finish.
 (FD10) - Refer NBS Section L20, Clause 480

Scale	1:1	1:2	1:5	1:10
1:1	100	100	100	100
1:2	100	100	100	100
1:5	100	100	100	100
1:10	100	100	100	100

copyright by Oberlanders Architects LLP

Publication	1452 (2)002
SELECT	
Construction	
Door Schedule	
EXTERNAL DOORS/SCREENS & INTERNAL DOOR/SCREEN	
Scale 1:10	

oberlanders
 Oberlanders Architects LLP
 11th Floor, 11th Avenue, London, E14 3BA
 T: 020 7463 2000
 F: 020 7463 2001
 E: info@oberlanders.co.uk
 www.oberlanders.co.uk

First Floor Plan

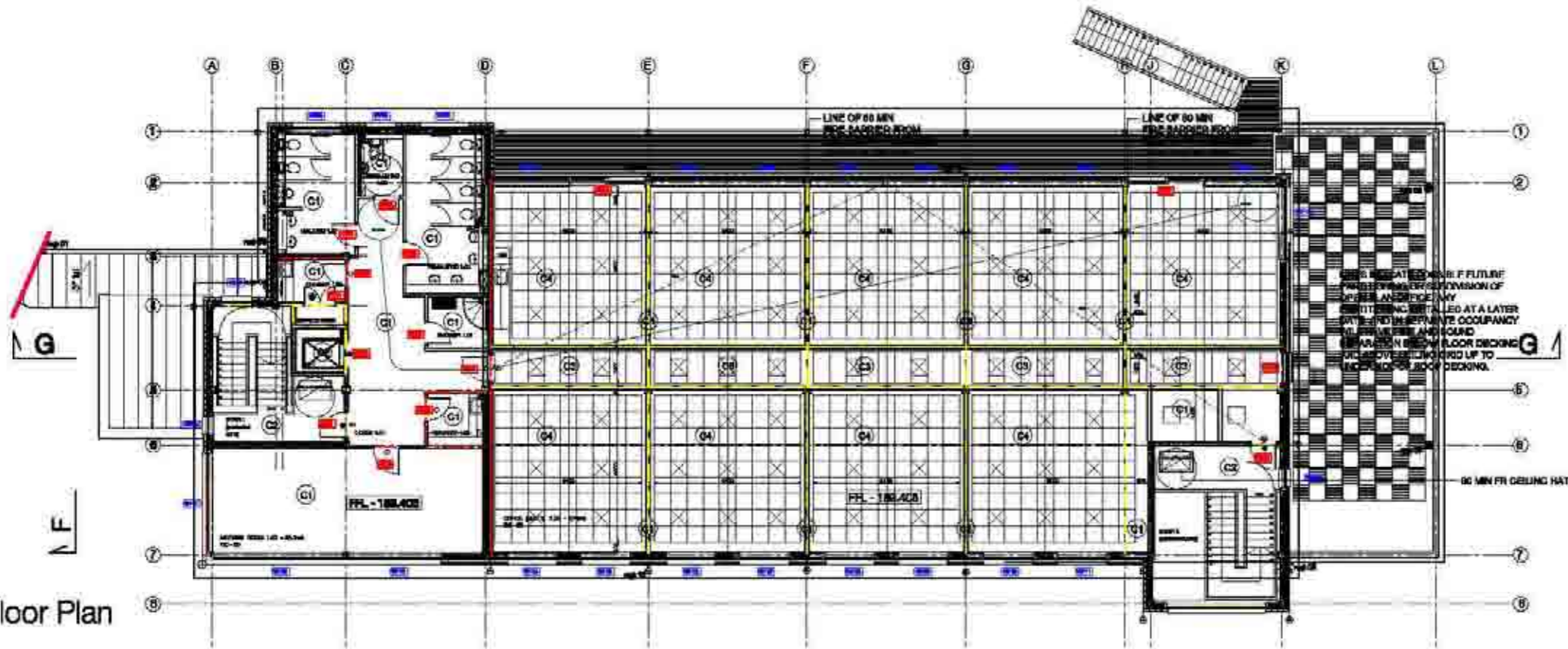

- (C1) PLASTERBOARD CEILING - DOUBLE GRID as R10225
- (C2) 90 MIN FIRE RATED PLASTERBOARD CEILING - DOUBLE GRID as R10225
- (C3) LAY IN GRID CEILING - 1200 x 600 as R40115
- (C4) LAY IN GRID CEILING - 600 x 600 as R40115

Changes from Tender Drawings
 NB: 300mm clearspace to Male toilets added; Exit Door to stair 1 added; Corridor door in G.18 added; external ramp arrangement revised; WG14 - 80 min fire rated window noted; Link corridor screen well and note added; WF25 window width revd; WF26 window added in stair 2; column added at Gridline B6; cedar tiling to terrace reduced in quantity - 8m from boundary and pebble balast are increased.

Ground Floor Plan

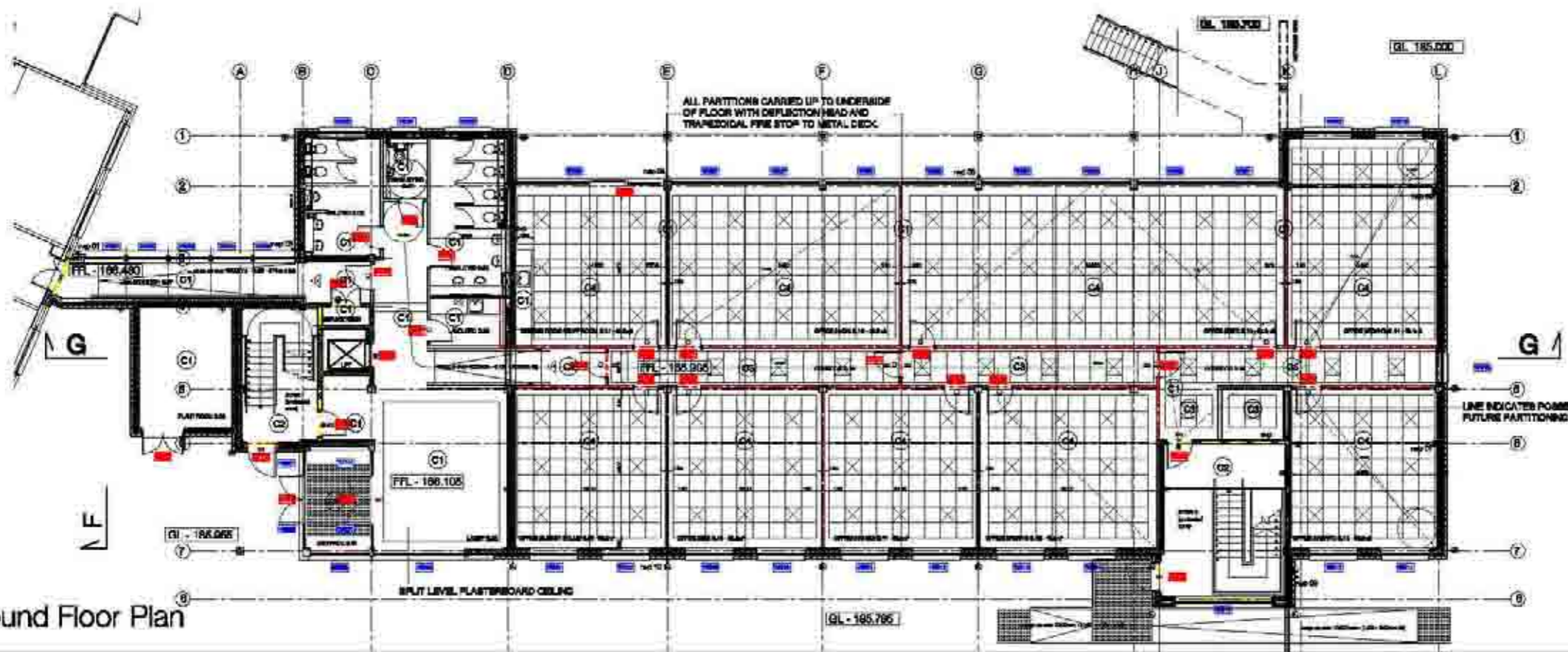

Grid	North	East	South	West
1.1	1.2	1.6	1.5	
1.18	1.25	1.27	1.32	
1.18	1.101	1.100	1.100	
1.20	1.600			

copyright by Oberlanders Architects LLP

Publication
 SELECT

Title
 GRD & 1ST FLOOR PLANS
 CEILING LAYOUTS

Project no. - Drawing no. - Rev
 1452 (38)001

Construction

Drawn by
 Checked by
 Scale 1:500
 Date 11/10

Oberlanders Architects LLP
 107 Kingsway, London, E1C 2JF
 T 020 7461 0970
 F 020 7461 0960
 www.oberlanders.co.uk



Changes from Tender Drawings as Floor Plans - (0-1005

NB: 300mm clearance to Male toilets added; Exit Door to stair 1 added; Corridor door in G.18 added; external ramp arrangement revised; WG14 - 80 milifire rated window noted; Link corridor screen wall and note added; WF25 window width rev'd; WF28 window added in stair 2; column added at Gridline B6; cedar tiling to terrace reduced in quantity - 8m from boundary and pebble balast are increased.

FINISHES KEY

- F1 - Carpet Tiles on Raised Flooring System as M50130A
 - F2 - Anti Slip Sheet Vinyl on Scribed as M50110 & 130A
 - F3 - Anti Slip Sheet Vinyl on Raised Flooring System as M50120B
 - F4 - Floor Tiling on Scribed as M50110
 - F5 - External Mating as N10200
 - F6 - Floor Paint as M50180
-
- B1 - Stained/Varnished HW Blurring as P00120 & M50180B
 - B2 - Painted HW Blurring as P00110 & M50180
 - B3 - Sheet Vinyl Coated Blurring as M50180
-
- W1 - Painted Plasterboard as M50110
 - W2 - Painted Plasterboard as M50110A
 - W3 - Painted Plasterboard as M50110B
 - W4 - Painted Blockwork as M50130A
 - W5 - Concrete Wall Tiling as M50110A
-
- C1 - Painted Plasterboard as M50110
 - C2 - Painted Plasterboard as M50110A
 - C3 - Painted Plasterboard as M50110B
 - C4 - Lay In Ceiling Grid, Prefinished Tiles as M50110
 - C5 - Lay In Ceiling Grid, Prefinished Tiles as M50110

TR - Threshold EdgeCover strip - Refer M50740A,B,C

First Floor Plan

Ground Floor Plan

Grid Line	1st Store	2nd Store	3rd Store	4th Store
1.1	1.2	1.3	1.4	1.5
1.6	1.7	1.8	1.9	2.0
2.1	2.2	2.3	2.4	2.5
2.6	2.7	2.8	2.9	3.0

copyright by Oberlanders Architects LLP

Publish as: **SELECT**

Title: **GRD & 1ST FLOOR PLANS FINISHES SCHEDULE**

Project No.: **1452 (4/1001)**

Construction

Client: **DW**

Drawn by: **20/10/2008**

Scale: **1:100**

Project Location: **Overlander's Architects LLP 12 Kingsway, London, WC2B 6LN, UK**

Phone: **+44 (0)20 7420 0200**

Fax: **+44 (0)20 7420 0201**

Email: **info@oberlanders.co.uk**

Website: **www.oberlanders.co.uk**



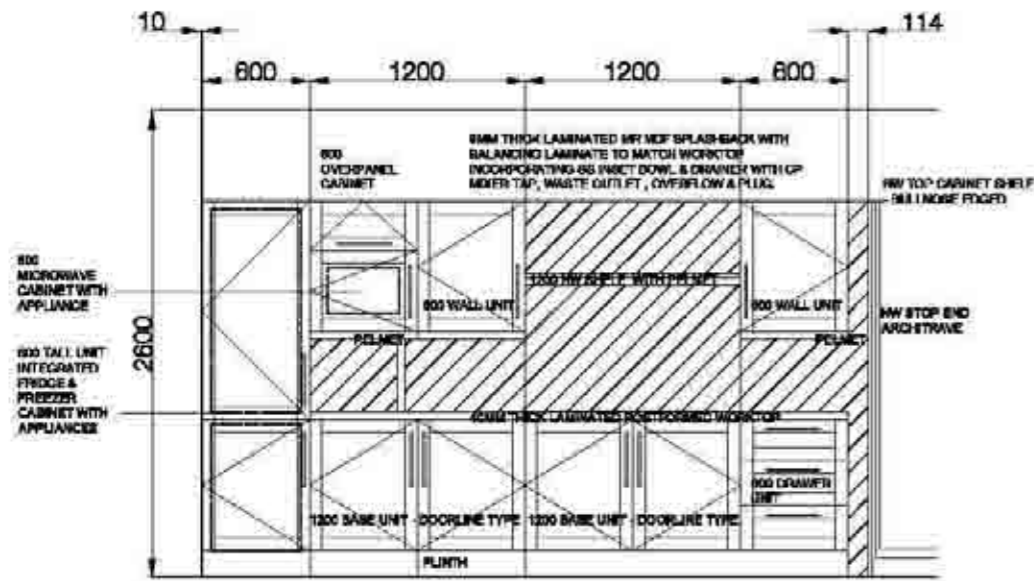

ELEVATION AA

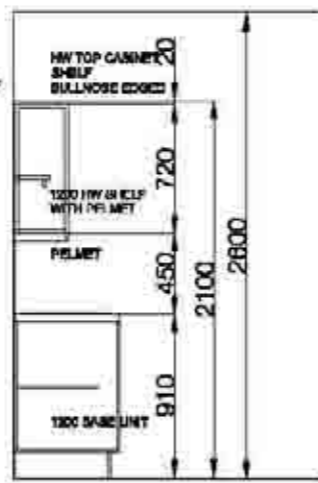

ELEVATION BB



ELEVATION AA

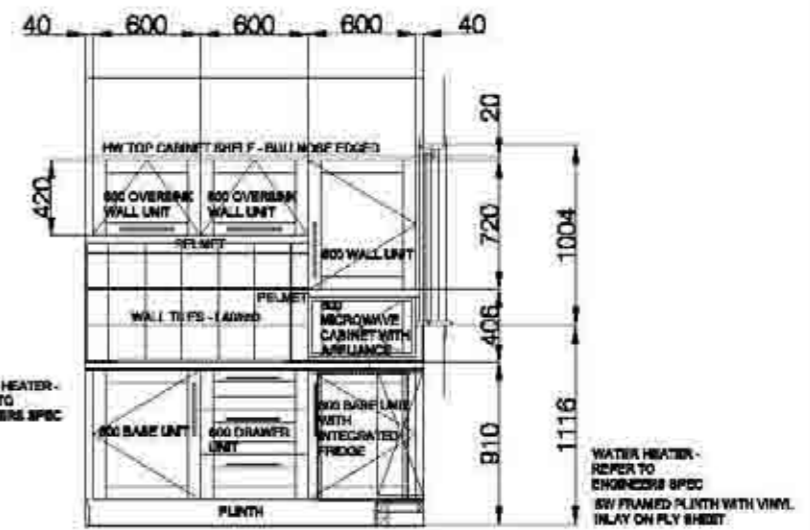

ELEVATION BB

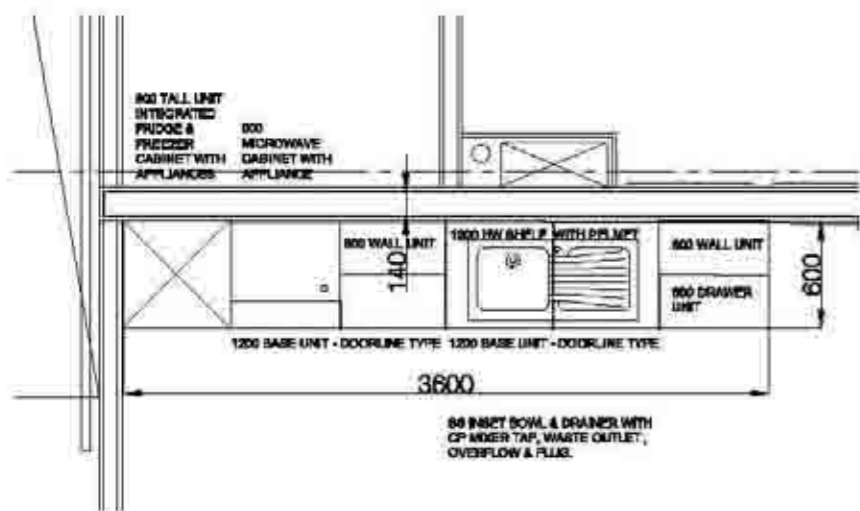

PLAN

MEETING ROOM /STAFF ROOM G.17
OFFICE (SECTT) 1.09

CABINET END PANELS, PELMETS, FURNISH, SHELVES AND TOP SHELVES ALL VENEERED TO MATCH DOOR & DRAWER FRONTS. REFER NBS SECTION N10/150. SS SINKTOPS & FITTINGS TO BE SUPPLIED BY UNIT MANUFACTURER.

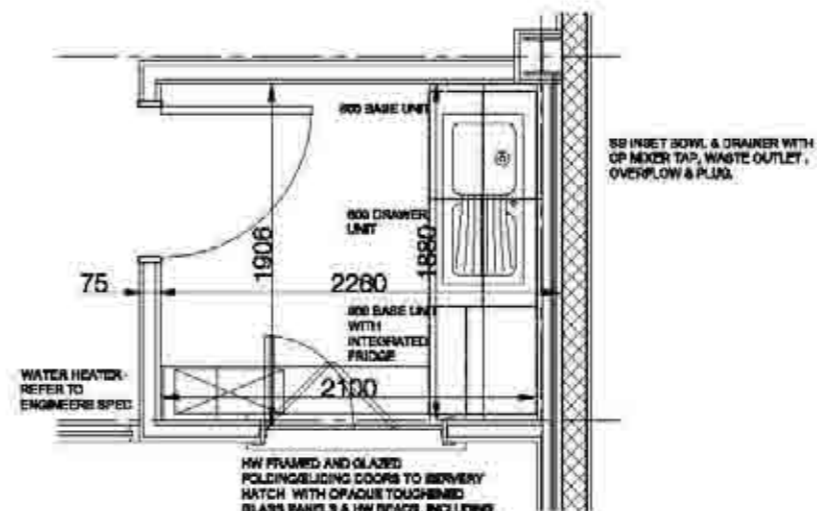

PLAN

TEA PREP 1.03

CABINET END PANELS, PELMETS, FURNISH, SHELVES AND TOP SHELVES ALL VENEERED TO MATCH DOOR & DRAWER FRONTS. REFER NBS SECTION N10/150. SS SINKTOPS & FITTINGS TO BE SUPPLIED BY UNIT MANUFACTURER.

Scale	1:1	1:2	1:5	1:10
Plot Size	100	200	500	1000
Plot Area	100	200	500	1000
Plot Volume	100	200	500	1000

copyright by Oberlanders Architects LLP

Publication	Project No.	Client
SELECT	1452 (73)001	Construction
TEA PREP & STAFF ROOM		



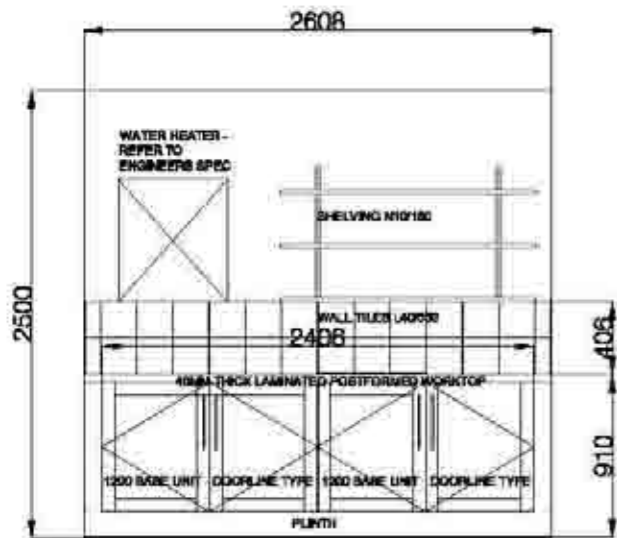

ELEVATION AA

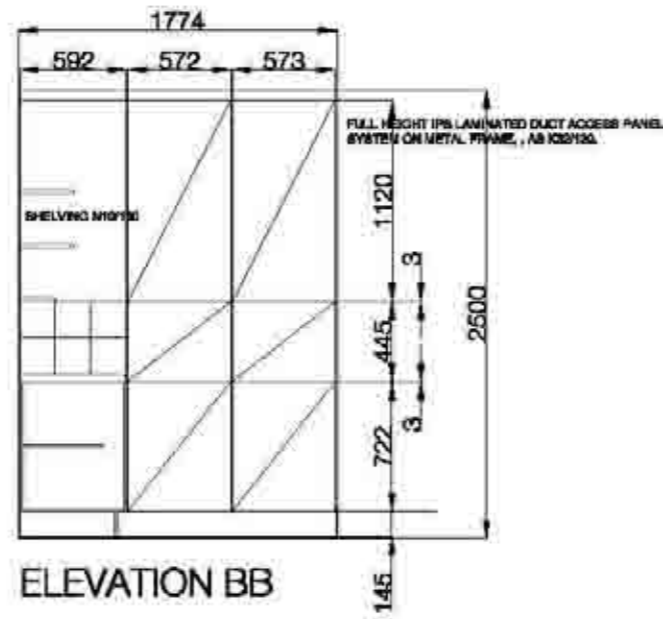

ELEVATION BB

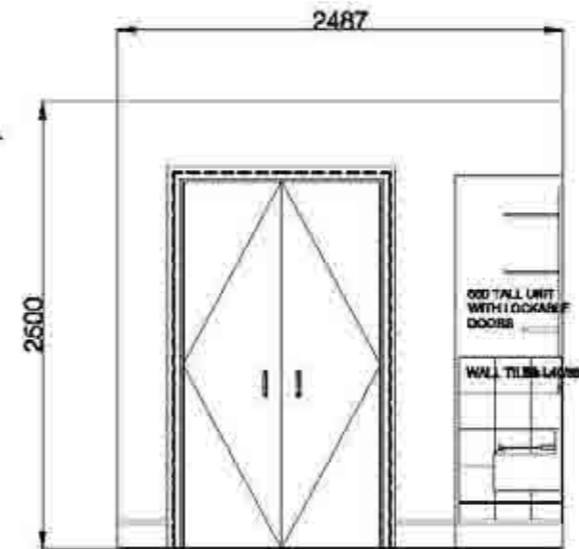

ELEVATION AA

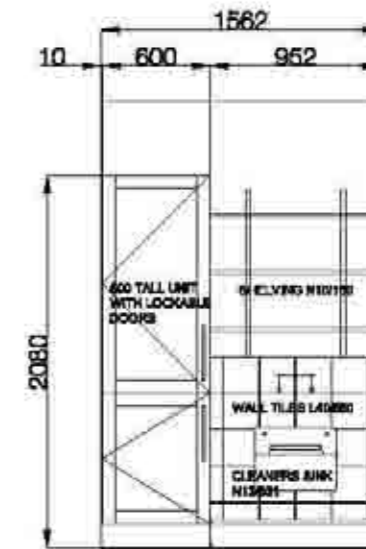

ELEVATION BB

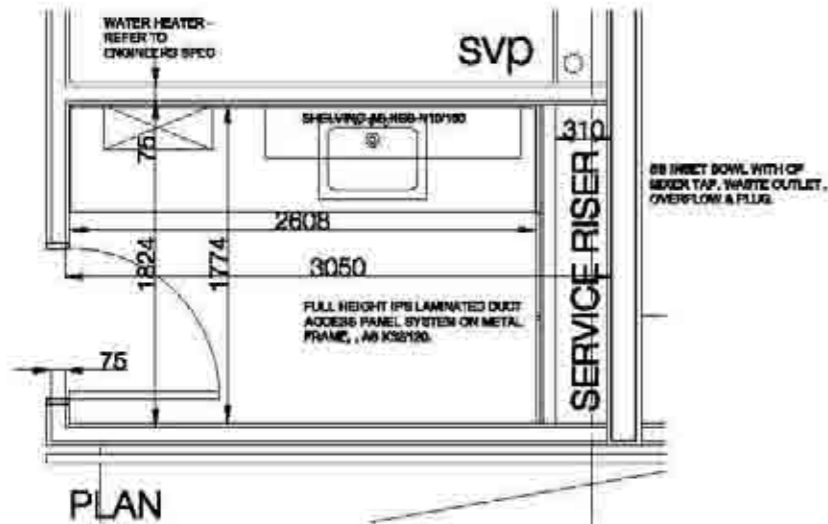

PLAN

LANDLORD G.03

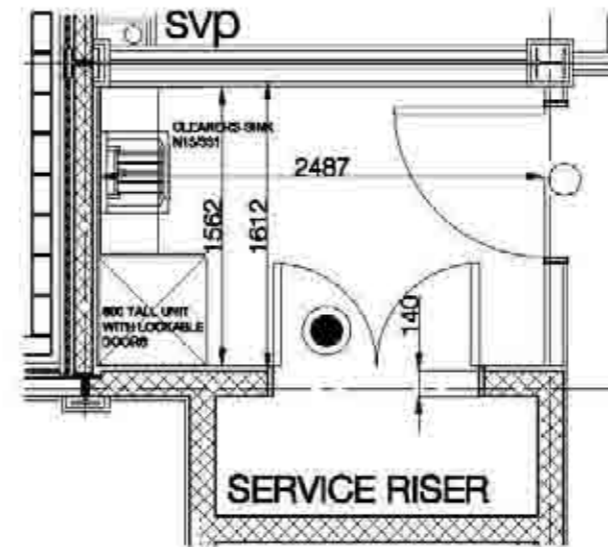

PLAN

CLEANER 1.08

Scale	1:1	1:2	1:4	1:8
1:1	100	100	100	100
1:2	100	100	100	100
1:4	100	100	100	100
1:8	100	100	100	100

copyright by Oberlanders Architects LLP

Project Name	Client
SELECT	LANDLORD & CLEANER
Project No. - Drawing No. - Revision	1452 (7/3/02)
Phase	Construction
Drawn by	DW
Checked by	30/05/02
Scale 1/4" = 1'-0"	1:20
Drawn by	30/05/02
Checked by	30/05/02
Scale 1/4" = 1'-0"	1:20



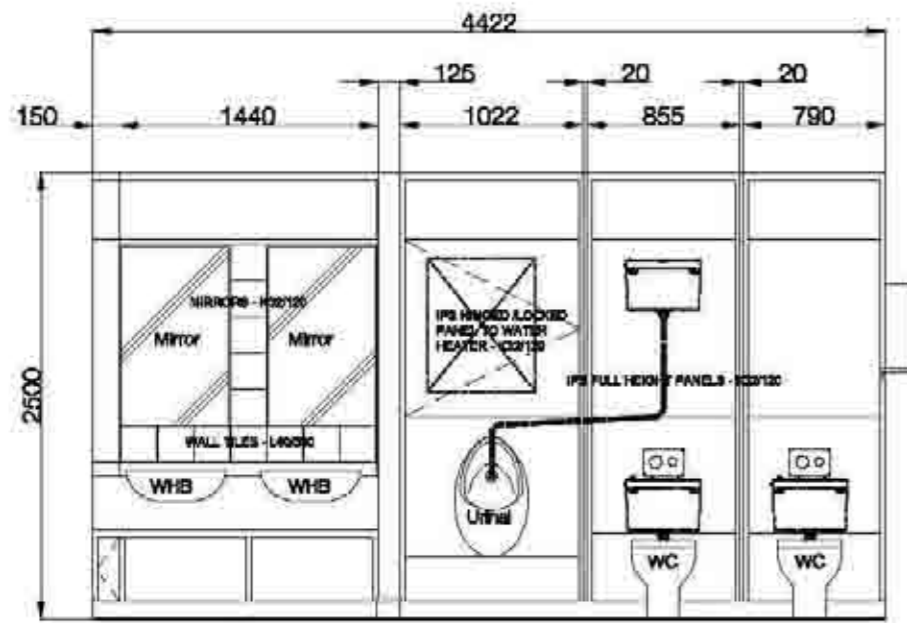

ELEVATION AA

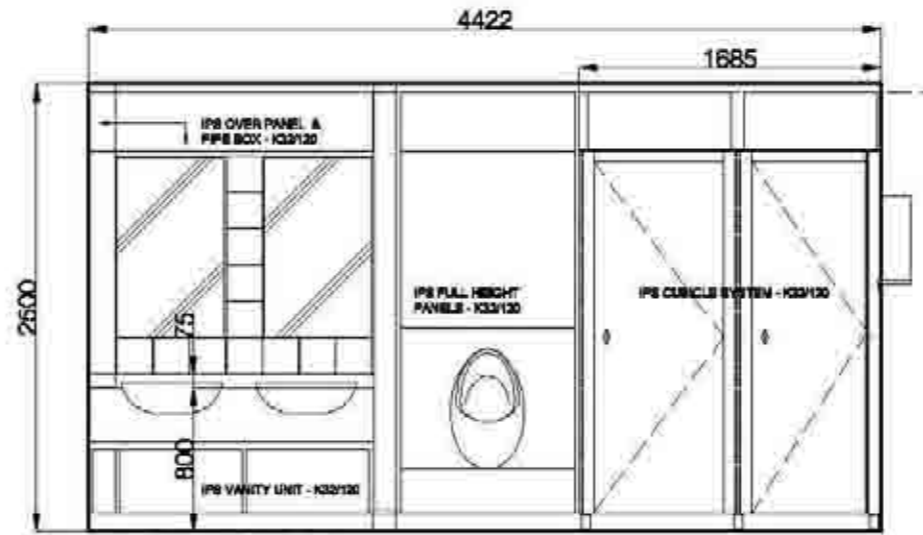

ELEVATION BB

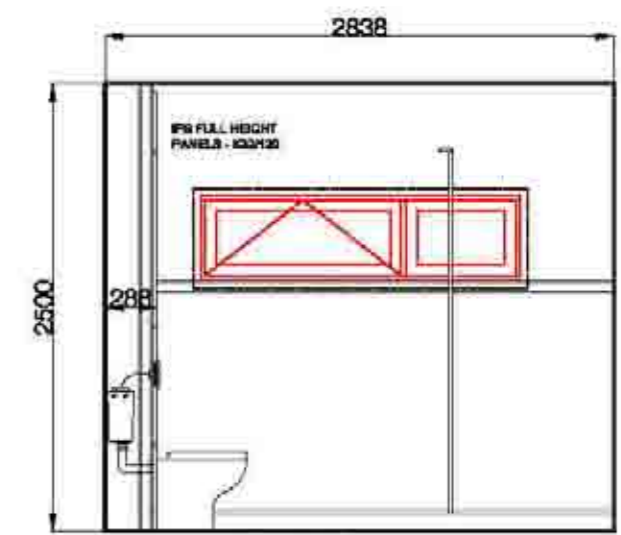

ELEVATION CC

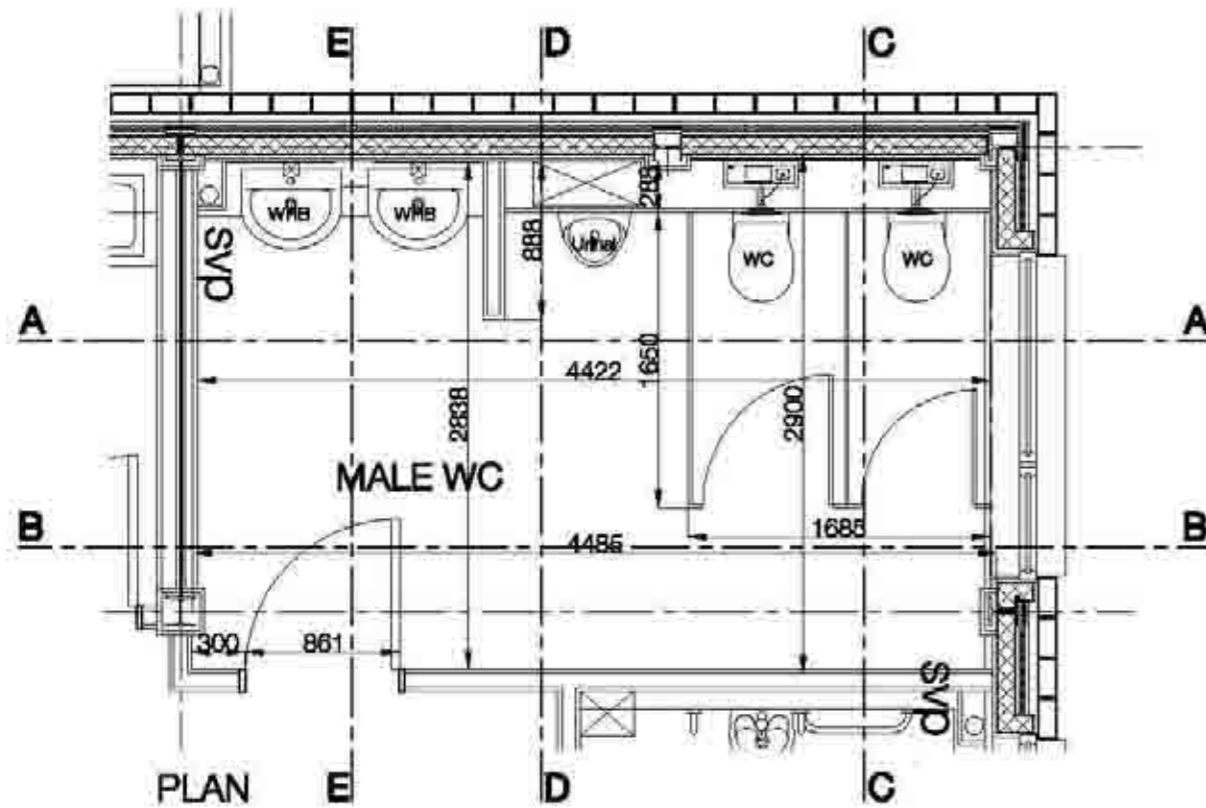

PLAN

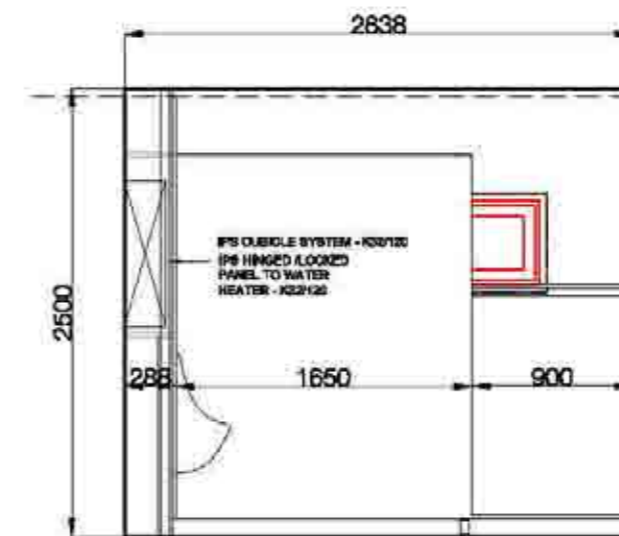

ELEVATION DD

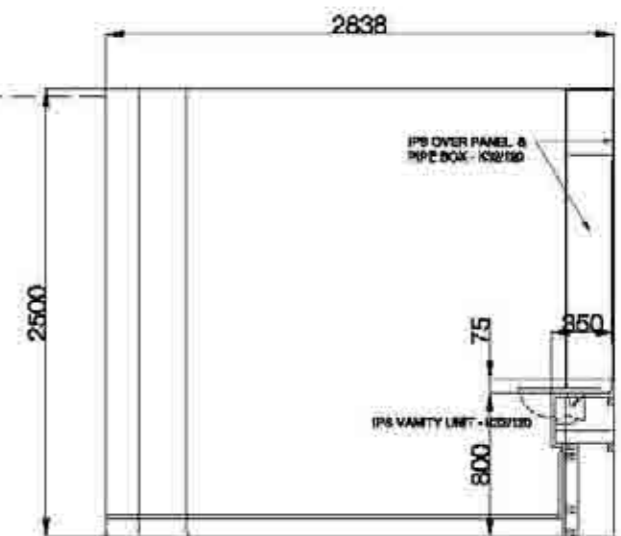

ELEVATION EE

Scale	1:1	1:2	1:5	1:10
1:1	100	100	100	100
1:2	100	100	100	100
1:5	100	100	100	100
1:10	100	100	100	100

copyright by Oberlanders Architects LLP

Publication: SELECT
 Title: MALE TOILETS
 Project No.: 1452 (74)001
 Construction
 Oberlanders Architects LLP
 100 St. Andrew Street, London, E14 4AB
 T: 020 7463 8870
 F: 020 7463 8871
 www.oberlanders.co.uk



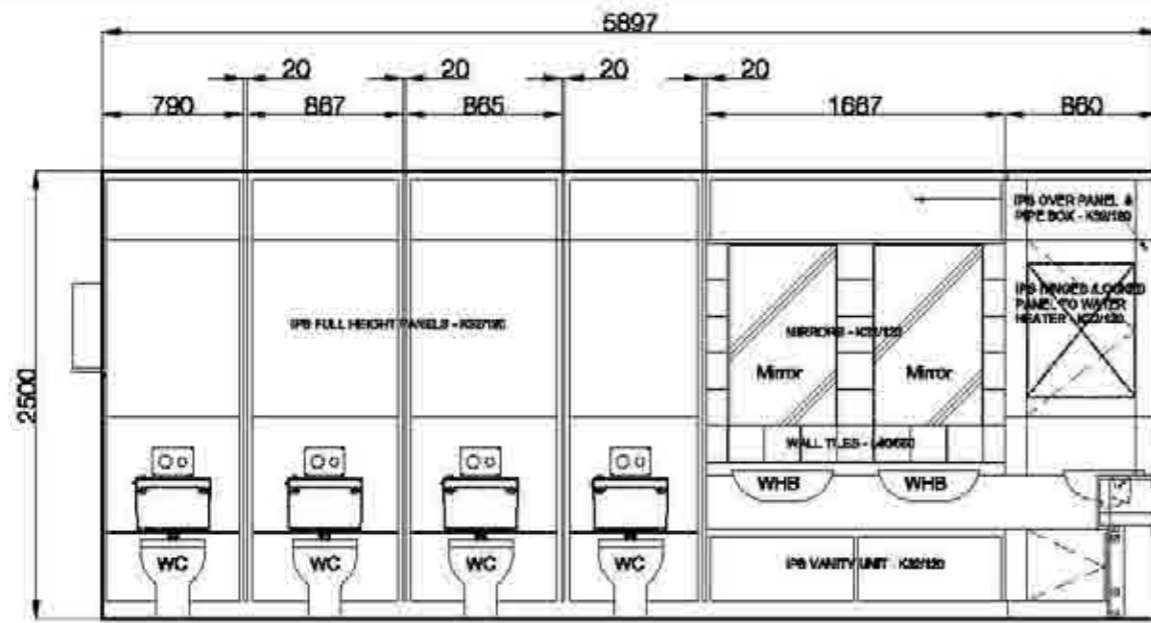

ELEVATION AA

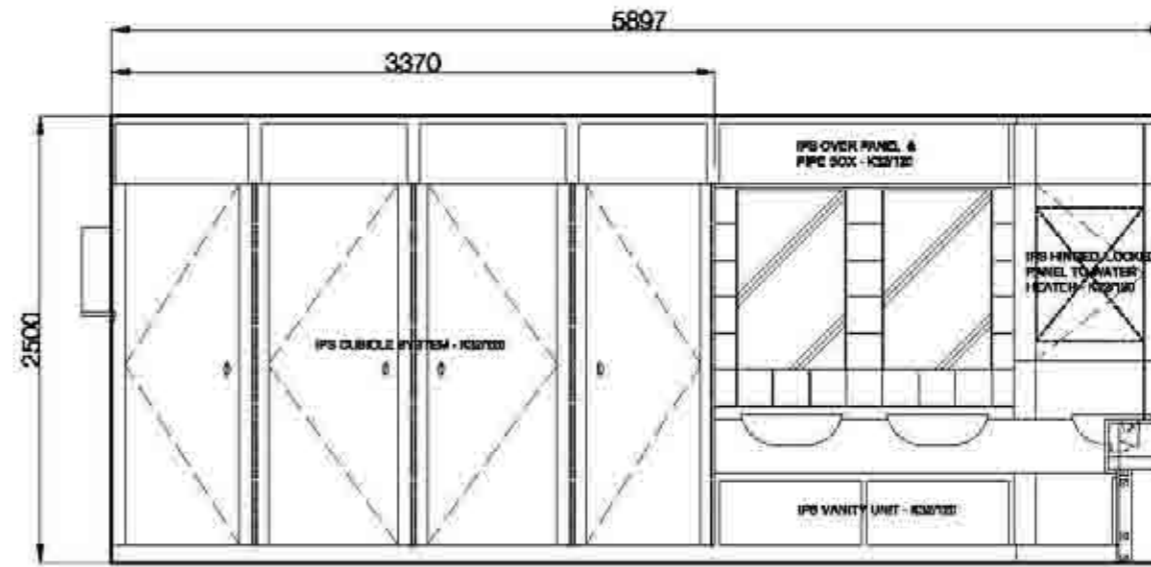

ELEVATION BB

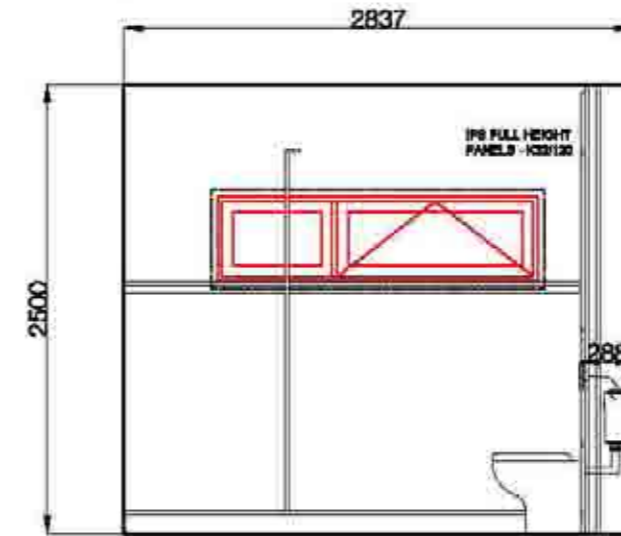

ELEVATION CC

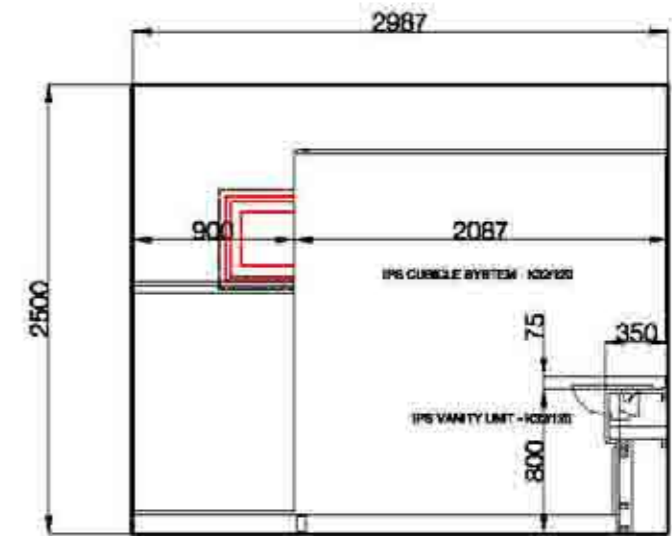

ELEVATION DD

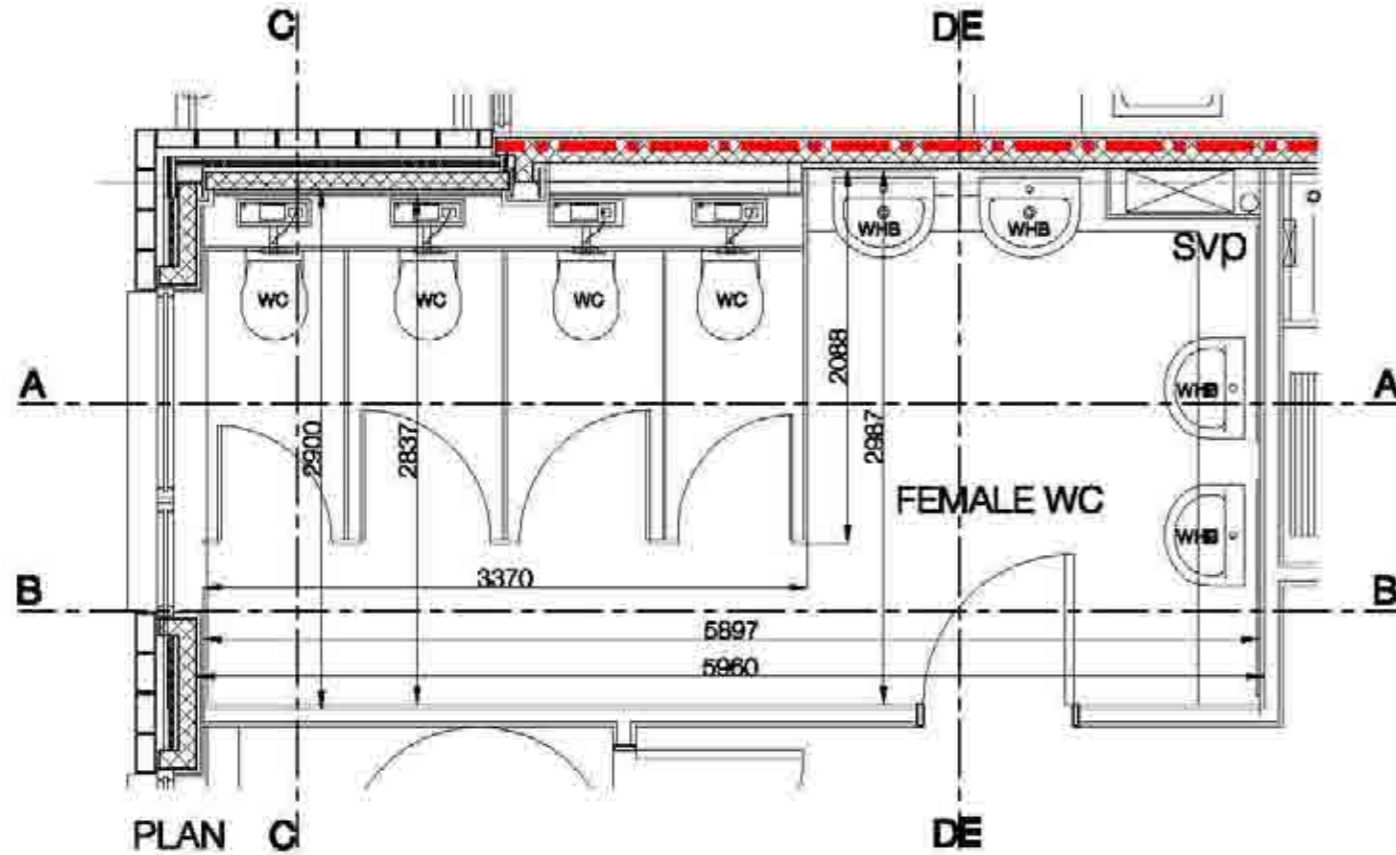

PLAN C

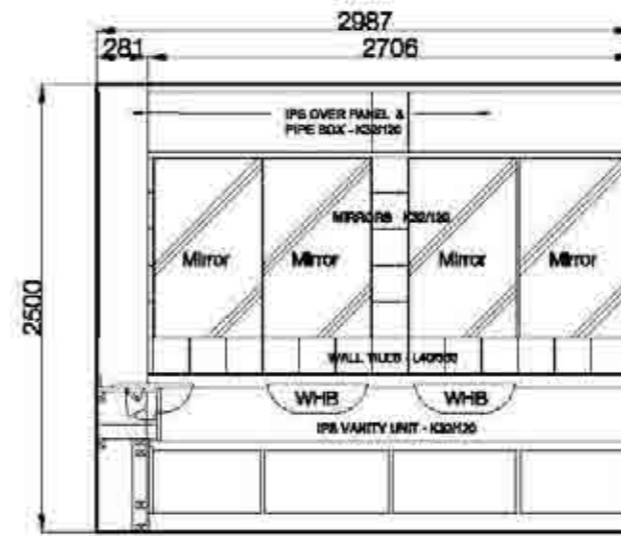

ELEVATION EE

1:1	1:2	1:5	1:10
1:15	1:20	1:30	1:40
1:50	1:100	1:150	1:200
1:300	1:600		

copyright by Oberlanders Architects LLP

Publication
SELECT

To:
FEMALE TOILETS

Project no. - Drawing no. - Revision
1452 (74)002

Construction

Client:
DW
Oberlanders Architects LLP
100 Regent Street, London, W1B 4AH
T: 020 7463 0070
F: 020 7463 0080
www.oberlanders.co.uk



Changes from Tender Drawings
 NB: Disabled Toilet grabrail Dimensions added, Alarm Cord added, Colour coordinated grabrail note added.

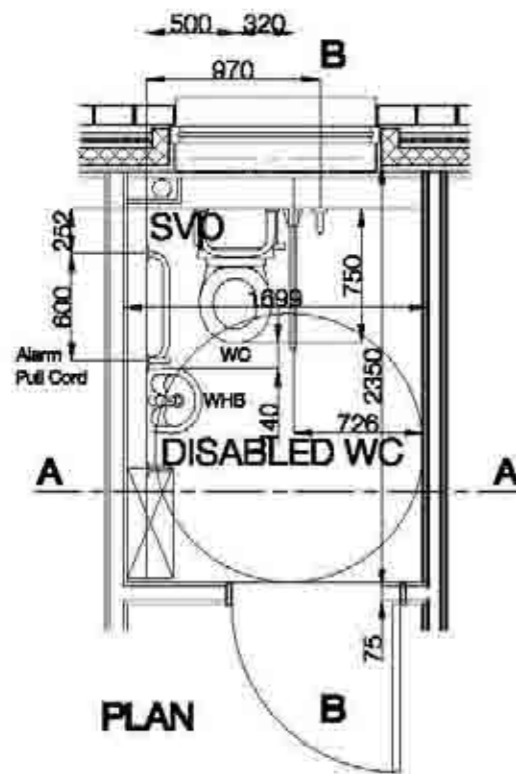
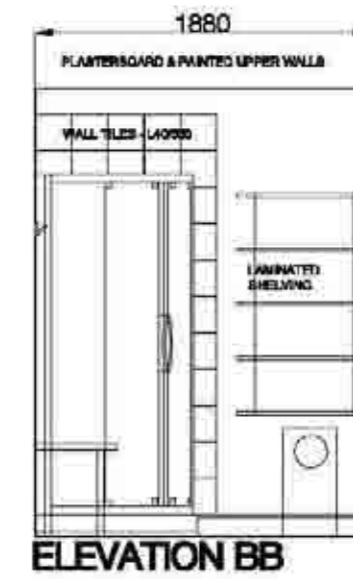
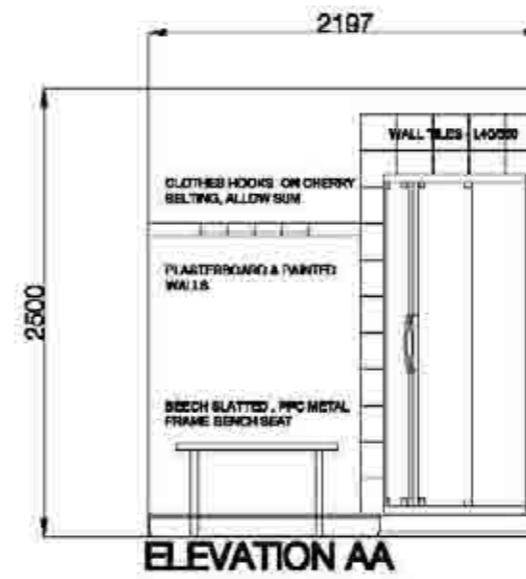
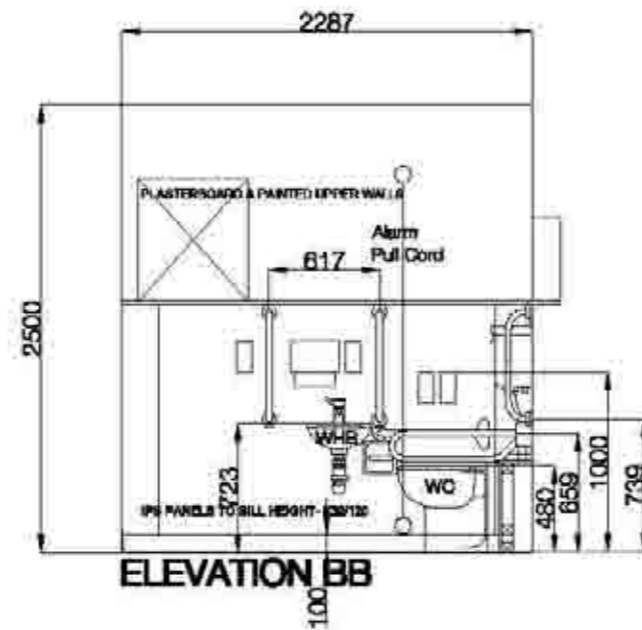
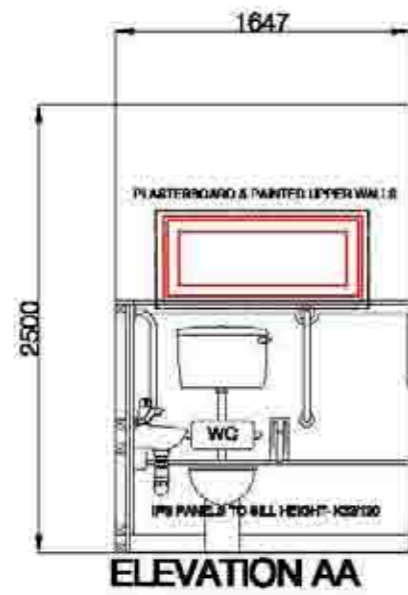

DISABLED TOILET(S)

Colour coordinated grabrails to be provided within disabled WC compartment.

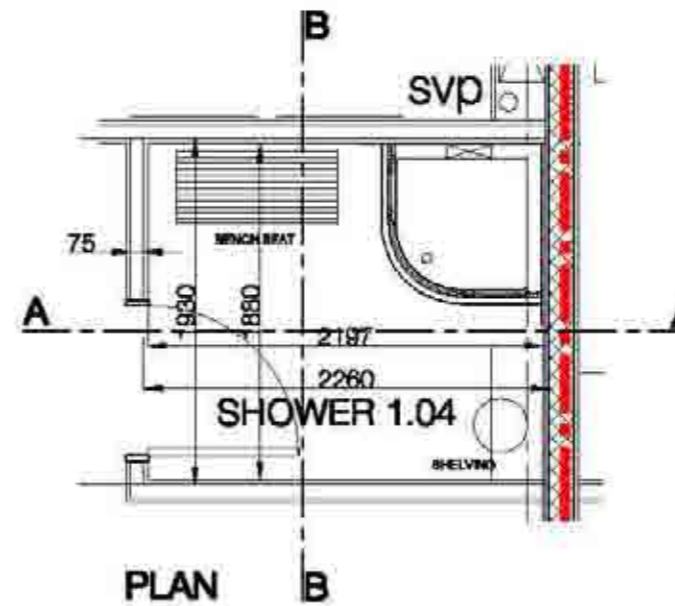

SHOWER

Scale	1:1	1:2	1:5	1:10
1:1	100	100	100	100
1:2	100	100	100	100
1:5	100	100	100	100
1:10	100	100	100	100

copyright by Oberlanders Architects LLP

Project	1452 (74)003
Client	Construction
Drawn by	DW
Checked by	20/10/2025
Scale	1:20



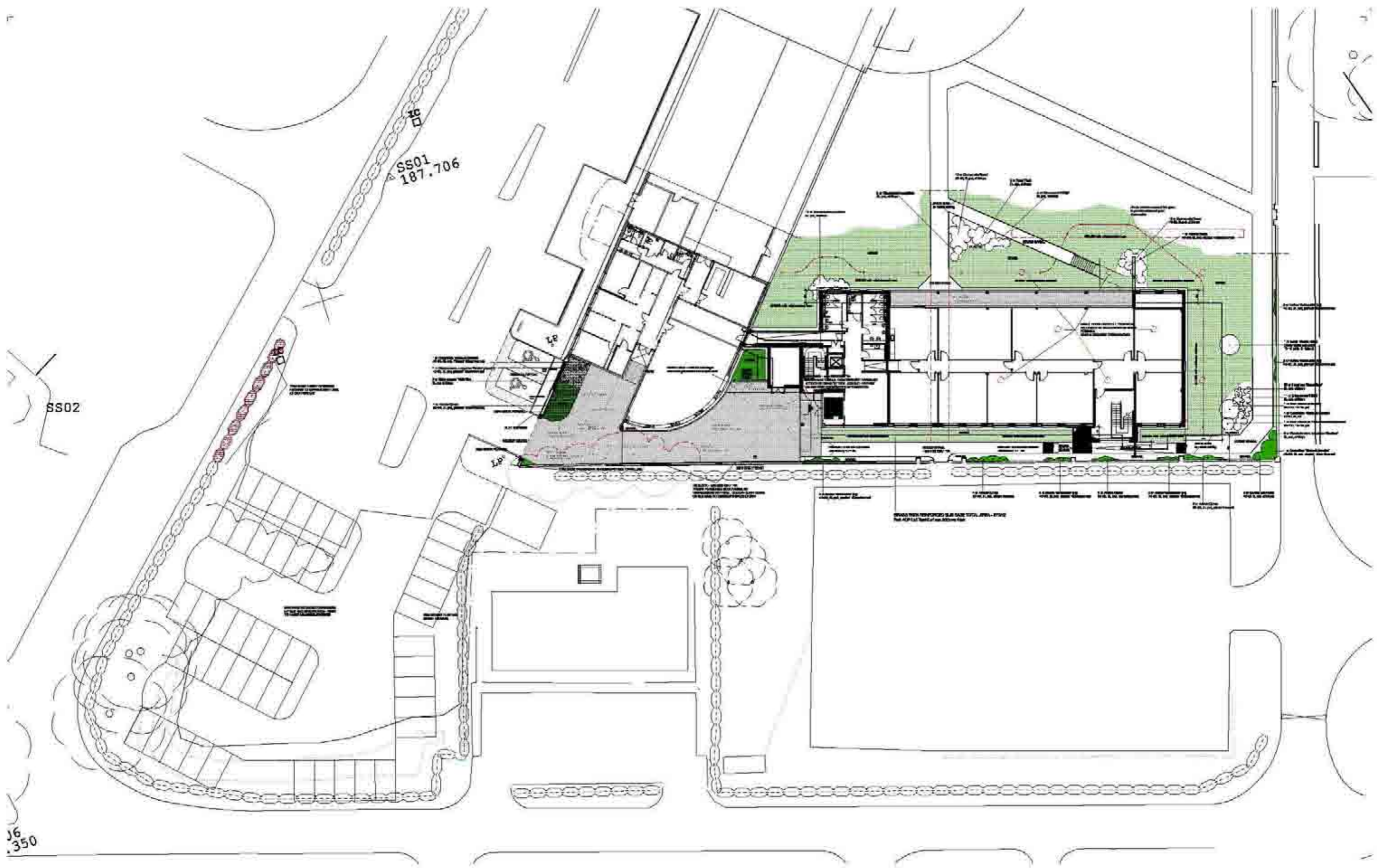

Scale	1:1	1:2	1:5	1:10
1:1	100	100	100	100
1:2	100	100	100	100
1:5	100	100	100	100
1:10	100	100	100	100

copyright by Oberlanders Architects LLP

No. 05/01/09
 A Original planning layout Plan
 super-imposed onto landscape
 and lay directed.

Publication
 SELECT

The LANDSCAPE PLAN

Project no. - Drawing no. - Revision
 1452 (P) 016A

Planning

Drawn by
 DW
 Check by
 DW/D/ROSEN
 Scale 1:10
 1/200

Oberlanders Architects LLP
 100 (The) Central
 T 0151 880 8870
 F 0151 880 8881
 E info@oberlanders.co.uk
 www.oberlanders.co.uk

